In Three Parts—44 Pages
PART I—TELEGRAPH SHEET—16 PAGES

The Los Angeles Times

GREATER SOUTHERN CALIFORNIA

"Roll on, roll on, and on and on."

FRIDAY MORNING. Vol. XLII. JUNE 1, 1923.

Liberty Under Law—Equal Rights—True Industrial Freedom

OHIO STABLE FIRE FATAL

Mounts Trapped by Flames

Thoroughbreds Burn to Death at the State Jockey Club

Rescuers Save Many More; One Rescued Animal Wins Purse

[BY A. P. NIGHT WIRE.]

CLEVELAND (O.) May 31.—[illegible] thoroughbred race horses and a pony were burned to death in the fire which destroyed five barns at the Ohio State Jockey Club's track at Maple Heights, near Cleveland, O., late today.

Nearly 150 racers were trapped in the barns and that not more lives were lost was due to the heroism of scores of race-goers and attendants who cut the animals loose and let them run at large. Several horses so badly burned they may have to be destroyed.

ALL WINNERS

Those killed were well known to followers of running race horses. They were Susiana, a three-year-old winner of two events at the present meeting; Huron II (7) and Pony (8) owned by J. A. Parker of Cheyenne, Wyo., and Long Shot (4) Port Light (10) Mambi and The Ulster (3) in the stable of A. S. Eastman of Toledo. These have been winners on various tracks of America. The eighth horse was unidentified.

Port Light lost his life when, after being cut loose, he ran back into the flames.

Starting in one of the barns where an oil stove is said to have been used, the fire, fed by hay and straw, spread quickly to adjoining buildings and in a few moments

(Continued on Second Page)

The Hurried Touch

TOWN PREPARES FOR FLIGHT

Canadian Community in Path of Forest Fires; Areas Swept on Both Sides of Line

[BY A. P. NIGHT WIRE]

PORT ARTHUR (Ont.) May 31.—Reports this afternoon from White River which was said to be in imminent danger of destruction from forest fires, told of a change in the wind which was helping every available man in the town to drive back the flames. Residents of the town, however, are prepared to get aboard a waiting train if situation develops unfavorably.

Fires entered White River from the east and the people, leaving their homes hurriedly with their suitcases and bundles, prepared for flight, according to information here. White River is a town on the main line of the Canadian Pacific Railway, 671 miles east of Winnipeg.

Every available man in the village of Pentwater is fighting forest fires, according to a telephone message received here today. Schools closed at noon and the pupils joined the volunteer fire fighting forces. Two summer resorts, Garrison Park and Oceana Beach, are in the path of the flames, it is

(Continued on Second Page)

ALL TURN OUT

[illegible]NGTON (Mich.) May 31.—

THE DAY'S NEWS SUMMED UP

WEATHER. Clear. Wind at 5 miles velocity, 12 miles. Temperature, highest, 66 deg.; lowest, 48 deg. Forecast: For Los Angeles and vicinity: Friday fair. For complete weather data, see page 2 of this section.

TRAFFIC. A digest in Spanish of the most important news events of the day will be found on the [illegible] page of this section of The Times.

LOS ANGELES HARBOR. Latest news of the arrivals and sailings of vessels in the Port of Los Angeles Harbor will be found on Page 5, Part I.

SANTA MONICA. State and college athletes are prepared for final [illegible] at Bovard Auditorium tonight.

Frank J. Stanley, millionaire [illegible] of New York, was divorced by his wife in Riverside [illegible] court on May 29, last. Action has been kept secret.

A comedy series were planned [illegible] Flynn and Floyd Hamilton, well-known comedian and [illegible], who announced purchase of Fine Arts studio.

Phillippe's fate was to be decided today when District Attorney's office argued for immediate commitment to San Quentin.

Various city organizations indorse City Hall bonds and approve [illegible] and site for administration building.

Boulevard system was [illegible] Los Angeles by engineers [illegible] survey of traffic [illegible] in eastern cities.

Governor of Utah, before [illegible], praised settlement [illegible] and stated that the [illegible] of the world lay in the English peoples.

Supreme Court upheld power [illegible] granted by Railroad Commission [illegible] Southern California Edison Company.

Negro suspect implicated in [illegible] Jack Pickford liquor [illegible] was arrested on charge of [illegible] to bribe prohibition [illegible].

Figures from the Federal Building [illegible] greatly increased business [illegible] the month of last year.

SAN ONOFRE SLOPE. Rancher shot [illegible] reported drinking party, reported [illegible] his son in the [illegible] when questioned at [illegible] where he was recovering.

Body near meeting death [illegible] life-guards attempted to rescue woman bather caught in a rip tide.

Venice was getting ready to start drive for annexation to Los Angeles, the election to be on July 10.

Youth, shot by rich ranch owner near El Centro, died. Charge of murder was placed against slayer.

GENERAL EASTERN. Eight thoroughbred race horses and one pony were burned to death in stable fire at Ohio Jockey Club.

End of the Chicago Grand Opera Company row was seen with the appointment of Herbert Johnson to the place of Mary Garden and the possible return of Muratore was forecast.

Absolute nullification of dry law revealed as purpose of New York wets at Albany hearing.

New York today was to see flight of air flivver piloted by Georges Barbot.

Canadian town prepared for flight as forest fires swept all before them. Huge timber areas destroyed on both sides of border.

WASHINGTON. Church of Christ appealed to 125,000 congregation to back President Harding in his plea for admission to the International Court.

President Harding told his advisers that it was the desire to give Republican women places on the national committee as soon as possible.

Smelter heads notified the Senate Committee on Gold and Silver that they would pay the prevailing market price for silver ore until the government resumed purchase under the Pittman Act.

United States Department of Justice filed brief in Southern Pacific-Central Pacific merger case, suggesting reconsideration owing to conflict in former decisions.

FOREIGN. Action of American Consul at Stockholm barred Swedish Bolsheviks from emigrating to the United States.

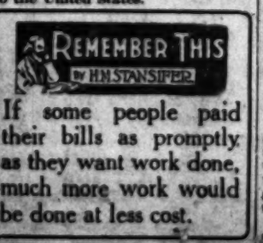

AMERICAN ENVOY TOLD TO SIGN TURK TREATY

United States Takes First Steps for Commercial Relations With Angora Government

[BY CABLE AND ASSOCIATED PRESS]

LAUSANNE, May 31.—Joseph C. Grew, the American Minister to Switzerland, had a long conference with Ismet Pasha, head of the Turkish delegation, late tonight and impressed on him the desirability of building up in the United States an atmosphere of confidence in Turkey. He advanced several suggestions relative to the powers of the foreign legal advisors.

Should Mr. Grew's representations bring about any widening in the scope of the authority of the advisers, other countries would benefit as well as the United States.

POWERS FOR GREW

[BY A. P. NIGHT WIRE.]

WASHINGTON, May 31.—Full powers to negotiate and sign a treaty or treaties of amity and commerce with Turkey, the State Department announced today, have been cabled to Joseph C. Grew, now conducting conversations with Turkish delegates at Lausanne.

"Informal conversations," the department said in a formal statement, "have been proceeding between Mr. Grew and Ismet Pasha at Lausanne, with a view to ascertaining whether a suitable basis could be found for the revision of existing treaties between the United States and Turkey. These conversations have reached a point where the department considered it opportune to authorize Mr. Grew to initiate more formal negotiations and to this end full powers to negotiate and sign a treaty or treaties of amity and commerce with Turkey were telegraphed to Mr. Grew on March 29. The conclusion of such negotiations is, of course, dependent upon a satisfactory adjustment of outstanding questions between the two countries."

It has been emphasized at the department that conversations between Mr. Grew and the Turkish delegation at Lausanne, and previous conversations of the same character at the first session of the Near East Conference have been wholly informal and intended only to clear the way for the subsequent formal negotiations which now have been authorized. The preliminary conversations have served, however it is understood, to round out a substantial agreement as to general principles that are to be embodied in the new treaty with Turkey.

MARK'S NEW SLUMP ESTABLISHES RECORD

[BY CABLE—EXCLUSIVE DISPATCH.]

BERLIN, May 31.——One dollar will now buy $17,500 worth of postwar German marks.

A German who put 1,000,000 paper marks in the bank in 1914 would get about $50 for the lot today.

In a new crash today the paper money slumped to a low record of 70,000 for $1.

NO SUMMER YET FOR EAST

Ice in Great Lakes and Freakish Behavior of Sun Upset Season; Will Remain Cool

[EXCLUSIVE DISPATCH]

CHICAGO, May 31.—The weather is going to be cool, if not cold, for some time yet. A combination of freakish behavior of the solar system, the late presence of ice in the Great Lakes, and winds that are absorbing the chill of that ice and the waters about it and then sweeping down on Chicago, has upset the seasons, Prof. Henry J. Cox, government meteorologist here, and astronomists explained today.

Spring was routed before it was here and summer, while in sight with a telescope, is still in process of thaw. It was the opinion of the experts today that the ice in the Great Lakes was melting so slowly and that the lakes are, accordingly, becoming warm so slowly, that cool weather would continue for some time.

LESS HEAT FROM SUN

"Beginning last December," Prof. Cox said, "Dr. C. G. Abbott at the Smithsonian Institution made observations and experiments that seemed to show that the sun was radiating less heat. We began to feel that diminishing radiation in February.

"It would certainly appear that something peculiar was going on in the solar system. The sun spots change every 11.3 years approximately, and when the spots are at a minimum the temperature is ordinarily high, and vice versa. But the spots are at their minimum now and the temperature certainly is not high.

"The combination of the apparent change going on in the sun and the solar system generally, the continued ice in the lakes and the constant winds that come down filled with the cold from that ice and icy water about it is making it cold here and will continue to make it cool until the ice goes out and the water warms.

"Because of the diminishing radiation from the sun that may take quite a while yet."

At Williams Bay, Wis., the direc-

(Continued on Second Page)

PELT POSIES ON HARDING

Kids Lay Down Barrage

Marines Driven Back by Mad Charge of 8000 to Give President Flowers

Executive and First Lady Buried Under Bouquets of Excited Tots

[BY A. P. NIGHT WIRE.]

WASHINGTON, May 31.—Eight thousand school children gathered in American League Park, today to serenade President and Mrs. Harding as a feature of Washington's Music Week broke away from their teachers and through a marine guard before the program was ended and, rushing good-naturedly, but wildly, across the field, laid down a barrage of flowers on the Presidential party.

What had started as a quiet serenade was turned into a wild rush of eager children when each, anxious to present a bouquet to either the President or Mrs. Harding, took the short course of hurling the flowers at them. The President and his wife were compelled to ward off the rain of blossoms.

The children had been massed for the serenade in the right center, and left-field bleachers of the ball park. Parents and others interested in Music Week festivities were in the grand stand. President and Mrs. Harding occupied a small improvised stand near the center of the field.

PRESIDENT'S SURPRISE

Most of the program had gone off as scheduled. Then came a number designated on the program as "The President's Surprise." It proved to be a drill by several hundred tots of kindergarten age, who, after completing their exercise, gathered around the Presidential stand and seated themselves on the grass. The President spoke and shook hands with a number of them as preparations were being made for the next number.

The sight of the little ones basking in the Presidential favor was too much for the older children, and with a wild whoop they rushed from the bleachers onto the field. Marines from the barracks here had been stationed before the stands, and although they stopped the Germans at Belleau Wood, they found themselves helpless when charged by thousands of rushing children.

SLIP THROUGH LEGS

They attempted to hold the boys and girls back, but the youngsters slipped through their legs, ducking under their outstretched arms, dodged around them and left them standing guard over empty bleachers.

The children seemed to have only two purposes. One was to get as near the President as possible, and the other was to give him their flowers. They were able to do both, crowding up to the Presidential stand until both the President and Mrs. Harding feared for the safety of the little ones in the crush.

Then a boy in the rear, concluding that it was hopeless for him to try to hand his flowers to the President, let go with a big bunch of daisies which sailed over the crowd and landed square on the President's shoulders. That gave the others the idea they needed, and soon the air was filled with flying flowers, single blossoms, bouquets and great bunches. As the blossoms flew thicker and thicker, the military and naval aides to the President endeavored to shield their chief and Mrs. Harding, who were smiling bravely through the rain of flowers.

HANGS TO COAT TAILS

When flowers in their hands were all thrown the children picked up those which had fallen about the stand and handed them to the President and Mrs. Harding. Soon Mrs. Harding's arms were full and the President had an armful that covered his shoulder and rolled off over his head, covering his high silk hat on the floor behind him. Meanwhile the children nearest were seeking to shake hands with Mrs. Harding, and one boy, more insistent than his companions, hung onto the President's coat-tail until his request was granted.

While all this was going on the crowd in the grand stand was for

(Continued on Second Page)

NULLIFICATION OF PROHIBITION LAW GOAL OF NEW YORK WETS

Purpose Revealed at Hearing Called by Gov. Smith; Speaker Holds Federal Government Has No Right to Dictate Policy of Sovreign State

BY ARTHUR SEARS HENNING
[EXCLUSIVE DISPATCH]
[Copyright, 1923, by the Chicago Tribune.]

ALBANY (N. Y.) May 31.—Complete nullification of prohibition in New York, with the Federal government barred from interference with local manufacture and consumption of liquor, was disclosed today at the hearing before Gov. Smith as the aim of the authors of the bill repealing the State Prohibition Enforcement Act.

For nearly five hours the Governor sat in the midst of 2000 men and women jamming the Assembly chamber and listened to the arguments of the spokesmen for wet and dry organizations for and against approval of the repealer of the Mullan-Gage enforcement law.

After the hearing the Governor said he would study the briefs filed and act on the repealer tomorrow or Saturday. The betting odds are now 3 to 5 that he will sign the measure wiping out the State enforcement law.

PURPOSE REVEALED

It was toward the close of the hearing, which had been replete with spirited interchanges between the wet and dry champions, that Assemblyman Louis A. Cuvillier, author of the repealer, revealed the aim to draw a line around the State of New York and forbid the national government to overstep it for the purpose of interfering with local production and sale and purely intrastate transportation of liquor. The question of the right of the Federal government to interfere will be carried to the Supreme Court, if necessary, it was indicated.

Cuvillier called attention to President Harding's hint that if the State law were repealed it might be necessary for the Federal government to adopt drastic measures to enforce the Eighteenth Amendment in New York.

"I respectfully desire," said the Assemblyman, "to call the President's attention to the fact that under the Constitution of the United States or any of its amendments or any act of Congress in time of peace the Federal authorities are prohibited from exercising any power whatever within the respective States as the States are sovereign within themselves.

RIGHTS OF GOVERNMENT

"It is clear to my mind that the construction and interpretation of this amendment only permit Congress to pass a prohibition law solely affecting the manufacture, sale or transportation of intoxicating liquors within, and importation into or transportation from the United States and all territories subject to the jurisdiction of the United States.

"The line between the powers of Federal government and State is sharply drawn in many decisions of the United States court. Where the State has full power, it is incompetent for the United States to regulate the subject, as, for example, to license the sale of liquor in a State which has prohibited it as a nuisance or to prohibit the sale of oils in the State or to sell patented articles in contravention of a State law."

If New York should succeed in establishing an oasis by this nullification policy, other wet States would be expected to follow the example.

DERIDED BY DRYS

The possibilities of this plan were greeted with derision by the drys, who retorted that State nullification of Federal law was ended for all time by the Civil War.

A hint that the people might yet take up arms to regain the right to drink what they please was thrown out by Augustus Thomas, overlord of the spoken drama, who in a speech urged the Governor to sign the repealer.

"I am not advising that the people take up arms to regain this inalienable right," exclaimed Thomas striking a tragic attitude, "and I am not predicting that they will do so but I also am far from predicting that they will not."

Perhaps the most impressive ap-

(Continued on Second Page)

OPEN FIGHT ON CROKER WILL CASE

Array of Prominent Legal Talent at Trial; Widow Sits Near Counsel

[BY CABLE AND ASSOCIATED PRESS.]

DUBLIN, May 31.—An action designed to upset the will of the late Richard Croker, once Tammany chieftain, was opened today in what formerly was the throne room of Dublin Castle. The most prominent Irish lawyers appear on one side or the other and Sergeant Sullivan, who abandoned his Irish practice for the English bar, has been brought back to aid in the impeachment of the will. The main feature of the case is expected to be his cross-examination of Mr. Croker's widow.

In his address to the jury Sergt. Hanna, counsel for Mrs. Bula Croker, said the case would turn on whether the jury believed Mrs. Croker's account of herself, or accepted the allegation that she was a bigamist.

Mrs. Croker sat attired in black, behind her counsel. She was accompanied by two friends.

Richard Croker, Jr., and Howard Croker, who instituted the action, sat farther back, and during the adjournment several parties of Americans formed obviously antagonistic groups.

Christopher Tierney, manager of the Hibernian Bank, and Sir Thomas Myles, a surgeon, gave testimony purporting to show Richard Croker's perfect mental capacity.

The chief point brought out in today's evidence was that Mr. Croker had really no property to leave, having transferred it all to his wife, and that the will was drawn up mainly to insure that the transfer was complete.

The trial is before Lord Chief Justice Maloney, and a special jury composed of well-to-do Dublin citizens.

When the jurors were being empanelled Richard Croker, Jr., and Mrs. Ethel C. White, Mr. Croker's daughter, each challenged three jurors and Mrs. Bula Croker one.

BRITAIN AGREES TO AWAIT SOVIET NOTE

[BY CABLE AND ASSOCIATED PRESS.]

LONDON, May 31.—A foreign office statement says that it agreed with Leonid Krassin, the Soviet representative, not to publish the British note until the Moscow government has had time to reply; hence if what appears to be an imperfect and inaccurate summary was published, it could only have been through a breach of this understanding on the part of the Russian delegation.

This would seem to imply that the summary recently published by the Daily Herald gave at least the lines of the British reply.

FRENCH STREET-CAR MEN OUT ON STRIKE

[BY CABLE AND ASSOCIATED PRESS.]

COLOGNE, May 31.—The street-car employees today struck for higher wages. The strike was called notwithstanding the fact that the union leaders opposed it. The strikers have agreed to maintain the service required by the British occupation forces.

BUSINESS MEN CONVICTED

[BY A. P. NIGHT WIRE.]

DUBUQUE (Iowa) May 31.—A. A. and W. F. Cooper, wealthy Dubuque manufacturers and business men, were found guilty on three counts on a conspiracy indictment, which charged them with making false and fraudulent income-tax returns during the years 1918, 1919 and 1920, by a Federal court jury here tonight.

ANOTHER RECORD BREAKER!

Times Advertising for the Month Ending Yesterday, the Biggest May Volume Ever Printed by the Los Angeles Times

Late yesterday afternoon when a battery of adding machines clicked out the advertising totals for May, 1923, it was disclosed that for the fifth consecutive month the Los Angeles Times had completely obliterated its 1922 world-beating figures and, with a colossal score of 2,562,518 agate lines, had registered the biggest May totals in the forty-two years of the newspaper's existence.

Times advertising for May 1923.. 2,562,518 agate lines
Times advertising for May 1922.. 2,231,348 agate lines

Gain over last year..... 331,170 agate lines
Highest previous May score (1921) 2,434,124 agate lines

Concentrating its circulation in Southern California where it consists almost wholly of home-delivered copies, the Los Angeles Times demonstrates month after month that it is the great outstanding newspaper-salesman in the richest and most responsive market on earth. This fact is daily and contantly proved by hundreds and thousands of advertisers, great and small, local and national, who find it equally true whether the space used be a two-line want ad or a full-page advertisement.

BRIDE MUST GO BACK TO HOMELAND

Englishwoman is Barred From Entering Here Because of Exhausted Quota

[BY A. P. NIGHT WIRE.]

NEW YORK, May 31. — Because Great Britain's immigration quota was exhausted six days ago, Mrs. Elsie Demitron, British bride of an American citizen, who arrived here on the steamship President Monroe this week, must be excluded an immigration board decided today. She appealed the decision to Washington.

Local authorities expressed the opinion that the only possibility whereby some of the other Britishers detained might be permitted to enter would be their temporary admission as tourists. Claim for special consideration as a tourist was made by one of the five, Mrs. Alice Robertson, who had her passport vised by an American consular officer in England before the quota was filled and who stated she would remain here only six months.

For the first time since the restricted immigration law became effective, the British quota was exhausted, just before the President Monroe arrived. This fact apparently is not known in London and acknowledgment expressed there of the exemption of the British subjects is based on a belief that the action is unwarranted, immigration officials said.

KING LAYS STONE FOR YANK GIFT

First Unit of Rockefeller Foundation in London is Dedicated by Royalty

[BY CABLE AND ASSOCIATED PRESS.]

LONDON, May 31.—King George and Queen Mary surrounded by British medical scientists in their picturesque academic robes, today laid the cornerstones of the hospital buildings being added to the University College Hospital and London University groups as a result of the 1,250,000 pounds sterling gift from the Rockefeller Foundation.

The improvements are expected to make the London hospitals among the finest equipped in the world, and permit the inauguration of an important experiment in the "unit" system of medical education whereby the different wards are assigned to directors who are not allowed to have private practices but must devote their whole time to their students.

The "magnificent generosity" which makes this possible was warmly commended by the King in his speech today.

After the ceremonies, the American charge d'affaires, Post Wheeler, wearing his Princetown gown, presented to their Majesties, the members of the embassy staff, Consul General Robert P. Skinner and Prof. George E. MacLean, director of the British division of the American University Union.

AIR FLIVVER TO FLY TODAY

Georges Barbot Expects to Soar Over New York City With One Gallon of Gasoline

BY MORROW KRUM
[EXCLUSIVE DISPATCH]

NEW YORK, May 31.—For the first time in history an airplane equipped with less horsepower than a Ford automobile, and yet capable of traveling at a rate of seventy-five miles an hour, will fly over New York City tomorrow. The ship is the now famous De Wointine flying flivver from France. It will be piloted by Georges Barbot, the young Frenchman, who recently won 25,000 francs by flying the same plane over the English Channel.

Barbot will fly from Roosevelt Field, near Westbury, Long Island, at 5 o'clock tomorrow afternoon. He will land approximately one hour later on the parade grounds at West Point, where his ship will be fully demonstrated to the students and officials at the United States Military Academy. A ceremony for the French pilot has been arranged by the commanding officer of the school.

TO PASS OVER CITY

On leaving Long Island, Barbot will take a course that will carry him over the uptown end of Central Park. He will fly at 3000 feet, passing over the city and flying up the Hudson River to the military school.

When asked today how much gasoline he believed would be necessary for the flight, Barbot said that one gallon would be sufficient. "I'll put it in the tank," he said. "That will be sufficient to take me to West Point. You see that is one of the beauties of the flying flivver. It costs me less than half a dollar to fly 100 miles. Have you any automobiles in America that can operate as cheaply?"

HAULED ON TRUCK

Barbot's machine, which is but a soaring machine equipped with a tiny power plant, was taken from the French line dock at Sixteenth street to Roosevelt Field on a truck. But one trip of the truck was required. At the flying field Pierre Pradere, Barbot's mechanic, began the assembly of the ship.

The ship will be given a short test flight before 5 p.m. The machine is equipped with a fifteen horsepower motor. It has a speed range of from fifteen to seventy-five miles an hour, and can be landed in a field fifty yards long.

"The machine is one of the most remarkable chapters of aeronauti-

FISHERIES OF ASLASKA POLITICAL PLAYTHING

Legislature Attacks Regulation to Assert Independence of Federal Control

[EXCLUSIVE DISPATCH]
[Copyright, 1923, Public Ledger.]

JUNEAU (Alaska) May 31.—Spurred on by Delegate Dan A. Sutherland, the Alaska Legislature, which has adjourned after a sixty-day session, condemned in unqualified terms the creation of fish reserves in Alaska in a memorial to Congress and thus definitely aligned the Territory in support of the Delegate in his fight on the Department of Commerce, the Bureau of Fisheries and Commissioner of Fisheries Henry O'Malley, for the adoption of the reserve policy.

The Legislature also attempted in a Senate resolution to defy the Bureau of Fisheries and render without effect its reserve regulations by empowering the Attorney General to institute suit to test the validity of the orders of President Harding which created the reserves and, further, instruct him to defend any and all persons, firms or corporations who might be prosecuted for violation of these regulations in catching and preparing salmon for the market.

The attempt was not successful. A militant minority in the upper house of the Assembly forced out the provision providing for the defense by Territorial counsel of violators of the regulations. This fight was led by Senators A. J. Dimond, of Valdez, by far the ablest member of the Legislature and a really brilliant lawyer, and Fred M. Ayer, a mining engineer of Nome. Such action, they argued, was an open invitation to both operators and fishermen to offer defiance to duly constituted authority and would place the Territory in a most unenviable position.

The same opposition endeavored to defeat the resolution, but was not successful. What it could not do, however, Governor Scott C. Bone accomplished with the veto power. His veto message was a stinging rebuke to the supporters of the proposition and the opposition was able to muster sufficient strength to prevent passage of the resolution over the veto.

POLITICAL POT-WARMER

Delegate Sutherland was on the scene early in the session and lost no time in renewing his attack on the Federal fish-reserve policy. He asked for and obtained a joint meeting, at which he reiterated his charges that the Bureau of Fisheries had sold out the fisheries rights of the people of Alaska to the "fish trust." Under his direction a harshly condemnatory memorial was introduced and passed both Houses, in the lower branch every member from the Third Division, in which all the fish reserves are situated, voting against it.

Here it was openly charged that the whole fight of the delegate was designed solely to furnish him with political campaign thunder for the next election. Mr. Sutherland was able, however, to put everything through that he desired, and when he returns to Washington next fall will have all official support that the Legislature could give him.

The side of the Bureau of Fisheries was not presented. Protests against the Delegate's course, sounded by three of the strongest daily newspapers in the Territory and by individual business men, were without result. There were many members who acknowledged that they were entirely at sea and doubted the propriety of going on record against the establishment of the reserves as an expedient to tide the fisheries over a critical situation until Congress could enact an adequate fisheries code.

But they voted for the memorial on the ground that they owed it to the Delegate to support him when he requested it. The question of whether the reserves would protect the fisheries industry entered into the discussion not at all.

RESERVES INEXCUSABLE

The memorial which the Delegate will use in his renewed fight when Congress again assembles, declares:

"We deplore the indiscriminate creation of fish reserves in the Territory of Alaska and consider the same not only unjustifiable but inexcusable. We know them to entail numerous evils which are more than a loyal and self-respecting people should be expected to bear uncomplainingly.

"We have been taught to believe, and we do believe, that all the law-making power of the Federal government has been by the Constitution confided to Congress.

"The creation of fish reserves in Alaska is for the avowed purpose of suspending the laws enacted by Congress and to substitute others made by a bureau. We regard this as a vicious infraction of the fundamental law of the land.

"It is astounding for patriotic citizens of a republic to contemplate that whenever the executive department is dissatisfied with the laws enacted by the legislative branch of the government or with the failure of the latter to amend those laws in such manner as the former may desire, any executive may authorize some officer to substitute arbitrary rules of conduct in place of statutes enacted under Constitutional powers."

As the above paragraph was written in the original memorial it contained an almost direct reference to President Harding, the reference being made to the "Chief Executive," instead of "executive department, as finally passed. The implied criticism of the reasons impelling the President in creating the reserves was too apparent even to some of the Delegate's warmest supporters, and the direct language was altered to more obscure and abstract terms.

The Legislature, guided by the Delegate, took the position that in the administration of the reserve system the independent fishermen, small cannery operators and those without extensive capital would suffer. It declared:

"A government of a reserve is essentially a government by men instead of by law and places the individual fortunes at the mercy of official whim. Irrespective of the good intentions of present officials, the privileges upon a reserve must, in the very nature of things, go to those who maintain the strongest lobby. It cannot be presumed that before the Bureau of Fisheries, any more than before a tribunal primarily created to administer justice, a claimant who can neither appear in person nor by counsel can possibly have an even chance with one who is constantly represented by men specially skilled in presenting facts.

"The people of Alaska crave that equal opportunity in the pursuit of happiness and that equal protection of the laws vouchsafed by the Constitution which they have been taught to respect.

"To remove from the entire fishing population of Alaska all those Constitutional and statutory protections for equal opportunities is such a violent departure from sound governmental principles that we can view the new system only with the greatest apprehension and as an unnecessary affront to the people of this Territory."

Based on these premises, the Legislature urged that no further fish reserves be created and that those already established be immediately abolished and that the power to control Alaskan fisheries be vested solely in the Territorial Legislature.

CONTRARY VIEW TAKEN

About the same time that the Legislature was putting itself, and through it the Territory, on record against the reserves, a Federal grand jury sitting in the United States District Court at Ketchikan, center of the salmon canning industry in Southeastern Alaska, was conducting an exhaustive examination into the same question. It called as witnesses many cannerymen, large and small, seine boat fishermen, bankers, business men and others whose knowledge of the fisheries situation is comprehensive.

In its findings it declared that the only present salvation of the salmon fisheries in Southeastern Alaska lies in the creation of a Federal reserve similar to those already established in other parts of the Territory and urged the Department of Commerce to ask for a Presidential order creating one. It did not attempt to condone the reserve policy as such, but did maintain it to be the only logical recourse left to the Bureau of Fisheries if the salmon of Alaska are to be saved from utter depletion and recommended it as an expedient for temporary use. In this it took a stand absolutely at variance with the Legislature and, in the very nature of things, was not influenced in its attitude by political considerations of any nature.

While the legislative iron was hot, Delegate Sutherland, having successfully engineered the condemnation of the reserves, struck a blow for the bill for the abolishment of fixed fishing appliances, which was before the late Congress and known as the White fisheries bill. That measure contained a provision which would virtually prohibit the use of fish traps in Alaskan waters, which provision was not approved by Secretary Hoover and was fought bitterly by Alaska cannery operators.

It is freely admitted by even its opponents that trap fishing is the scientific method of catching fish. Not merely that, but also that fish so caught are in better condition for canning when they reach the cannery, and make a purer, more wholesome food than seine-caught fish. Out of all the thousands of cases of salmon condemned by food inspectors as unfit for consumption none have been trap-caught fish.

Three main arguments are advanced against the trap: First, that it has caused the depletion of the salmon runs; second, that is constitutes an exclusive right of fishery and violates an inherent right of the public; third, that the traps now in use have made it impossible for the independent fishermen, largely Indians, to earn a livelihood, as the canneries get most of their fish from the traps.

POLITICAL BUNK

The first of these contentions is largely ineffective, since it is a self-evident fact that traps, being fixed appliances, lend themselves more readily to regulation than seines and nets, and, further, it is not the manner in which salmon are taken but the quantities caught which lead to depletion. It is from the last two arguments against the trap that politics creeps into the issue. The Alaskan fisherman is no different from millions of other American voters who like to be told that they are being robbed of something inherently theirs and flock to the standard of the individual who promises to get it back for them.

Indians and white fishermen foresee a market controlled almost solely by themselves if traps are abolished and canners are forced to depend on seine boats for their fish. And it may be more or less news that hundreds of Indians in Southeastern Alaska are exercising the right of suffrage, although 90 per cent of them cannot read the ballots which they mark, and there are no words in their language corresponding to "Delegate," "Senator" or "Representative." It is thus not difficult to understand how the fisheries issue in Alaska is more or less of a political pot-boiler.

At the behest of Mr. Sutherland the Legislature passed a second resolution carrying the fisheries measure containing the trap prohibition clause, which the Delegate will also take back to Washington with him in furtherance of his fight on the Department of Commerce.

PASS FIRST LAW

When it had completed its program of support to the Delegate the Legislature proceeded to pass a Territorial fish regulation law, the first that has ever been passed by an Alaska Legislature in the decade that such an organization has been in existence. It is expressly forbidden by the Organic Act to alter, modify or amend the Federal fish laws. It undertook, however, to enact a measure which, it is declared, "is supplementary" to Federal legislation without being intended as an infringement on the Organic Act.

It showed moderation in this procedure, steering clear of the reserve areas and attempting no regulation of either fishing gear or pack. The measure is applicable only to Southeastern Alaska. It divides this section into two fishing districts. It establishes a closed period of twenty-one days in each during the run of salmon to the spawning streams. During these periods all commercial fishing is required to close down.

It was not expected by the Legislature that this law would solve entirely the fisheries problem, which is simply the question how the depletion of salmon can be checked before the supply is exhausted. The main purpose of the law was to provide means for taking into court the question of what, if anything, the Legislature could do on its own account to regulate fishing.

This was shown very clearly in a resolution accompanying the measure in which the Attorney-General of the Territory was directed to bring only one case against canners failing to observe the closed period. The canners will be permitted to operate with the understanding that they will take the case, if the lower courts uphold the law, to the higher tribunals for final decision. If the decision is favorable to the Territory the next Legislature, in 1925, will amplify the law, establishing definite fishing districts and fixed closed periods, by means of which it can be assured that at least 25 per cent of all the runs will reach their spawning beds in Alaskan streams.

An abortive effort was made during the session to bring about conservation of the salmon by taxation. A tentative taxation measure was considered in which prohibitive case rates were provided for all packs of individual canneries in excess of 50,000 or 60,000 cases. The highest rate proposed was 75 cents per case, which would have made packing unprofitable.

Because the majority of the members realized that such a measure would have many earmarks of prejudice against large capital and smack to a large degree of resentment against "absentee capital," and might discourage capital from investing in other industries, the plan was abandoned. While the taxes finally imposed in salmon packs are higher than prevailing in the past, they are still much lower than similar tax rates imposed in both Washington and Oregon.

FOREST FIRES IMPERIL TOWN

(Continued from First Page)

reported. Two farm houses burned.

SETTLEMENT SAVED

DULUTH (Minn.) May 31.—A portable gasoline engine pumping through an inch and one-half hose saved the mining settlement of section 30, near Winton, from destruction by a brush fire late today, Ranger F. P. Murphy reported to the district forest office here today. One house was burned.

CUT COMMUNICATION

SUDBURY (Ont.) May 31.—A bad forest fire has broken out between Missanabie and Lochalsh, sixty-eight miles west of Chapleau, cutting off wire communication and interrupting train service.

QUEBEC FIRES

QUEBEC, May 31.—Serious fires have broken out in western Quebec, said reports received today at the forestry branch of the department of lands.

Sixteen hundred fire rangers are fighting the flames. The worst fires are near Lake Kipawa, Lac du Mome and along the Gatineau.

BANDITS MEET PEKING PARTY

Resume Negotiations for Captives' Release

Obstacles in Demands for Guarantees Overcome

Hope Seen for Prisoners Despite Differences

BY CHARLES DAILEY
[BY CABLE—EXCLUSIVE DISPATCH.]
[Copyright, 1923, by the Chicago Tribune.]

TSAO CHUANG, May 31.—With John B. Powell present among the negotiators, representatives of the bandits and the Chinese government began a conference today in a neutral zone six miles from here with a view to securing the release of foreigners seized and held as hostages by the outlaws.

After the release of Maj. Robert Allen, Medical Corps, United States Army, and W. Smith, an aged British tourist from Manchester, who left for Tien-tsin after four hours' sleep, the attention of the authorities was turned to securing freedom for the twelve remaining.

Despite the strong differences among the bandits, a hopeful feeling exists. Mr. Powell has assumed a strong hand and much of the credit for the conference is due him. Mr. Powell won the bandits over the hardest point regarding foreign guarantees by stating that the only possible outcome for the situation, unless the captives were released, was foreign occupation, which even the bandits oppose.

POWELL CREDITED

The bandits style Mr. Powell the savior of Shantung because he told them that he attended the Washington conference at which the Japanese were driven out. Foreign guarantees mean the return of the Japanese, Mr. Powell argued.

On the occasion of Mr. Anderson's visit to the bandits yesterday, the conversations were resumed at the point where they were interrupted two weeks ago by the Peking officials. Mr. Anderson demanded the release of Maj. Allen and Mr. Smith before a resumption of the negotiations, to which the outlaws agreed.

Mr. Powell's argument as to the impossibility of foreign guarantees was reiterated at the conference, which included the bandits' chiefs, Sum Mei Yat and Kouch Tsai, Mr. Anderson, Mr. Powell, local gentry, and two Chinese representing the government.

ARMY SHUNNED

At the conference today strong differences developed among the bandits since many oppose enlisting in the army, preferring to continue their banditry. It is impossible to estimate the strength of the latter faction. Mr. Powell continues to urge his labor scheme for developing Shantung and apparently is making headway.

Both Maj. Allen and Mr. Smith were physically in fine shape, except for difficulties with their feet.

Pope Pius has cabled Father Lanfers, a Catholic priest, to procure the release of Signor Musso, whose health has been in bad shape, or to remain at the bandit camp to comfort him.

CONVICTION UPHELD

[BY A. P. NIGHT WIRE.]

SACRAMENTO, May 31.—The State Supreme Court, in a decision filed here today, upheld the Second District Court of Appeals in affirming conviction of Jerry Zuvela of Los Angeles Harbor on a charge of seduction on promise of marriage.

COULD you choose the car you would like to own out of three thousand good used automobiles?

Every week the "Automobile" columns of The Times present that many good used cars for your selection.

They are all conveniently classified.

TIMES WANT ADS.

First in the World

RACE HORSES DIE IN FIRE

(Continued from First Page)

the entire back stretch was a mass of flames. The horses were just entering the home stretch in the fifth event when the fire was discovered, but a majority of the fans did not wait for the finish and headed for the barns, a quarter of a mile from the grand stands.

HEAVY LOSS

The loss to the stables was placed at $12,500 by General Manager F. N. Holman. The loss on the animals could not be learned, but it may run as high as $100,000.

The sixth and seventh races were delayed, but were run off. The sixth was won by Blazonry, one of the animals rescued.

Several of the dead horses were of exceptional breeding.

Port Light was a grading by Hamburg; Long Island was an imported chestnut colt by Friar Rock; Susiana, a chestnut filly by Rockview; Mambi, a bay gelding by Hesing; Huron II, bay gelding by Sweeper; the Ulster, bay colt by The Curragh, and Shortstop, a bay gelding by Garry Herrmann. Mambi and Huron II had been entered to race tomorrow.

COOL WEATHER STILL IN EAST

(Continued from First Page)

tor of the Yerkes Observatory mentioned Dr. Abbott's observations and measurements and said that they had "been taken with great reliability in Peru and at a point between California and Arizona."

It was pointed out, however, that a diminishing radiation did not necessarily mean continued diminishing radiation, for the sun is 93,000,000 miles away, and owing to that distance "a considerable time must elapse before conditions affecting its radiation can be reversed."

OHIO MAN HEADS KIWANIS

[BY A. P. NIGHT WIRE.]

ATLANTA, May 31.—Edmund F. Arras of Columbus, O., was elected international president of the Kiwanis Club at the closing session of the convention here this afternoon. Denver was selected for the 1924 convention city.

FLAMES CHECKED

SUPERIOR (Wis.) May 31.—Reports today indicate that all forest fires which raged throughout the Northwest the past week have been checked.

NURSE DECLARED POISONED

Secrecy Surrounds Identity of Man Who Bequeathed Fortune; Autopsy May Give Clew

[EXCLUSIVE DISPATCH]

NEW YORK, May 31.—Emma Burns, while alive, was an insignificant note among the teeming millions of New York, but her death has aroused authorities of two countries. As strange as the rumor that she was mysteriously poisoned is the great secrecy that shrouds the identity of a scorned lover who bequeathed the young woman a fortune, said to be $70,000, even though she had refused to marry him while she attended him during a fatal illness.

Miss Burns came here from Gore Bay, Ont., to study nursing at the Post-Graduate Medical School, from which she was graduated four years ago. In the same hospital she died the 12th inst., presumably from pneumonia, with a complication of an embolus in the lung or heart.

Soon after her body was sent to her former home in Gore Bay, Miss Burns's parents received a letter informing them that their daughter died of slow poisoning.

The authorities were notified, and they ordered the body of the girl, who was 28 years of age, taken to Toronto, where an autopsy was performed.

Prof. Rogers of Toronto University is performing a chemical analysis of the organs, which will not be completed for three weeks. He will report his findings to the Attorney-General. If poison is discovered the District Attorney of New York will start an investigation here.

Gossip instigated the investigation of Miss Burns's death, in the opinion of Miss Rachael Rhynders, who is reported to have been bequeathed $10,000 by the dead girl.

RANCHER'S SHOT IS FATAL

J. B. Schaffer Dies of Wound; Murder Charge is Made Against D. B. Hoffman, Rich Land Owner

[EXCLUSIVE DISPATCH]

EL CENTRO, May 31.—"Please see that my mother is cared for," said John B. Schaffer to Dist.-Atty Utley a few moments before he died today at a hospital here from a bullet wound inflicted by D. B. Hoffman, a Rockwood rancher. The youth died in the arms of his mother, Mrs. Annie N. Schaffer of Pomona, who arrived barely in time for her son to see and recognize her before he became unconscious.

Hoffman was charged with the murder of Schaffer, who was 21 years of age. At the inquest it was shown that Schaffer, accompanied by James H. Schell and Donald Cornelison of Pomona, came down to Imperial Valley to pick cantaloupes. When their car broke down, Schell and Cornelison entered a near-by field to get some wire. When they heard three shots a moment later, they returned to the car and found Schaffer wounded and Hoffman standing by with a revolver.

The boys told the Coroner's jury that they were near enough to see the fire from the revolver shots, but did not know what was being shot at. Schaffer stood between his car and that of Hoffman when he was wounded in the stomach.

The Pomona boys testified that they were unarmed and were not intending to take anything of Hoffman's when the shooting occurred.

According to Schell's testimony, Young Schaffer, after he was shot, was bewildered and got into Hoffman's car. The boys testified they then asked Hoffman to take them to a hospital at once, but Hoffman is asserted to have refused and compelled them to transfer the wounded youth to his own car.

Hoffman refused to make any statement at the Coroner's inquest and has declined interviews. He is asserted to be a well-to-do rancher of the Rockwood district in the north end of the valley.

In his statement to the District Attorney the dying youth said that he was his mother's sole support since the death of his father four years ago and he had come to the valley to earn money for the family by working in the cantaloupe fields. He directly charged that Hoffman shot him without any excuse.

The preliminary hearing of Hoffman on the murder charge will be held this week.

WOULD NULLIFY VOLSTEAD ACT

New York Wets Reveal Their Purpose at Hearing

Say Federal Government Barred From Dictating

Gov. Smith Will Decide on Repealer at Once

(Continued from First Page)

peal for veto of the repealer was made by William Hayward, district attorney for the southern district of New York, as a possible candidate for Governor next year, who in referring to Governor Smith's wet affiliations said:

"If ever there should come a time when there is discord between the 'sidewalks of New York' and 'the Star Spangled Banner' there must be no doubt which side you choose."

"I give you no choice," retorted Thomas, "if there is a constitutional right represented by the 'sidewalks of New York' it is your duty to protect it."

DOUBLE JEOPARDY DENIED

Hayward had pooh poohed the contention that the State and Federal laws produce double jeopardy for the same offense, asserting that there had been no double prosecutions and confiding that in consultation between the State and Federal prosecutors each case is taken by the jurisdiction having the better chance of conviction while the other jurisdiction withdraws.

"Mr. Hayward tells of this agreement to prevent double jeopardy," said Mr. Thomas, "and then reminds you, Governor, of your oath of office which is the same as his oath. Yet when he waives prosecution in order to allow the State to prosecute he violates his oath of office to enforce the Federal laws. This talks nothing short of aiding and compounding a felony."

Hayward came back with the assertion that he was not violating his oath so long as he saw to it that an offender was being prosecuted by either the State or Federal government.

INVASION OF RIGHTS

Thomas said it is the duty of a minority to obey the law dictated by the majority unless the law invades a right of the minority and then it is the duty of the minority to resist. The constitutional right of immunity from double jeopardy had been invaded, he said, and appeal to the Supreme Court had failed to bring relief. Hence resistance is in order, the same sort of resistance to oppression as was sanctioned by Thomas Jefferson from whose writings he quoted copiously.

He said eight more had been tried twice for the same offense in New York and named seven other States in which there had been similar double prosecutions.

Recall of the law was advocated by the spokesmen for the New York Federation of Labor.

Samuel Gompers sent a letter stating that the American Federation of Labor advocated modification of the Volstead law, which he called a misinterpretation of the Eighteenth Amendment and urged approval of the repealer, citing the refusal of many States prior to the Civil War to co-operate with the Federal government in enforcement of the fugitive slave law.

WOMAN URGES REPEAL

Women urging repeal of the State law were represented by Catherine Finnegan Molter, the Molly Pitcher Club, who cried out against the undemocratic result of prohibition which enables the rich to have all the liquor they want and deprives the poor man of his glass of beer.

Ransom H. Filiett, general counsel for the Association Opposed to the Prohibition Amendment, made a legal argument to prove that enforcement of the national prohibition act is not an obligation of the State.

The Governor was urged to veto the repealer by more than twenty men and women representing the Anti-Saloon League, the New York League of Women Voters, New York Federation of Women's Clubs, the Y.M.C.A., and many church and welfare organizations.

Palmer Canfield, Federal prohibition director of New York, warned that repeal of the law would be an invitation to "crucify the prohibition amendment."

Motorcyclist Slain in Crash With Pico Car

Joseph E. Mills of 281 1-2 East Forty-third street was almost instantly killed yesterday when the motorcycle he was riding crashed into a Pico yellow street car at Pico and Arapahoe streets.

H. Grimout of 2903 Caritas street who witnessed the accident, said that Mills did not see the car approaching, and drove his machine into the side of the car. The motorman was W. B. Fisher and the conductor, S. J. Daspara.

EVERY MORNING IN THE YEAR Los Angeles Times DAILY EVENING SUNDAY MORNING
The Times Building, First and Broadway.
90c per Month DELIVERED BY CARRIER Single Copies, Daily, 3c; Sunday 10 Cents Everywhere
By Mail, in Postal Zones 1 to 4, including California, Arizona, Nevada, Utah, $15.60; Monthly, $1.30. In Zone 5, including Colorado, Idaho, Montana, New Mexico, Oregon, Washington. Yearly, $18.00; Monthly, $1.50. In Zones 6, 7 and 8, including United States, Canada and Mexico. Yearly $18.00; Monthly, $1.50. FOREIGN RATES
Entered as second-class matter, Dec. 4, 1903, at the Postoffice at Los Angeles, Cal., under the Act of March 3, 1879.
FRIDAY MORNING, JUNE 1, 1923. VOL. XLII. NO.

BILLS SIGNED BY GOVERNOR

Measure Providing Equal Pay for Special and Primary Teachers in Los Angeles Schools Now Becomes Law

[BY A. P. NIGHT WIRE]

SACRAMENTO, May 31.—Gov. Richardson today signed Assembly Bill No. 1207, designed by its author, Mrs. Anna L. Saylor, member of the Assembly from Alameda county, to eliminate confusion, which was said to have prevailed among the primary school-teachers in Los Angeles. The bill provides that special teachers and primary teachers shall be paid on the same basis. In a statement, the Governor said he acted upon the recommendation of Will C. Wood, State Superintendent of Public Instruction.

Other bills signed were:

Senate Bill No. 347, appropriating $10,000 for repairs to the California State Building at San Diego.

Assembly Bill No. 660, changing the section of the law in regard to the educational rights of children.

Assembly Bill No. 1342, giving the State Controller power to sell escheated property.

RED BLUFF LOTS

Assembly Bill No. 1341, in regard to the distribution of lots at Red Bluff, and providing that notice of sale may be published in any newspaper in that city.

Senate Bill No. 312, appropriating $2250 to pay a claim due for damage by goats at the Industrial Farm for Women.

Assembly Bill No. 178, appropriating $2581 for aid of orphans at the St. Francis School at Watsonville.

Senate Bill No. 695, appropriating $100,000 to meet a deficiency in the appropriation for the support of San Quentin penitentiary for the past fiscal year.

"Although the Board of Control has approved this appropriation, it recommends that the management of the prison should be put on a more economical and business-like basis," said a statement by the Governor. "This appropriation must be added to the budget of 1921, and is not a part of the present budget," the Governor said.

ABSENT VOTERS' ACT

Assembly Bill No. 1365, the Absent Voters' Act.

Senate Bill No. 237, a deficiency appropriation for the Southern Branch of the University of California.

Assembly Bill No. 1328, appropriating money for street grading at the University of California.

Gov. Richardson also signed Assembly Bill No. 1319, which would make any person not eligible to citizenship in the United States or any company of which a majority of the members are aliens, ineligible to citizenship, disqualified to act, as guardians in any estate consisting of real property. The bill is intended to prevent land owning by Japanese, who, in the past, it has been charged, have followed the custom of becoming guardians of their native-born minor children.

The measure was introduced in the Assembly by Mrs. Cora Wheelbridge of Roseville. The Governor has not yet acted upon the companion bill introduced by Mrs. Woodbridge, which would prevent crop contracting by Japanese or other ineligible aliens.

RAIN POSIES ON PRESIDENT

(Continued from First Page)

the most part roaring with laughter, and the serenade drowned white-faced and wringing hands, was shouting, "Marine, marines, come quick." The marines were still too flabbergasted to do what they heard, and they couldn't hear, because the Marine band, hoping to calm the tumult, struck up a lively tune.

The President, however, realizing the situation, came to the relief of the distraught director, signalled the band to stop, the marines came in and with the assistance of members of the two Army bands, moved the children with great difficulty away from the stand.

DIGS HIMSELF OUT

The President dug down to heap of flowers and brought out his silk hat. Mrs. Harding, smiling, replaced her spectacles which had fallen off early in the barrage, and the Presidential party prepared to leave, after the director, still almost speechless, had mumbled that he "guessed the rest of the program was off."

The director added that he was sorry the next number, Mrs. Harding's favorite song, "The End of a Perfect Day," could not be sung, and apologized profusely. The President smiled and declared:

"That's all right. No harm done," and with Mrs. Harding in the park as a final volley of flowers, picked up from the dust of the ball field, was thrown at him at the gate.

It was a surprise to those who witnessed the demonstration that none of the children were hurt.

BIG FLOOD DAMAGE

OMAHA (Neb.) May 31.—Reports received here from Missouri Valley territory along the Republican River in Southwestern Nebraska told of damage to bridges, roads and farm property, from flood waters, caused by recent heavy rains. The loss in Furnas county alone is estimated at nearly $250,000.

WILEY B. ALLEN CO
ESTABLISHED 1877
Eight stores in principal cities from Portland, Oregon to San Diego, Calif.
416 to 418 S. Broadway Telephone: 821-131
Agents in this territory for the following distinguished
PIANOS & PLAYERS: Mason & Hamlin, Hardman, Conover, Ludwig, Harrington, Kingsbury, Wellington, Milton, Esphona Reproducing Piano
PHONOGRAPHS & RECORDS: Victor, Brunswick, Burdman, made for
COURTESY - SERVICE - EXPERIENCE - SATISFACTION

June Victor *Release*
with a wedding glad sparkle to them
(We Have All of Them)

Here are a few—

April Smiles—Waltz / Zenda—Waltz — The Troubadours

Ask any real waltzer how good these numbers are; if you get an honest opinion, we are more than satisfied. If you choose to jazz the waltz, it's up to you; these are real waltzes, representing, in music and the manner of presenting it, the sentiment of the dance, not its humor. "April Smiles" is French ("Sourire d'Avril.") Neither of these is a loud number.

Don't Cry, Swanee—Fox Trot / I Want a Pretty Girl—Fox Trot — Brooke Johns and His Orchestra

This is the first Victor record by still another dance orchestra, with the conductor for his own song-slinger in two vocal refrains. The organization has its own peculiar style and "orchestral color," which differs from any we have yet heard with the same combination of instruments.

Also These:

A Kiss in the Dark / The Man in the Moon — You Said Something When You Said Dixie

Rosalie / Loose Feet — You Tell Her—I Stutter / That Red Head Gal — By the Shalimar / Sweet One

If we didn't live up to the VALUE-GIVING that we're daily advertising the public would dodge us as it would a RATTLER. And as such we'd soon be out of business.

Rattlesnakes

VALUE GIVERS
Scott Bros
TWO-PANTS SUITS SPECIALISTS.

Buy "Johnny on the Spot" Our 2-Pants Suit.

But as our business is going ahead by leaps and bounds we guess there's nothing of the RATTLER in us. TWO-PANTS SUITS are selling as we never could have dreamed. The public must know us for VALUE-GIVERS. Stylish TWO-PANTS SUITS $35 to $50.

Stylish Straws $2 to $5
425-427 South Spring Street
Open Saturday till 9 P. M.

111 cigarettes 4 more 24 for 15¢
The AMERICAN TOBACCO CO.

RECEIVERSHIP IS ASKED FOR KLAN

Mismanagement is Charged to Imperial Wizard

Injoin Present Heads From Acting Officially

Accusation is Made That Funds Are Dwindling

[BY A. P. NIGHT WIRE.]

ATLANTA (Ga.) May 31.—Receivership for the Knights of the Ku Klux Klan was asked in a petition filed in the Fulton county Superior Court today by David M. Rothenhouse and others of Philadelphia, who charged gross mismanagement to W. H. Evans, Imperial Wizard.

Judge Humphreys signed an order temporarily restraining the use of any Klan funds and citing the defendants to show cause before the June 9 why the petition should not be granted. Judge Humphreys also restrained the use of Klan money to pay expenses of the meeting of the kloncilium called by Imperial Wizard Evans to meet in Washington Friday and Saturday.

TWENTY OTHERS NAMED

The defendants likewise are temporarily enjoined from removing the headquarters of the Klan from Atlanta. Twenty other Klansmen are named in the petition in addition to Imperial Wizard Evans and Emperor Simmons. The petition also charges Dr. Evans and Mr. Simmons with having violated the patriotic principles with having tried to convert the Klan into a purely money-making machine.

Dr. Evans is charged by the petitioners with having appointed Abram G. Christie, head of the department of propagation in Illinois, under an asserted agreement that he and Christie would split $5 of their initiation fee on a fifty-fifty basis.

It was further charged that this and similar acts by Dr. Evans and his associates is disintegrating the notable empire and causing rebellion in many quarters.

ANNUAL RECEIPTS

The petition stated that prior to 1921 the Klan had annual total receipts of $1,000,000 and in 1921 received $900,000.

Setting aside of the agreement to pay Emperor Simmons a salary of $1000 per month for life was cited in the petition. The court was requested to order a meeting of the kluavokation under court supervision "to select legal officers to said order and to make proper division and distribution of the assets of the said order."

Dr. Evans, the petition continued, had placed in his hands $100,000 belonging to the reorganization when he assumed office, and it is charged that he deposited the fund in a number of banks subject to the checks of himself, H. L. Savage, H. K. Ramsay, Edwin Harwood, T. J. McKinnon, Tom Akers and M. N. Furney. The charge was also made that Dr. Evans in his tenure of office has since collected $765,000. It was stated the fund has dwindled to $125,000.

CHURCH PLEADS FOR COURT

Call Sent Out to 125,000 Congregations to Back Harding's World Tribunal Entrance Plea

[BY A. P. NIGHT WIRE.]

WASHINGTON, May 31.—A call to 125,000 congregations in America to rally to the support of President Harding's proposal that the United States enter the permanent court of international justice was issued here today by the Federal Council of the Churches of Christ in America.

"A day of great decision for our country and the world has now arrived," says the call, adding that the issue which the World Court presents embodies the age-long conflict between law and force.

"Today around the earth," the message continues, "the people know that if nations are to survive they must subject their individual wills to established processes of law, their individual interest to the welfare of all mankind. All that the Christian church itself has built up in the hearts and minds of the people through centuries of effort hangs in the balance.

"For war in the future, aided by the powers of science, simply means self-destruction. This appeal to the sword can be abolished by only one means—the means already found effective within the State—by building up an appeal to law instead. That is exactly the purpose of the permanent court of international justice. In it we see a great advance in the long struggle of man to civilize himself.

"The court is not a 'private' court of the League of Nations. By a decision of the Council of the League on May 12, 1922, it has been opened to all the world. In most cases, each party to a dispute must consent before the court can deal with the dispute. An optional clause in the treaty establishing the court now has been ratified in most cases upon condition of reciprocity by eighteen States, giving the court jurisdiction of every dispute between these States in which is involved any question of international law, of interpretation of a treaty, or of a breach of an international obligation."

WINS FIGHT FOR RANCH OVER MOTHER-IN-LAW

[BY A. P. NIGHT WIRE.]

SACRAMENTO, May 31.—J. H. Kennedy is vested with a title to a ranch near Lemoore through a decision handed down today by the Third District Court of Appeal upholding Kings county Superior Court in finding for the plaintiff in Kennedy's suit against his mother-in-law, Mrs. Mary A. Scally. Kennedy, as administrator of the estate of his wife, the late Margaret S. Kennedy, claimed the ranch on the ground that it had been a gift to his wife from her mother, and that he had spent $7000 in improvements on it.

PHILIPPINES EXPECT EXODUS OF LOCUSTS

[BY CABLE—EXCLUSIVE DISPATCH.]

MANILA, May 31.—An exodus of Philippine locusts to Formosa is predicted by the Bureau of Agriculture here, which has prepared a chart showing that the plague is moving steadily northward, already having reached Batan Island, north of Luzon. It is believed that in a few days the heavy winds will virtually free the Philippines. Gov.-Gen. Wood has ordered the use of poison gas, to be distributed from airplanes, as soon as it is available, to kill insects.

FREE SALE starts Monday, June 4. Green's Art Store, 825 South Hill.

DEATH ENDS LONG FIGHT OF KITCHIN

Democratic Floor Leader in Congress Succumbs Following Protracted Illness

[EXCLUSIVE DISPATCH.]

WILSON (N. C.) May 31.—Representative Claude Kitchin, Democratic floor leader in the House in the last Congress died here early this morning after a long illness.

Funeral services will be held tomorrow at the Baptist Cemetery near Scotland Neck. The public schools of Scotland Neck will remain closed until after the funeral.

Kitchin's death removes one of the most picturesque and influential figures in the South.

He was born near Scotland Neck, N. C., March 24, 1869, the son of William H. Kitchin and Marie F. (Arrington) Kitchen. He was graduated from Lake Forest College in June, 1888, and in the same year married Miss Kate Mills. He was admitted to the North Carolina bar in September, 1890.

Kitchen was elected to the Fifty-seventh Congress as a Democrat from the Second North Carolina District in November, 1900. He was successfully re-elected to every Congress after the Fifty-seventh.

Kitchin worked himself through the Democratic ranks in the House to the chairmanship of the powerful Ways and Means Committee.

Kitchin's illness dates back to war days when he, like all other Congressional leaders, was under a tremendous strain of labor. Kitchin worked day and night and as a result developed nervous indigestion which became a more serious form of stomach trouble.

A year ago Kitchin was virtually forced to retire.

ARMY MEN ANXIOUS TO MOVE HERE

Request for Transfers to California Numerous in War Office

[EXCLUSIVE DISPATCH.]

WASHINGTON, May 31.—Practically all the officers in the Regular Army of the United States have made application to be transferred to posts in California and were it possible to grant the demands only a trace of the Regular Army would remain in other portions of the United States. So great has the demand been for places in the Golden State that an informal inquiry was inaugurated by the War Department officials and they were astonished at the results.

Ninety per cent of the cavalry officers are on record as wanting to be sent to California for as long as possible—for the rest of their army life if possible—and a check-up of the infantry runs almost as high. No other State in the Union is a close competitor and all of this was before Secretary of War Weeks visited California. His approval of the State conditions makes the choice almost unanimous as far as the Army goes.

Unless some of the other States increase in the popularity test some means may have to be adopted to prevent the Army from moving to the West Coast and most of them congregating in California.

FOOD MEN ENGAGE IN FROLIC AT HALL

MANUFACTURERS AND GROCERS HEAR PLEAS MADE ON ADVERTISING

Fun and frolic fused with figures to form and foster better acquaintance among all engaged in the manufacture and distribution of food commodities at last night's entertainment of the manufacturers' auxiliary of the Southern California Retail Grocers' Association at Foresters' Hall.

Short business talks intermingling with song and dance and jests, pleaded for "advertising," "co-operation" and "better knowledge of the figures of your business." Community singing was followed by a dance.

E. G. De Staute, president of the Southern California Retail Grocers' Association, and O. W. Stratton, president of the manufacturers' auxiliary, were introduced by Earl F. Metcalfe.

Pleas for greater advertising by the dealers were sounded by H. H. Lestico, president of the Grocers' Friend of Los Angeles. "Advertising," Mr. Lestico said, "is the first step in selling, in that it makes the people think, thus breaking down sales resistance."

NEW SEA WALL FOR GALVESTON

Work Under Way on Large Extension

To Be Completed by Fall at $670,000 Cost

East Addition Will Protect Reservation

[EXCLUSIVE DISPATCH.]

GALVESTON (Tex.) May 31.—Security of Galveston and the island upon which the city is situated from inundation by the waters of the Gulf of Mexico in time of hurricanes is to be materially increased by an extension of the east end of the sea wall.

An appropriation of $670,000 for the proposed extension was authorized by Congress. This money is now available and the work of assembling the materials is in progress.

The Galveston sea wall and the fill of sand that is behind it, raising the level of most of the city from five to seventeen feet, are two of the most notable municipal protection projects in the world, it is stated by engineers. Not only does the completed part of the sea wall serve as a barrier against the waters of the gulf sweeping over the city, but with the completion of the extension the military reservation of the Federal government will be afforded protection.

The sea wall and fill have cost several million dollars. Not only was the task of pumping the sand from the bed of the ocean and carrying it through long lengths of pipe for making the fill a remarkable engineering feat, but there was also involved the gigantic project of raising hundreds of buildings, including residences, churches and business blocks.

It is expected that the extension of the sea wall will be finished by this fall. It will be of reinforced concrete construction, and will conform in all respects to the part already built, it is stated.

NEW YORK BROKERAGE FIRM IS HIT

Jones and Baker, Oldest on Curb, Placed in Hands of Receiver

[BY A. P. NIGHT WIRE.]

NEW YORK, May 31. — One of the oldest and largest stock brokerage firms trading on the New York Curb market, Jones & Baker, was plunged into financial difficulties when three creditors filed a petition in bankruptcy and shortly afterward the curb suspended the firm. The curb had been secretly investigating its affairs for a week.

While the assets and liabilities were not given in the petition, unofficial estimate of the liabilities ranged from $5,000,000 to $10,000,000.

The company had nearly 10,000 customers' accounts here and in nine large branch offices in other cities. Officials of the company declared their belief that the firm was solvent.

Counsel for the petitioners said the action was taken as a result of newspaper notoriety, to prevent disorderly liquidation of assets which would have meant ruin to the firm's customers. Immediately after the appointment of Alfred C. Coxe, Jr., as receiver, by Federal Judge Goddard, the firm issued a statement denying that it was insolvent and declaring that "with a careful and prompt liquidation of our assets, none of our customers will suffer a loss and we will be able to pay 100 cents on the dollar."

LEE OIL FRAUD CASE IS PUSHED IN TEXAS

[BY A. P. NIGHT WIRE.]

FORT WORTH (Tex.) May 31. The government continued today its introduction of testimony in the Gen. Lee asserted oil fraud trial to prove that Charles Sherwin, H. H. Schwarz and "Gen." Robert A. Lee conspired to use the United States mails to defraud. Two witnesses testified they had bought stock in the Gen. Lee interests companies on promises of rich returns and for which they received nothing.

CHICAGO OPERA ROW ENDS

Johnson in Mary Garden's Place; Question Is, Will Ganna WalskaSing There

[EXCLUSIVE DISPATCH]

CHICAGO, May 31.—With the official announcement of the return of Herbert M. Johnson to an important position in the Chicago Civic Opera Company, the auditorium was alive with these whispered questions today:

Will Muratore be brought back from his self-imposed exile from Chicago, now that some one has been definitely appointed to fill the place left vacant when Mary Garden resigned as director?

Will Ganna Walska sing in Chicago next year?

It is generally known that, as Muratore needs the Chicago Grand Opera Company, the Chicago Civic Opera Company needs Muratore, the matinee idol.

QUARREL UNSETTLED

The quarrel with Mary Garden that sent Muratore in a huff to Europe last year is still unsettled and with no one in her vacant place any negotiations between the tenor and the opera officials would have meant a compromise for one side.

"I will never sing again under that woman," he said.

And now, say the whispers today, Muratore can come back with his honor.

It is recalled that Johnson was a close friend of the singer and this is pointed out as a cheerful indication that a friendly adjustment can be made of his affairs.

On the other hand, there is the more exciting rumor that Ganna Walska, the beautiful wife of Harold F. McCormick, will return to America with a view to singing here next season.

PROTEGE OF McCORMICK

It was Harold McCormick who first raised Herbert Johnson to business manager of the old Chicago Opera Company when he and his since divorced wife, Edith Rockefeller McCormick, were the chief supporters of the company and retained him in that position of power for eight years.

Would it be any more than polite reciprocation, say the whispers, for Johnson now to use his influence to get an invitation to the new wife of his benefactor to sing here and fulfill what is said to be the greatest desire of her life?

As confirmation of these rumors, there is nothing official except a brief announcement from Samuel Insull, president of the opera company, to the effect that Mr. Johnson had returned as "assistant to the president, whose duty it will be to relieve Mr. Insull of the burden of handling numerous activities of the executive with which Mr. Johnson has long been familiar."

NURSES FINISH TRAINING WORK

Ten Granted Diplomas by Mercy Hospital

Man Charged With Assault Will Not Talk

David Starr Jordan Seeks Fossil Relics

[EXCLUSIVE DISPATCH.]

BAKERSFIELD, May 31. — Diplomas were granted ten young women completing the nurses' training course at Mercy Hospital last evening. Appropriate exercises were held, with H. A. Spindt, principal of Kern County High School, Mayor George Haberfelde and Rev. Father Nealson of Fresno as speakers. W. A. Howell was chairman.

The nurses' course has been supplemented by work in chemistry, history of general literature and hygiene, offered by the high school. The course covers a period of two years and four months.

Following the graduation exercises, a reception was held and refreshments served. The following received certificates: Cora Wilson, Bessie Rowe, Elma Thomas, Elaine Cole, Bernice Howell, Ellen MacCarthy, Jeanette Heidorf, Violet Fix, Audrey Crum and Sister Mary Fidelis.

MAINTAINS SILENCE

W. E. Raymond, held here on a charge of assaulting Magruder Beall with a deadly weapon with murderous intent, today maintained resolute silence in the face of questions hurled at him by the District Attorney. The fatal shooting occurred on the Randsburg-Mojave highway, May 20, when Beall was driving with a party of companions who had accompanied him here from his home in Seattle.

Raymond will be held in jail several days longer, according to the authorities, so that he will be available if further clews develop. The officials are concentrating their investigations on the theory that the murder may have been committed by an unknown man and it is believed that Raymond knows more about the affair than he has divulged.

P. F. Rosaria, E. B. Piper, J. D. King and Robert Gentili, Beall's companions, were allowed to return to their homes last evening, having proved their innocence of any connection with the case to the satisfaction of the local authorities.

Thomas Connell, Los Angeles attorney, is representing Raymond.

DR. JORDAN SPEAKS

David Starr Jordan, president emeritus of Stanford University, in the city to address the senior class of Kern County High School at the commencement exercises tomorrow evening, spoke before a combined meeting of the Rotary, Kiwanis and Exchange clubs here this noon. Kern county Stanford alumni were also guests at the luncheon. Dr. Jordan spent the afternoon in search of fossil relics near Bakersfield. He will be honored at a reception at the home of Mayor George Haberfelde tomorrow afternoon.

SUPREME COURT WILL SIT HERE THIS MONTH

TO HEAR PETITION FOR WRIT TO COMPEL PAYMENT OF CONTRACTOR

[BY A. P. NIGHT WIRE.]

SACRAMENTO, May 31.—The State Supreme Court announced today that it would sit in Los Angeles the 11th and 12th insts., to hear a petition from the State Highway Commission for a writ of mandate to compel State Controller Ray L. Riley to pay $126,000 to George Pollock, highway contractor. The case grows out of cancellation by the commission of a $2,000,000 contract held by Pollock for the building of the San Simeon highway in Monterey County. The case is expected to determine the right of the Highway Commission to terminate contracts.

Max C. Sloss, of San Francisco, has resigned as a member of the examining board of the California Bar Association and has been succeeded by George F. McNoble, of Stockton, it was announced today by the State Supreme Court. The next examination of the board will be held here the 26th, 27th and 28th insts.

WILL GO TO WEST POINT

Paul Holland of 4332 Burns avenue left yesterday for West Point to enter the Military Academy. The young man is a graduate of Glendale High School, is 19 years of age, and is the son of Mrs. Julia Holland.

Panama and Havana

See them on your way east this summer. Low fares by rail to New Orleans, thence Great White Fleet to New York via the Caribbean. Ask your travel agent or

J. F. HENDERSON, P. D. P. A.
UNITED FRUIT COMPANY
621 Monadnock Bldg., San Francisco
General Offices, 131 State St., Boston, Mass.

GREAT WHITE FLEET

see outings

MRS. EDSON MUST ITEMIZE HER WORK

STATE'S ATTORNEY UPHOLDS WELFARE BOARD'S RIGHT TO ASSIGN HER

[BY A. P. NIGHT WIRE.]

SACRAMENTO, May 31.—Katherine Phillips Edson, for many years a member and secretary of the State Industrial Welfare Commission, will be required hereafter to set out in her monthly claim of per diem, the work she actually performed on the days of service and also itemize her traveling and general expenses.

This construction is placed by the Board of Control on an opinion by Atty.-Gen. Webb, it was announced by the board today.

The board has withheld the claims of Mrs. Edson for February, March and April on the ground that such statements have not been made in accordance with law. According to the board Mrs. Edson has been charging $10 per day for her services and $2 per day for expenses until the total reached $300 per month.

Webb's opinion upholds the right of the Welfare Commission to assign Mrs. Edson, a member of the board to secretarial duties, but declares that she must itemize the work she does and her expenses.

CONFERENCE ON SHIP OFFERS IS PROPOSED

BOARD COMMITTEE TO MEET MAN WHO BID BILLION FOR WHOLE FLEET

[BY A. P. NIGHT WIRE.]

WASHINGTON, May 31.—The special Shipping Board committee on bids consisting of Commissioners O'Connor and Lissner, have been instructed by Chairman Lasker to confer with John W. Slack of Silver Creek, N. Y., who submitted the $1,000,000,000 offer for the entire government fleet. Slack has been notified that the committee will meet him in New York, where the commissioners have gone to negotiate with others who submitted proposals for portions of the fleet.

The Admiral Line and the Pacific Mail Steamship Company were identified today as the bidders for the West Coast to Orient routes which were characterized by officials of the board as offering promise of results. Requests for negotiation have been sent to officials of both lines.

Frank C. Munson, president of the Munson Line, was in conference today with members of the board regarding the sale of the South American routes, but it was said no bid had been submitted by his company.

PRICE OF PEACHES TO GROWERS IS REDUCED

ASSOCIATION ARRANGES FOR CUT OF $10 TO $15 A TON AT BAY CITY

[BY A. P. NIGHT WIRE.]

SAN FRANCISCO, May 31.—Reductions ranging from $10 to $15 a ton were declared today in the price to be paid growers by the California Canning Peach Growers' Association for both clings and freestones at a meeting here. No. 1 clings were set at $45 a ton, as against $60 for last year, while No. 2 were set at $32.50 as against $30 last year.

Lovell freestones were set at $35 as against $45 last year, while all other freestone varieties were set at $30 as against $40 last year.

A pack of approximately 7,000,000 cases of clings is expected this season as against 7,844,000 cases last year. The freestone pack will be about 1,315,000 cases, approximately the same as last season.

TWO ASK FOR WRIT AS CITY TRUSTEES

Arnold R. Holston and Fred Piner of Hermosa Beach each filed suit yesterday in Superior Court asking for a writ of mandate requiring City Clerk Brown to issue election certificates to them as city trustees. Holston asserts he was elected to succeed H. W. Barlow and Piner says that he was chosen to succeed J. Y. Bedell, but that the City Clerk refuses certificates.

DIVORCE LAW SENTENCE

[BY A. P. DAY WIRE.]

CHICAGO, May 31. — Bernard Krell was sentenced to prison for an indeterminate term of one to three years today for violation of the statute prohibiting remarriage within a year from divorce. Krell is said to have had six wives and five children.

We Invite
DIAMOND
Value Comparisons
Washington DIAMONDS Jewelers
307 South Spring St.
Washington Bldg., Cor. of 3rd St.

FOR YOUR BOY'S COMFORT DURING THE SUMMER

SPORTS JACKETS
WASH KNICKERS

THE SEASON'S NEWEST IN THESE POPULAR SUMMER GARMENTS FOR BOYS OF THE KNICKER AGE ARE NOW HERE IN PLENTIFUL ASSORTMENTS. THE COATS ARE OF SUCH SUITABLE MATERIALS AS BLUE FLANNEL, TAN GABARDINE, TWEED, AND WOOL JERSEY IN SEVERAL SHADES OF HEATHER. THE KNICKERS ARE OF THE FINER GRADES OF WASH MATERIALS—LINEN CRASH, WHITE COTTON GABARDINE AND PALM BEACH CLOTH. WE SHALL BE PLEASED TO HAVE YOU INSPECT THEM AT ANY TIME.

PERSONAL MAIL AND TELEPHONE SERVICE FOR YOUR CONVENIENCE

"Desmond's"
SPRING NEAR SIXTH

Rare Diamonds from Collections at surprisingly low prices

An instance of Markwell's diamond *economy offerings*—a fine *emerald-cut* diamond, absolutely perfect, weighing 1.15 karats, white color of *great lustre*, set in lady's beautiful platinum ring. *New retail price* more than $1000, at *Markwell's now $630.*

Many such *opportunities* are found at Markwell's

MARKWELL & COMPANY
302 Citizens National Bank Bldg.
N.W. Cor. Fifth and Spring Sts.
Phone 15792
LOAN DEPARTMENT

Diamond Rings from $10 up

The Citizens Banks
CITIZENS NATIONAL BANK of Los Angeles CITIZENS TRUST & SAVINGS BANK

Resources over $78,000,000.00

Los Angeles has grown as much in the last three years as it did in the ten years from 1910 to 1920.

In 1910 the resources of the Citizens National Bank were ten million dollars. The Citizens Banks today have resources of over $78,000,000.

15 Conveniently Located Banks and Branches.

Repaint your car with Da-Cote Enamel for $1.75
We tell you how.
UHL BROS., 639 S. Olive

DROPSY

Here is the greatest Herbal Restorative Treatment ever presented to the public. Our special Stomach and Dropsy treatments have never been equaled. Thousands have been cured by them after all others have failed.

F. E. Chamberlain, New Zealand Herbalist, 216 W. 10th St., Bet. Hill and Olive. 21 years in Los Angeles.

OFFICIAL BOY SCOUT OUTFITTERS

News for Boys
on Friday & Saturday
at Harris & Frank's
Tweed Suits
(2—Knicker)
Less at
$11.45

—This style is one of our "best sellers" and its remarkable popularity has left our supply weak in certain sizes. Every size is here, but in some cases not many of a size. Hence the INTERESTING REDUCTION—while awaiting a reorder on these suits.

—Of very excellent tweed, in a smart belted model. Built for comfort, for style, for service. Some of the extra knickers are in golf style. Sizes 7 to 17.

Take advantage of this BRIEF SALE and buy suits of QUALITY at the price of less expensive ones.

Friday and Saturday Only
$11.45

Harris & Frank
STEIN-BLOCH SMART CLOTHES
437-443 Spring—North of Fifth

ALLEN CO

Telephone: 821-131

tor Release
glad sparkle to them
e All of Them)

The Troubadours

Brooke Johns and His Orchestra

You Said Something When You Said Dixie

—I Stutter By the Shalimar
Sweet One

AMERICA BARS SWEDISH REDS

Action of Stockholm Consul Hits Bolsheviks

Emigrants Must Prove Stand to Get Passports

Radicals Attack Regulations as Unconstitutional

BY GEORGE SELDEN
[BY CABLE—EXCLUSIVE DISPATCH.]

STOCKHOLM, May 31.—No increase in the Bolshevik population of America from Sweden now is possible. By the step taken by the American Consul-General here, which incidentally is creating a sensation and considerable discussion by the press and public, persons not of good moral character, not law abiding or belonging to organizations aiming to overthrow of any constitutional form of government, are barred from Sweden's quota beginning in June.

The Consulate's action followed the granting of a number of vises to apparently desirable men, who afterward, it turned out, were wanted by the Swedish police.

DEMANDS REFERENCES

The Consul-General, Dominic Murphy, then addressed a letter to the steamship company which handles emigration, requesting that every applicant for third-class passage bring a certificate from the pastor of his church or a local government official saying that the would-be emigrant "is known to be of good moral character, not belonging to any organization the mission of which is to destroy a constituted government."

In addition, when the emigrants are ready to receive their vises Consul-General Murphy administers an oath, the emigrants swearing that they are not "members of any organization which would destroy any existing government."

SWEDEN SORRY

Swedish Conservatives who deplore Sweden's best citizens going to America, declare that it is unfortunate that America in leaving the Bolsheviks behind have only increased the Swedish danger from Communism.

"It is better for America to take our Communist leaders away," says the Conservative Aftenbladet. "We can spare them and America can care for them. They will get free board and lodging in America quickly."

The same conservative organ says:

"Why should the Swedish working man exchange his wonderful country for such a bad capitalistic state as America?"

The Bolsheviks attack the passport regulations, saying they make every pastor a spy for America, and declaring the action is unconstitutional.

CONVICTION OF JANITORS SUSTAINED

Higher Court Holds That Chicago Flat Porters Must Serve Sentences

[EXCLUSIVE DISPATCH.]

CHICAGO, May 31.—William F. Quesse, president of the Flat Janitors' Union, and nine others convicted with him of conspiracy to extort and boycott apartment building owners, must serve terms of from one to five years in the penitentiary. The Appellate Court today handed down a decision sustaining the finding of the lower court.

Quesse, Eugene Fosdick, recording secretary of the union; John D. Sullivan, treasurer, and Business Agents Claude F. Peters, Robert Osterberg, Frank McWaters, George Waters, John Matthis, Peter Lagey and Gus Anderson were found guilty by a jury in Judge John A. Swanson's court on June 16, 1922.

The conviction followed a second trial on charges of extortion, conspiracy to boycott, bombing and malicious mischief.

Quesse's motion for a new trial was denied and his case was taken to the higher court on appeal. Attorneys for the ten defendants indicated today that they would demand a further review of the case in the Supreme Court.

Autoists Need Permit Now to Go Over Border

[EXCLUSIVE DISPATCH.]

EAGLE PASS (Tex.) May 31. It is expected that enforcement of an order which was recently issued by the United States Treasury Department, requiring that special permits be issued for automobiles crossing into Mexico, will do much toward preventing stolen cars being taken into that country. The new order is effective tomorrow. The permits must be issued by the United States customs authorities. It is stated that no automobile will be allowed to return to this side of the border unless a permit is shown for it to have crossed to the other side.

As a result of the promulgation of the order, many persons in the border towns and oil men who take daily trips across the Rio Grande as well as cattlemen and others having business in the interior of Mexico, are providing themselves with permits dated June 1.

The orders state that new permits must be taken out by automobilists every thirty days.

DANISH LUTHERANS MEET

[BY A. P. NIGHT WIRE.]

ELKHORN (Iowa) May 31. — With an attendance of 1000 delegates from all sections of the United States present, the twenty-seventh annual convention of the Danish Lutheran Churches in America convened formally here today.

Speakers of international repute are in attendance.

MAY REOPEN RAIL MERGER

Suggests Reconsideration in Central Pacific Case

Government Brief Outlines Status of Case

Conflicting Decisions Prompt Recommendation

[BY A. P. NIGHT WIRE.]

WASHINGTON, May 31.—Further consideration by the Supreme Court of the Southern Pacific-Central Pacific railroad merger was suggested by the Department of Justice in a brief filed today at St. Paul, Minn., before the Federal Circuit Court.

In view of the conflict between the Supreme Court decision ordering the Southern Pacific to release its hold on the Central Pacific, and a later Interstate Commerce Commission order permitting the combination to continue on the ground of public interest, the government suggested that the highest court should give new consideration to the whole matter.

INTEGRITY OF COURT

The Circuit Court was told that the proceedings concern the integrity of the Supreme Court's judgment as well as the power of the Interstate Commerce Commission in administration of the Transportation Act.

"If in the enforcement of this famous rule of public policy," the government's brief declared, "the action of the courts is subject to the revision of the Interstate Commerce Commission, then the Sherman Antitrust law, so far as the regulation of interstate transportation is concerned, has largely lost its efficacy and there would seem to be little use in the future of any effort by the government to enforce its provisions in the judicial department of the government when under the interpretation now sought to be given to the Transportation Act, the real court of last resort is an administrative commission.

"It may be that Congress intended such a radical departure in a policy to which it has now tenaciously adhered for nearly thirty-three years, and it may also possibly be an act of wisdom to transfer the whole question of permissible monopolies or restraints of trade in interstate transportation from the rigid enforcement of the Sherman antitrust law to the more elastic discrimination of an administrative tribunal.

"The government, however, cannot assent to this view until the judiciary, as the final interpreter of the will of Congress shall so declare."

SETTLEMENT OUTLINED

In the event of a decree by the Circuit Court without further reference to the Supreme Court, the government proposed that Southern Pacific interest in the Central Pacific should be terminated as of March 1, 1923, and the officers and stockholders of each company should be perpetually enjoined from activity or interest in the other. Sale of the Southern Pacific interest in the Central Pacific upon approval by the court was proposed.

The government also suggested, however, joint use of many lines and terminal facilities under leases. The proposed decree would give the Central Pacific perpetual running over the Southern Pacific lines between Redwood City and San Francisco, while the Central Pacific would be required to serve the Southern Pacific at its shops at Sacramento, Oakland and other California points for five years from March 1, 1923.

Floods Follow Stormy Period in Middle West

[EXCLUSIVE DISPATCH.]

OMAHA, May 31.—Flood conditions prevail at many points in Nebraska today, following hail, lightning and heavy rains.

The greatest damage was done in the southwestern part of the State, where the high waters of the Republican River have washed away bridges, ruined roads and damaged farm property to the extent of nearly $500,000.

The greater portion of the Beaver Valley territory is inundated.

Several bridges were washed out in Brown county when the Elkhorn River rose out of its banks. Brown county also suffered severely from hail, which wiped out some of the crops.

Hunt for Bones of Pocahontas to be Continued

[BY CABLE—EXCLUSIVE DISPATCH.]

LONDON, May 31.—After digging up several bushels of old bones at Gravesend Parish Church, Edward Page Gaston, an American, long a resident of London, has not found Pocahontas.

In an "official statement" issued by Mr. Gaston today it was stated that no definite identification had been made, but several skulls which approximated the Indian characteristics will be kept for further investigation.

The truth is that the grave where Pocahontas is supposed to rest was found to be a common dump for old bones from other parts of the cemetery which had become overcrowded. This was the usual custom of the English churchyards years ago, and it is not likely that identification of any particular remains is possible.

DELAWARE CROPS LATE

[EXCLUSIVE DISPATCH.]

DOVER (Del.) May 31.—Reports from county agents and farm bureaus show that produce and fruit crops are about three weeks late this spring due to cold weather. So far none of the produce or fruit has been damaged.

DR. FRANZ MURKE

[BY A. P. DAY WIRE.]

DENVER, May 31. — Dr. Franz Murke, widely known as a chemist and scientist and inventor of a process for refining raw cane sugar, died here today after a short illness.

CLIFT HOTEL

Stopping at The Clift makes a San Francisco visit a memorable one.

SAN FRANCISCO GEARY at TAYLOR

DANCING MARK UPSETS BERLIN

Up and Down It Goes, Hour by Hour Each Day

Future Plans for Business Being Demoralized

Whole Land Flowing With Milk and Honey

BY EDWARD G. LOWRY
[BY CABLE—EXCLUSIVE DISPATCH.]

BERLIN, May 31.—It is small wonder that we at home do not perfectly apprehend Europe from our great distance, for even here people of one country do not know the conditions of their neighbors; or, if they say they do, they lie.

Everywhere I was warned against bringing my wife to Berlin and Vienna. Life was described in those cities as being hard and uncomfortable, without any of the usual amenities; the food poor and difficult to procure, and the whole social condition in a state of disintegration. American business men who attended a Chamber of Commerce meeting at Rome made the most cautious and exhaustive inquiries before venturing into these regions. They asked if it was dangerous. They had become infected by the clouds of poison gas and propaganda that throw a pall over Europe. The only way for the inquiring visitor to find out the truth is to search it out for himself.

I find Berlin as comfortable and as moral as any capital in Europe, and cheaper, despite the tax on foreigners, than London, Paris, Rome or Constantinople. While commodities are approaching world prices, service is cheap and good, and food is plentiful and excellent and sells at a lower cost than in London or Paris.

GERMANS NOT SUFFERING

People enjoying these favors complain more of their lot than any in Europe. The German is not badly off, despite all his wailings to the contrary. Indeed, there is ample evidence that he has increased his national wealth and improved his national condition since the armistice. It is with a shock of astonishment that one discovers how well-off he really is and how his plight has been exaggerated. I am not writing now of the economic and financial status of the country as a whole, but simply of what one sees and of the first vivid impressions received, which are fortified and deepened the longer one remains here. There are, of course, people here who lived on fixed incomes who have been made poor by the debasement of the mark; but to offset this there are thousands of others who have been made rich. Wealth is simply shifted from one class to another.

The farming class is as rich as, or richer than, ever before. Peasants on the land are consuming more of their own products. They are not in want.

FARMERS WELL-OFF

I came into Germany over the Czecho-Slovakian border by way of Teschen and up through Dresden to Berlin. Everywhere I saw well-tilled and planted fields, neat, clean little towns and a countryside as kempt and well ordered as in the days before the war. Houses, farms, barns and fields were all as well kept as ever, with not the faintest signs to suggest to one that all is not well. The country people are as well dressed, as stout and rosy-cheeked as ever.

A restaurant car was attached to our train shortly after noon, and four times before we reached Berlin at 8:30 food was served. At each meal the car was crowded, and I saw the poor, depleted German replenish his lowered vitality. He went through the ordeal without a word of complaint. It is only when one comes to deal with this grotesque, fantastic currency that one begins to realize that something is wrong.

BANKS LOW ON MONEY

My first morning here I went to one of the biggest banks to sell Czecho-Slovak crowns, which I had bought at thirty-four to the dollar, for marks at 45,000 to the dollar. The total amount involved was $65. The transaction proved to be too big to be carried through in one day. There was a currency-shortage and the bank did not have that much money. A friend loaned me, out of his pocket, 600,000 marks to carry me on until the next day. I bought four shirts at New York prices, and my hotel could not find 1,000,000 and more marks to pay for them when they were delivered. The shopman said, "These will cost much more tomorrow," and showed me a newly written list of advances. He urged me to buy more, and in the same breath complained that we dollar-rich Americans were depriving Germans of their possessions.

I paid $3 for a dinner, with wine, that would have cost $6 or $7 at home and $4 a day for a hotel suite that would have been $20 or more in Philadelphia or New York. I dined with a friend who was paying his cook 90 cents a month, his butler 65 cents and for a large, spacious, nine-room flat 15 cents a month.

PRICES FLUCTUATE

Prices fluctuate violently daily, but the general tendency is upward as the mark continues downward. A set of Thackeray in a second-hand store was 900,000 marks yesterday and today is 1,350,000, though the mark has only slightly dropped. Everything is like that. Money values have ceased to exist. Money, as we understand it, has ceased to exist. There is only, as a bank said, "these rotten marks;" and the whole feverish effort is to get rid of them as quickly as possible. One goes to the bank in the morning and, after vexations and boresome delay, gets millions, and at once sets out to exchange them for food, lodging, clothing or commodities of any sort before they lose value. It ceases to be a matter of concern whether one pays the taxi-driver 1000 or 10,000, or 100,000. They are all just pieces of paper. For $100 one may receive nine avoirdupois pounds of paper marks.

Here's Another—

OVER 400% PROFIT

In 5 Months

Tract Office
Corner Florence and Central Aves., open every night until
9:30 P. M.

COME TONIGHT

M. W. FRANCE & CO.
ESTABLISHED 1900
ADVERTISING
"MERCHANDISE SALES SPECIALISTS"
LOS ANGELES, CAL., May 25th, 1923

DeWitt-Blair Realty Co.
Union Bank Bldg.
Los Angeles, Calif.

Gentlemen:

It might interest you to know that I purchased lots 181 and 180 in your Goodyear tract for $1175 each, making a down payment of $480. In 5 months I sold these lots for $2000. each or a profit of $1750 on an investment of only $480. I understand that they are now being held at $4000 each which is very good proof of the speculative possibilities of lots in your Goodyear tracts.

Trusting this information will be of value to you, I am

Yours very truly

M. W. France

COME TONIGHT

Main Tract Office
Corner Florence and Central Aves., open every night until
9:30 P. M.

You Too, Can Make Big Money By Buying in

GREATER GOODYEAR PARK

Reservations in New Unit May Be Made Today
Regular Sale Starts Next Sunday

Where Mr. France Won

In this new unit there are business lots such as Mr. France bought. They will make profits just as big for someone. Will that "someone" be you? Drive out today, tonight or tomorrow and see this tract, where 450 homes have been built in six months.

Sales Since March 25
$1,575,000
—that's 2 lots per hour for every working day!

Business Lots $1300 up
Homesites - - $850 up

Small payments down balance easy terms. Reasonable building restrictions, perpetual restrictions. Streets, walks, curbs, gas, water and light put in by us.

The Reason

Greater Goodyear Park is just across Florence avenue from Southwest Industrial Gateway Terminal, where $17,000,000 worth of factories will be built by 43 concerns.

—is just across South Park avenue from site of $1,250,000 Fremont School to start in July—

—is bounded by four of Southern California's most important highways, Central and South Park avenues, to go through to harbor; Florence and Manchester avenues, two of the city's seven cross-town east-to-west highways.

Five-cent car fare to heart of property.

Phone, Day, 296-589 Night, 294-583 292-798 291-827 and So. 927-J

DeWitt-Blair Realty Co.
OWNERS
604 Union Bank Bldg. Los Angeles

How to Go:
Drive any street south to Slauson Ave. or Florence Ave., thence to offices on Central or on Florence Aves.
Take San Pedro St. car marked Morrill Ave. or Central Ave. car.

INGLEWOOD GAS DISPUTE IS SETTLED

Territory to be Served by Companies Designated by Rail Commisson

[BY A. P. NIGHT WIRE.]

SAN FRANCISCO, May 31. — A public utility holding a franchise in a given territory is entitled to continue in that territory even though it may later be annexed by a city exclusively served by a rival, according to a decision today by the Railroad Commission. The Los Angeles Gas and Electric Corporation, serving the city of Inglewood, complained that the Southern California Gas Company was infringing on its territory, it having an exclusive franchise from the municipality.

The commission found that Inglewood had annexed adjoining subdivisions, previously served by the Southern California Gas Company, which continued to supply its customers. It holds that the Southern cannot be compelled to withdraw, and fixes a dividing line, over which the rival utilities may not cross unless either should refuse to make service connections to prospective customers.

The Southern California Gas Company is ordered not to serve the city north of Manchester avenue, nor west of Cypress avenue and the Los Angeles company must not cross in the other direction.

CHILD STARTS FIRE

[EXCLUSIVE DISPATCH.]

FLAGSTAFF (Ariz.) May 31.—Destruction by fire of the lumbering settlement of Riordan, west of Flagstaff, was averted by fast work on the part of mill employees. The blaze was started by a child who celebrated the temporary absence of his parents by building a bonfire in the middle of the floor of a room in one of the company houses.

NEW MASONIC TEMPLE

[EXCLUSIVE DISPATCH.]

CHATTANOOGA (Tenn.) May 31.—The Masonic Temple Company of Chattanooga will erect a twelve-story building, costing almost $1,000,000. This is the fourth new skyscraper to be started or announced here in the last three months. Land values are increasing considerably.

POINCARE IS REBUKED BY "TIGER"

Clemenceau Says Premier Evaded Issues Raised in Tardieu Debate

[BY CABLE—EXCLUSIVE DISPATCH.]

PARIS, May 31.—Former Premier Clemenceau last night gave Premier Poincare a swift backhand slap, through an open letter to Leon Mandel, a devoted friend of the "Tiger's."

During the Ruhr debate last night, when the name Clemenceau was tossed excitedly about the Chamber, M. Poincare attacked Andre Tardieu, who led the opposition's attack on the government, and M. Mandel for tactics which he declared to be unworthy of their great leader, M. Clemenceau.

M. Mandel replied spiritedly, and then M. Poincare said.

"I don't know whether M. Clemenceau is proud of your constant springing to his de[fense]

M. Clemenceau, in an letter appearing in all the [papers] accuses M. Poincare of [evading] the actual issue raised by Tardieu and Mandel and [confines] the warmest [praise] for the Jewish deputy.

The personal quarrel [assumes] importance by showing M. Clemenceau is as active and [combative] as ever and that M. Poincare will have a [power]ful opponent.

MUSICAL PRODIGY TO PLAY AT CONVENTION

[BY A. P. DAY WIRE.]

CHICAGO, May 31.—Stuart Baird, 7-year-old prodigy, said to have been "Little Sousa," by John Sousa himself, will be one attractions at the Musi[cians'] convention next week. The whose home is in Salt Lake not only plays the saxophone composes and conducts. his debut as a musician at of age. Notwithstanding cal attainments, he is [still] play normal boyish enthusiasm roller skating, tops and

OFIT

Tract Office
Corner Florence and Central Aves., open every night until
9:30 P. M.

COME TONIGHT

in
PARK

Reason
Park is just across Flor-
uthwest Industrial Gate-
e $17,000,000 worth of
y 43 concerns.
th Park avenue from site
School to start in July—
four of Southern Cali-
t highways, Central and
o go through to harbor;
ster avenues, two of the
n east-to-west highways.
to heart of property.

w to Go:
any street south
son Ave. or Flor-
e, thence to of-
Central or on
Aves.
San Pedro St. car
Merrill Ave. or
Ave. car.

stant springing to his defense.
M. Clemenceau, in an
letter appearing in all the pa
accuses M. Poincare of
the actual issue raised by M.
Tardieu and Mandel and
fesses the warmest friend
for the Jewish deputy.
The personal quarrel
importance by showing that
Clemenceau is as active and
native as ever and that as
M. Poincare will have a
ful opponent.

MUSICAL PRODIGY TO PLAY AT CONVENTIO

[BY A. P. DAY WIRE.]
CHICAGO, May 31.—Ray
Stuart Baird, 7-year-old
prodigy, said to have been
"Little Sousa," by John P
Sousa himself, will be one of
attractions at the Music
convention next week. The
whose home is in Salt Lake C
not only plays the saxophone,
composes and conducts. He
his debut as a musician at 4½ y
of age. Notwithstanding his
cal attainments, he is said to
play normal boyish enthusiasm
roller skating, tops and marbles.

FINE SALE starts Monday, June 4.
Art Store, 325 South Hill.

SPORT NEWS
The Los Angeles Times

FRIDAY MORNING, JUNE 1, 1923.

ESS WILLARD STARTS TRAINING FOR THE BATTLE OF THE BEHEMOTHS

G FELLOW LOOKS GOOD

Boxing and Skipping Comprise Work

Sparring Partners on Job Today

ently is in the Best of Condition

BY ED O'MALLEY

Willard started in sure
h yesterday to show hi
ers that he means busi-
from now on in every
pertaining to his July 7
swapping with Luis
The conqueror of
Johnson showed up at
Hollywood Stadium yes-
with a head full of am-
and a body full of pep.
he has not yet been able
upon satisfactory spar-
partners he cut out the
g end of his program
started in with a ready
shadow boxing, skip-
e rope and floor work.
big fellow's footwork
confirmed a statement
to a few friends recently
e was about in the pink
. Jess moved around
e agility of a light-
t and hardly drew a
eath when he broke off.

GOING FAST

alacrity with which he
ntered and uppercut
s imagination bodes ill for
ponent bull. Those present
ed at the quickness of a man
the beam at 250 pounds.
's floor work demonstrated
hardly any superfluous ab-
weight sags around the
s.
will start in again today
Hollywood stadium at 2:30
and will indulge in about
minutes' strenuous prac-
It is more than likely he
n with several big fellows
he thinks will be able to
his service today. He will
his daily workouts at the
until the middle of next
when he will leave for
in Oklahoma, where he
some sparring stunts at a
He will then hike to Kan-
where he will pick up
Ember and the two will
passed to New York.

BEST BENEFICIAL

claims that his two weeks'
Los Angeles has done him a
of good, and was just what
ded after the long siege of
he underwent for the
match.
about your weight, Jess?"

"DE NEW CHAMP"

[P. & A. Photo]

Jack Bernstein

New 130-pound world's junior lightweight champion who grabbed the title Wednesday night from our old college chum, Johnny Dundee.

was asked by a ringsider at the stadium yesterday.

"That's the least of my troubles," he shot back; "why, it isn't bothering me in the least. I feel great after the fine rest I have had here. I won't take off much more weight, and will probably enter the ring at somewhere around the 247 mark. You see I took five long months to put myself in fighting condition, and I am in about the same shape now as when I entered the ring with Johnson. I fell more peppy right now than at any other time in my life, and am ready to go at Firpo hammer and tongs on July 7, and I mean what I say."

"TUFFY" WING IS KRAMER'S MASTER

At Los Angeles Harbor Weldon (Tuffy) Wing, lightweight of Portland, Or., defeated Sailor Frank Kramer of Los Angeles and Jackie Norman, 126-pounder of San Pedro, scored a technical knockout of Frankie Jerome of San Diego, in a double main event at the Chief Petty Officers' Club last night. The referee stopped the Norman-Jerome battle in the fourth round, declaring the San Diego boxer was "not fighting" and awarding the decision to Norman.

Other results follow: Dick Dixon, Pasadena, defeated Art Stringer, Los Angeles; 114 pounds. Sailor Constantine, Los Angeles defeated Joe Avery, San Francisco, 126 pounds. Joe Behan, Long Beach, defeated Bud Lewis, Los Angeles, 155 pounds. Frankie Tierney, Los Angeles, boxed a draw with Joe Thaney, Pasadena, 133 pounds. Young Valinda, Los Angeles, defeated Joe Rooney, San Pedro, 130 pounds.

Jimmy Murphy Will Carry American Colors in Italian Grand Prix

EAGLE AND TROUT ARE 'DEMPSIED'

Heavyweight Champion Gets a Reputation When He Goes After Wild Game

[BY A. P. NIGHT WIRE.]
GREAT FALLS (Mont.) May 31. — Jack Dempsey, heavyweight champion pugilist of the world, will return to Great Falls from a three-day fishing trip in the mountains, where the champion caught a large number of trout, one of them weighing 3½ pounds dressed, Dempsey's party devoted today to sightseeing, a terrific storm last night having raised the streams and stopped the trout from striking, or even taking bait.

Dempsey has added a young eagle to his animal collection, the bird having been taken from a nest on a rock cliff. Tomorrow evening the champion will go to the Elk Run ranch of W. L. Velie in the Highwood mountains as guest of Mr. Velie at a dinner, and Monday he will begin training again.

Tommy Gibbons, challenger for the championship in the fight at Shelby, July 4, is on his way to St. Paul, and is expected back at Shelby Sunday with his family. It is intimated that he may cut out his scheduled Canadian exhibition trip and begin training at once. His training will be done at Shelby.

DOREEN IS WINNER IN GOLF PLAY

Miss Kavanaugh Wins From Talented Trio in Red Hill Golf Tournament

[EXCLUSIVE DISPATCH.]
ONTARIO, May 31.—Miss Doreen Kavanaugh, State woman golf champion, this afternoon captured the silver loving cup offered by the Red Hill County Club in the medal play match tournament, also participated in by Miss Margaret Cameron, runner-up in the recent State championship; Miss Mary Browne, winner of the recent San Diego and Coronado championship, and Miss Mildred Landreth, well-known woman golfer of Midwick Country Club.

The fair golfers played nine holes yesterday afternoon, nine this morning and nine this afternoon, Miss Kavanaugh turning in scores of 43, 41 and 43 for the three flights. Miss Cameron took second honors with scores of 45, 43 and 44; and Miss Browne was third with 45, 44 and 46. Miss Landreth made a 49 yesterday afternoon, but was unable to complete the tournament, owing to a previous engagement to play in a tournament at Midwick. Miss Landreth played in place of Mrs. Luther Kennett of Coronado, Southern California champion, who was scheduled to take part in the tournament at Red Hill, but who was unable to be present because of injuries sustained in a fall.

Bert Ellison Is Out With Broken Hand

[BY A. P. NIGHT WIRE.]
SAN FRANCISCO, May 31.—Bert Ellison, slugging first baseman of the San Francisco team of the Pacific Coast League, is out of the game, suffering from a broken hand. Ellison was hit in the sixth inning of yesterday's game with Oakland with a ball pitched by Murchio. After some argument, Umpire Becker declared that the ball struck the bat before striking Ellison, and called a strike. Ellison sent the next ball pitched against the right-field fence for a two-base hit and finished out the game.

An X-ray examination today disclosed the injury, and Ellison was not permitted to play.

British Team Gets an Edge Over Belgians

[BY CABLE—EXCLUSIVE DISPATCH.]
BRUSSELS, May 31.—The English Davis Cup team got the edge over Belgium in the Davis Cup elimination matches today by capturing the double event, which gives them the lead, 2 to 1. Randolph Lycett, former star of the Australian team, paired with L. A. Godfrey, defeated Jean Washer and George Watson of Belgium, 6-1, 6-4, 6-1. England now needs to win but one singles match tomorrow to advance to the next round.

He Looks Like He Might Have Been Trying

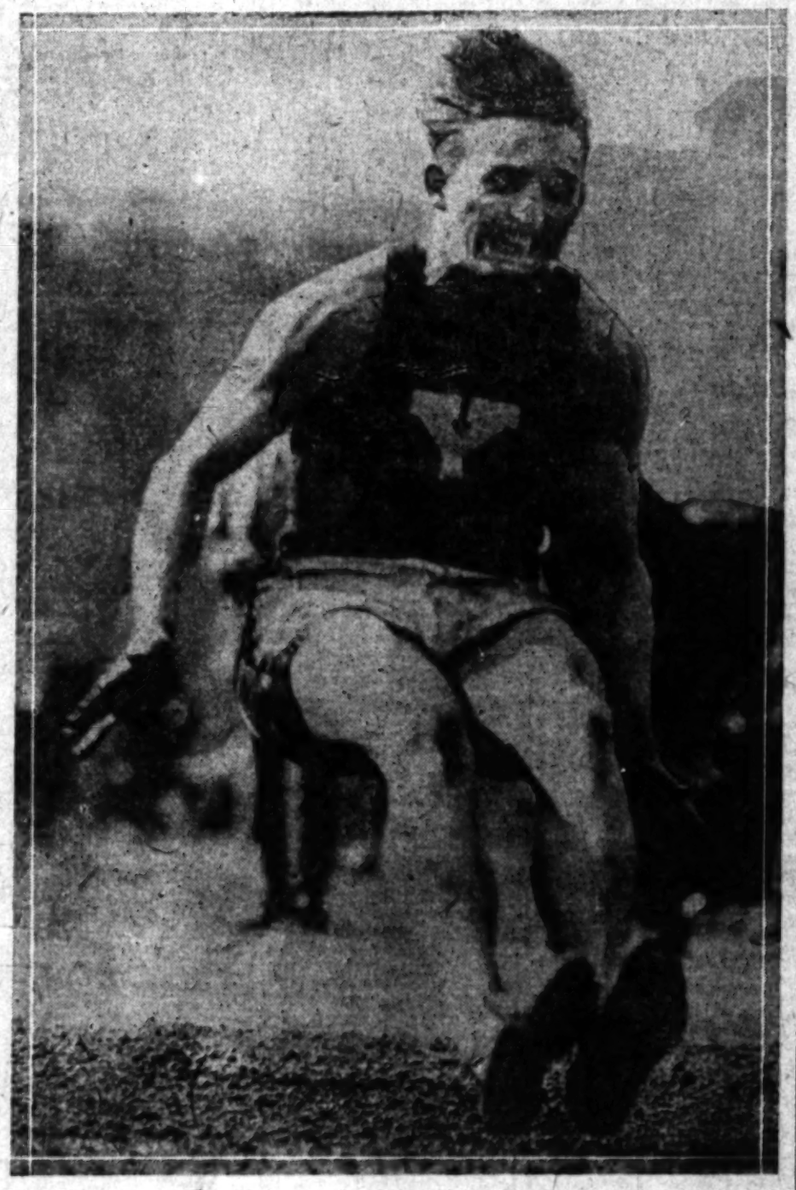

[P. & A. Photo]

It's Real Work to Broad Jump 24 feet 4 inches

If you don't believe it take a slant at the above photograph taken as Mr. Comins of Yale was alighting after a hop that ranks with that of the T-2. He was the surprise winner of the broad jump at the I.C.A.A.A.A. track and field meet at Philadelphia last Saturday, where this picture was taken.

Walter Hagen Continues to Lead Golfers

[BY CABLE AND ASSOCIATED PRESS.]
LYTHAM (Eng.) May 31.—Walter Hagen, American golfer, who holds the British open title, today repeated his performance of yesterday in the northern professional golf championship by turning in a card of 72. Frank Ball of Langley Park, however, went around in one less and is tied with the American star for the lead with an aggregate of 144 for the seventy-two holes.

Jim Barnes had a 75, bringing his total to 148; Gene Sarazen also took 75 for a total of 149, and Johnny Farrell 78, making his total 151. Edward Ray, the British star, Tom Walton, the home professional, also aggregated 148, while James Ockenden, Raynes Park, and J. Brews of South Africa are tied with Sarazen at 149. Jangle, another South African, was among the three who drew level with Farrell.

Pinky Mitchell Junior Welter Champion Still

[BY A. P. NIGHT WIRE.]
MILWAUKEE (Wis.) May 31.—Pinkey Mitchell, Milwaukee boxer, still retains the junior welterweight championship belt, regardless of the outcome of the contest with Benny Leonard in Chicago Tuesday night, according to Judge A. J. Hedding, father of the Wisconsin boxing law and chairman of the commission in charge of the junior welterweight emblem.

The commission has ruled, Judge Hedding stated, that, inasmuch as the legality of holding the contest in Illinois was in question, and further, Leonard having refused to weigh in on the afternoon preceding contest, the commission is compelled to make its ruling definite.

Pinkey Mitchell is anxious for a return match with the lightweight champion, either as a lightweight or in the junior welter class.

COL. RUPPERT SOLE OWNER OF YANKEES

[BY A. P. NIGHT WIRE.]
NEW YORK, May 31.—Col. Jacob Ruppert, president of the New York Yankees, today became sole owner of the American League champions when the formal transfer of the half interest of his partner, Col. T. L. Huston, took place.

Col. Huston, who was understood to have received approximately $1,500,000 for his interests, representing a profit to him of more than $1,000,000 during his nine years of joint ownership with Col. Ruppert, severed all connection with the club except an honorary post on the board of directors.

ERNIE JOHNSON IS WITH YANKEES NOW

[BY A. P. NIGHT WIRE.]
CHICAGO, May 31.—Ernie Johnson, shortstop of the Chicago White Sox, was released today to the New York Yankees via the waiver route. Johnson came to the Chicago club in 1920 from the Salt Lake City club of the Pacific Coast League when Owner Comiskey of the White Sox bought Infielders Eddie Mulligan, Johnson and Earl Sheely, as one of his moves to rebuild his club which was shattered following the world's series scandal of 1919. Sheely is the only member of the trio who remains, Mulligan having been sent to San Francisco.

Ten Tons of Hot Dogs for Shelby Fans

[EXCLUSIVE DISPATCH.]
GREAT FALLS (Mont.) May 31. A sandwich concessionaire at Shelby, Mont., where Dempsey and Gibbons battle July 4, today ordered from a Great Falls meat packer ten tons of hamburger for delivery at Shelby on July 1. The meat will be used in sandwiches. Forty steers, weighing 500 pounds each, will be required to fill the Shelby order.

Pete Herman Now Can See With One Eye

[BY A. P. NIGHT WIRE.]
NEW ORLEANS, May 31. Pete Herman (Peter Guiotta,) former world bantamweight champion, who has been totally blind for more than a year, and who for the last eighty seven days has been in bed with his eyes bandaged, saw the light of day today when the dressing was removed by his physician, Dr. Jonis W. Rosenthal. Dr. Rosenthal said he would have satisfactory vision in one eye.

"Thank God, I can see!" Herman shouted when the bandages were removed. In an instant he was in the arms of his wife. "Now I can get back into the fighting game again," he said, "I will never fight again, but I'll be a manager."

Herman's loss of eyesight resulted from a blow which injured the integumentary tissue of the right eye in a light sparring exhibition at a charity benefit in Philadelphia.

Bear Athletes Ready to Meet Coast's Best

[BY A. P. NIGHT WIRE.]
SPOKANE (Wash.) May 31. The University of California track squad, consisting of Coach Walter Christie, a manager and thirteen athletes, arrived here today from its victorious invasion of the East, and left later for Pullman, Wash., where it will compete next Saturday in the Pacific Coast Conference track meet.

"The boys have stood the long trip from the East in excellent shape," Coach Christie said. "We were fortunate in that the weather was cool practically all the way, and I don't believe that the long ride took much out of the athletes. A day's rest and a workout in Pullman will tune the fellows up in shape."

STANFORD NET MEN GO EAST

Davies and Neer Again Will Try to Grab National Title on Grass Courts

[EXCLUSIVE DISPATCH.]
STANFORD UNIVERSITY, May 31.—James Davies and Phil Neer, holders of the present American collegiate doubles tennis championship, will represent Stanford in both singles and doubles matches at the coming national intercollegiate tournament at Haverford, Pa., during the latter part of June, it was announced definitely at Dr. Barrows's office this afternoon.

Though there have been many rumors concerning the entry of the Cardinals, the board of control here was not sure it would be able to send the two Stanfordites East until today, when the announcement was made. Though the 1923 tournament will be fought out among the strongest racquet wielders ever developed in American colleges, and though the University of California will enter a very strong four-man team, it is thought that the Cardinals have a chance to win either singles or doubles titles.

To date Stanford is the only western university which has ever been able to win a national title. Phil Neer in 1921 annexed the singles honors after defeating Wallace Bates of California and J. B. Fenno of Harvard. He is the present president of the American Intercollegiate Tennis Association.

Rah Rah Polo Tourney Next on the Stage

[BY A. P. NIGHT WIRE.]
TUCSON (Ariz.) May 31.—Six western colleges have been invited by Col. Ralph M. Parker of the R.O.T.S. unit of the University of Arizona to join in a western intercollegiate polo tournament to be held in Tucson next winter, it was disclosed today.

Oregon State Agricultural College, Leland Stanford University, Agricultural and Mechanical College of Texas, New Mexico Military Institute, Oklahoma Agricultural and Mechanical College, and the Colorado Agricultural College are the institutions that have been invited to confer with Col. Parker regarding the proposed tournament.

SPEED KING TO PILOT MILLER

Alsaga and Zborowski Also Drive American Cars

Trio Will Compete in Grand Prix at Monsea

Autos for Foreign Use Will be Tested Here

BY AL G. WADDELL,
Former Member Contest Board A.A.A.

[EXCLUSIVE DISPATCH.]
INDIANAPOLIS SPEEDWAY, May 31.—One of the biggest sensations of the racing season was sprung here this afternoon. It was authentically announced that Jimmy Murphy, 1922 speedway champion and star of the Durant team, would go to Europe to compete in the great Italian Grand Prix which is to be staged at the famous course in the Royal Park at Monsea.

It was also announced that Martin De Alsaga, road race champion from the Argentine, who piloted a Bugatti in the 500-mile race yesterday, would be Murphy's team-mate in the foreign classic. They will both drive Los Angeles-built cars, 122 cubic inch Miller specials.

With the announcement of the European invasion of Jimmy Murphy and the purchase of a Miller job by young Alsaga, Los Angeles is to have three entries in the Monsea event. Count Louis Zborowski, who also came to Indianapolis for the 500-mile race with the French Bugatti team, is to be at the wheel of the third Miller special in the Italian meet.

All three of these racers are to be equipped with two-seated bodies, as the rules of the Italian event require that mechanics be carried. They will have the 122-inch Miller motor, the exact duplicate of that in Tommy Milton's winning car yesterday.

UNDER CONSTRUCTION

Count Zborowski's car is now under construction at the Miller plant in Los Angeles and is to be shipped to Europe by express by July 4. Miller today phoned the orders for the commencement of the jobs for Murphy and Alsaga, which are to leave Los Angeles by July 15 for Genoa. Miller is leaving Indianapolis tonight to hurry back to Los Angeles, where he will personally supervise the construction of the three California speedsters that are to represent America in the foreign race.

After the new cars are completed, tested and shipped Miller will leave for Europe, accompanied by Murphy and Riley Britt of Los

(Continued on Third Page)

THE LOYALTY & PEP of our men show up in the way they take care of our customers.—you'll like their way of serving you.

Class 'all over!

CHEVROLET SEDANETTE $1055 delivered

Here's the kind of car that you'll be proud to drive ANYWHERE! It provides solid comfort for four passengers, SOLID SATISFACTION for the owner, a MOTOR CAR VALUE that you can't match at anywhere near the low price.

With The White Line Radiator Pre-Serviced" and Everything.

There's a whole lot of satisfaction in knowing that experts have "tuned up" your car before you get it. Every bearing greased and oiled, every part working as smoothly as a watch.

Just Call Us, Wilshire 490 and "say when"

We're ready for your order. The car is on our floor, and we'll deliver TODAY, if you say so. Terms? SURE.

Hill Mc Cready Inc.
Where you think of CHEVROLET
Visit our new $100,000 Home
Pico at Burlington

The FLORSHEIM SHOE

Combination Last No. 8

The Combination Last assures a snug fit—Soft kid leather, light weight and comfort—And the name "Florsheim," fine style and long service.

$10

Florsheim Shoe Stores
216 W. 5th St. Alexandria Hotel Bldg.
626 S. Broadway Orpheum Theater Bldg.

FOR THE MAN WHO CARES

BASEBALL WASHINGTON PARK
Vernon vs. Los Angeles
TODAY—GAME CALLED AT 2:30

BUMPER TALKS

I HAVEN'T GOT OVER IT YET

Some folks think that bumpers on a car are unnecessary, and just put on to doll the car up—but I know better.

Last "4th of July" I borrowed a friend's Buick to drive down town and he forgot to tell me the foot brake wasn't working. Result—one lamp post thru the top of the car, one smashed radiator, one sprung axle and an exceedingly feeble bank account after I had finished paying off the garage man. Hasn't happened a car since, and if I ever do I'm going to have the owner drive it into our shop and have it equipped with STEWART AUTOGUARDS if I have to pay for them myself. An ounce of prevention is worth a pound of cure, believe me.

Bill

P. S.—Why not drive your car in and let us tell you what a set of bumpers will cost—the kind that really protect a car—they're STEWARTS.

The Stewart BUMPER SHOP
1355 So. Flower St.

LEE CORDS

If You Know

Lee Tires you are not concerned about tire costs. The Lee De Luxe Cord is built with one idea in mind—to make a Super Tire. Our friends have named it "The Car Owner's Tire," due to the extraordinary service and mileage which it gives.

Lee Tire & Rubber Co.
1234 So. Grand Ave.

DURABILITY

in every-day use is what has made one of our customers stick to

MACHIN TAILORED SHIRTS

more than thirty years

MACHIN Shirtmakers 739 So. Broadway

EUGENE CLARK says

END YOUR BATTERY TROUBLE ONCE AND FOR ALL

BUY A Gill

EUGENE CLARK
NO. CALIF. DISTRIBUTOR
4th at Olive Phone 6612
LOS ANGELES

Cherubs Throw Hooks Into Vernon Tigers Again

SERAPHS GRAB IN NINTH CANTO

Vernon Doomed by Heaver Jolly's Wildness

Marty Krug's Lads Make It Four Straight

Angels Show Strength in Uphill Contest

BY HARRY A. WILLIAMS

Vernon, reinforced with its new shortstop from San Francisco by a score of 6 to 5, went down to its fourth successive defeat before Los Angeles. Krug's men, continuing their sensational rush, were forced to wage an uphill battle against apparently insurmountable difficulties. But they were equal to the task, and with that latent, cumulative power which has characterized their more recent work, overcame a five-run lead, tied in the seventh and won in the ninth.

Jolly, who had replaced James, walked Twombly at beginning of ninth, and then struck out Golvin. Deal forced Twombly at second. McCabe shot a single to center, and a fine one-handed stop by Chadbourne held Deal at third. Hood, who had hit safely in eleven games straight, was purposely passed. This uncoupled his heretofore connected clouting career, and filled the bases. But the operation unbalanced Jolly's control. He served three wide ones to Byler, and then slipped over a strike. But this was Jim's last bullseye. The next one came up well outside. Byler discarded his bat and trotted formally down to first, while Deal jogged in with the deciding tally.

Tom Hughes, starting wild and continuing so until he stepped out in the forth, turned over what seemed an impossible situation to Claude "Lefty" Thomas, but the latter held Vernon to one run while his batters were delivering.

At start of second, Hughes issued stern, old-fashioned walk to J. Carlisle Smith. This developed into a gorgeous run when trimmed up with a sacrifice by Bodie and a double by Denny Murphy.

Atmospheres became thick with trouble for Hughes in third, when he walked Forman and Chadbourne with none down, but the scene became less smoky when Deal came in and captured aerial bunt by Rod Murphy, and snapped to McAuley, doubling Gorman.

A pitcher can't continue to smudge up the scenery with impunity without getting his foot in the well-known gumbo. This is fate overtook Fawn in fourth. Smith had been removed from the batting picture, when Hughes resorted to the system of walking them in pairs. Bodie and Denny Murphy were the recipients. Flaskamper then delivered his first sock as a Tiger. It was a single to left that brought in Ping Bodie. James then enlivened pastime with a left center-field double, and Murphy embossed a run on the malleable plate. Flaskamper sought to follow in Denny's footprints and was nipped on McAuley's relay of Hood's throw. Scrapiron Gorman with a one-bagger to right put one pitcher in and another out. That is, he sent James across the plate and Hughes through the gate. Lefty Thomas, who has been emitting lingual curves and other airy persiflage in the coacher's box, jumped from there to the pitcher's box, where the silent yet sentient language of the elbow alone counts. Whereupon Chadbourne flied to Twombly.

The Angels did not seem to be indigenuous to the home plate. But in the fifth they connected up for three runs when least expected.

Krug started it with a tall, but short single to center that left Flaskamper sitting on his new pants while Chadbourne and Gorgian stood near by looking on in horrified surprise. In short, it was a Texas League that spun Flask around until his feet became dizzy. McAuley flied. Passes to Twombly and Golvin gave the bases a complete complement of runners. Deal drilled a double out between Bodie and Chadbourne, Krug, Twombly and Golvin tandemed in. Golvin demonstrated that he can both sprint and slide. Carroll singled to right, and Deal tried to come in from second with the tieing run. But Murphy took Schneider's throw and tagged Charley, when the latter favored his lame ankle and did not essay a slide. Hood popped. Thus the score remained untied and loose.

Vernon made it looser in single. Locker and Schneider singled. Smith's sacrifice put runners on second and third. Bodie scored Former with fly to Hood. Locker batting Wally's throw by distance not regarded as greater than width of plucked eyebrow.

Los Angeles put late knot in pastime. McAuley walked in eighth. James had pitched two wide ones to Twombly, when Jim Jolly went in with instructions to preserve pastime. Babe made good use of what was coming to him from new pitcher by poking right-field single. McAuley, with fine burst of speed, took third. Golvin turned Tiger infield into a species of tanglefoot with bunt on third-base line. No play was left at any base, as McAuley wisely hugged third. Full house and none down. Deal out at first on a tall bounder to Smith, McAuley slipping in. Griggs, batting for Carroll, was passed for political reasons. Hood then skied a long one to Schneider, and Twombly checked in with tying run. Byler forced Griggs. Then came quiet, orderly ninth, with winning run oozing across.

VERNON	AB	R	H	O	A	LOS ANGELES	AB	R	H	O	A
Forman, 2b	4	0	0	1	4	Krug, 2b	4	1	1	2	3
Chadbourne, ss	4	0	0	0	4	McAuley, ss	4	1	1	1	3
J. Murphy, lf	4	0	1	2	0	Twombly, rf	4	0	0	2	0
Hood, rf	4	0	1	1	0	Golvin, 1b	4	0	1	11	1
Smith, 1b	3	0	0	7	1	Deal, 3b	3	1	1	1	4
Bodie, cf	4	1	1	1	0	Sheehan, lf	3	0	0	1	0
D. Murphy, c	4	0	1	4	0	Byler, c	3	0	0	4	0
Flaskamper, ss	4	0	1	2	3	Hood, cf	3	0	1	2	0
James, p	2	0	0	0	1	Hughes, p	3	0	0	0	2
Locker, lb	3	0	1	9	0	Thomas, p	0	0	0	0	0
Schneider, c	3	0	1	4	0	McCabe, rf	3	0	1	1	0
Former, p	0	0	0	0	0	Griggs, a	0	0	0	0	0
Totals	35	1	6	27	9	Totals	34	3	6	27	13

a—Batted for Carroll in seventh.
Two out when winning run scored.

SCORE BY INNINGS

	1	2	3	4	5	6	7	8	9	
Vernon	0	0	0	0	0	1	0	0	0	1
Base hits	0	0	0	0	0	2	1	0	0	3
Los Angeles	0	0	0	3	0	0	0	0	1	4

(Continued on Fourth Page)

LEADERS IN COAST LEAGUE

	G.	A.B.	H.	P.c.
Strand, Salt Lake	39	137	50	.365
Ellison, San Francisco	38	135	44	.326
Eldred, Seattle	39	151	51	.338
Peters, Salt Lake	38	160	57	.356
Valla, San Francisco	39	147	55	.374

HOME-RUN LEADERS

Strand, Salt Lake	10
Poole, Portland	7
Ellison, San Francisco	7
Schneider, Vernon	5
Vitt, Salt Lake	5

LEADING PITCHERS

	W.	L.	P.c.
Geary, San Francisco	6	1	.857
Crandell, Los Angeles	5	1	.833
Lawrence, Portland	5	1	.833
Tarleton, Portland	6	2	.750
Gardner, Seattle	7	3	.700

Compiled by Leo Moriarty.

ACORNS FINALLY WALLOP SEALS

[BY A. P. NIGHT WIRE.]

SAN FRANCISCO, May 31. — Mails allowed the slugging Seals only five hits today and Oakland won its first game of the series, 6 to 2. Geary was wild, allowing five bases on balls, and in the third was touched for five hits. He forced in one of the three runs made by the Oaks in that frame. Ellison was out with an injured hand and Kilduff played first with Walsh in the latter's place at second. Oakland made fourteen hits and led all the way after the third. Score:

OAKLAND	AB	R	H	O	A	SAN FRANCISCO	AB	R	H	O	A
Kallio, lf	5	1	2	1	0	Kelly, lf	4	0	1	1	0
Arlett, rf	5	1	1	3	0	Valla, rf	4	0	0	2	0
Cutler, rf	0	0	0	0	0	Mailliard, 2b	4	0	1	2	3
Cutler, lf	1	0	0	0	0	Mostil, cf	4	0	1	3	0
Lafayette, 2b	5	1	2	2	3	Wilde, 3b	4	0	0	1	3
Baker, 3b	5	0	1	1	3	Kilduff, 1b	4	0	1	9	0
Parkin, ss	4	0	1	2	3	Walsh, 2b	3	0	0	1	2
Mahaffey, 2b	4	0	0	1	2	Agnew, c	4	0	0	5	0
Mails, p	4	1	2	0	2	Geary, p	3	0	1	0	1
Totals	37	6	14	27	11	Totals	34	2	5	27	12

SCORE BY INNINGS

	1	2	3	4	5	6	7	8	9	
Oakland	0	0	0	0	0	1	0	0	5	6
Base hits	0	0	0	0	0	2	1	0	0	3
San Francisco	0	0	0	0	0	0	0	0	2	2
Base hits	0	0	0	0	0	0	0	0	5	5

SUMMARY

Error—Kilduff. Runs responsible for—Geary, 3; Mails, 3. Struck out—By Geary, 3; by Mails, 3. Bases on balls—Off Geary, 5; off Mails, 2. Stolen base—Cutler. Two-base hits—Mostil, Baker. Sacrifice hit—Mulligan. Double play—Walsh to Kilduff. Time of game—1h. Umpires—Tuman and Baker.

SEATTLE FALLS ON SALT LAKE AGAIN

[BY A. P. NIGHT WIRE.]

SEATTLE, May 31.—Bill Plummer, pitching recruit of the Seattle club, defeated Salt Lake today in the Pacific Coast League here, 5 to 4, giving the Indians four straight over the Bees. Myers was retired at the end of the third in favor of Gould. Score:

SALT LAKE	AB	R	H	O	A	SEATTLE	AB	R	H	O	A
Wortham, rf	4	1	1	1	0	Lewis, lf	4	0	0	2	0
Whitehill, lf	4	0	1	3	0	Reimer, rf	4	0	0	1	0
Lewis, 2b	4	0	1	2	4	Eldred, cf	4	0	1	2	0
Strand, 1b	4	1	2	9	0	Smith, 1b	4	0	1	9	0
Shotwell, 3b	4	0	0	1	2	Orr, ss	4	0	0	1	3
Fonseca, ss	4	0	0	1	3	Crane, 2b	4	0	0	2	3
Myers, p	1	0	0	0	0	Middleton, 3b	4	0	1	1	2
Crumbaugh, c	3	0	0	5	0	Ritchie, c	3	0	0	5	0
Arlett, cf-rf	4	0	0	2	0	Plummer, p	3	0	0	0	2
Gould, p	0	0	0	0	0						
Totals	33	4	5	24	9	Totals	34	0	3	24	10

a—Batted for Myers in fourth.

SCORE BY INNINGS

	1	2	3	4	5	6	7	8	9	
Salt Lake	0	0	0	3	0	0	1	0	0	4
Base hits	0	0	0	2	0	0	2	0	1	5
Seattle	0	0	0	0	0	0	0	0	5	5
Base hits	0	0	1	0	0	0	0	0	2	3

SUMMARY

Errors—Whitehill, Fonseca, Orr. Runs batted in—By Myers, 2; Crane, Lewis, Reimer, Eldred, Smith, Ritchie, Middleton, 2; Lewis. Two-base hits—Strand, Middleton. Three-base hits—Eldred, Smith. Home runs—Strand, Plummer. Sacrifice hits—Whitehill, Wortham. Stolen bases—Strand, Eldred. Left on bases—Of Plummer, 4; of Myers, 7; of Gould, 2. Time of game—1h. 55m. Umpires—Byron and Ward.

SACS RUB IT INTO DROOPING DUCKS

[BY A. P. NIGHT WIRE.]

PORTLAND (Or.), May 31. — Sacramento beat Portland, 3 to 0, and made it three straight today. Prough and Yarrison both pitched well, but Prough was unhittable in the pinches. Score:

SACRAMENTO	AB	R	H	O	A	PORTLAND	AB	R	H	O	A
Koob, lf	4	0	1	1	0	Walker, cf	3	0	0	3	0
Tyler, 2b	4	0	1	2	4	Hall, rf	3	0	0	2	0
Rapp, 1b	4	0	1	4	0	Poole, 1b	3	0	0	10	0
Adams, c	4	1	1	1	0	King, lf	3	0	0	1	0
Mitchell, cf	2	0	0	1	0	Smith, 2b	3	0	0	2	3
Mitchell, lf	3	0	0	1	0	Jones, ss	3	0	0	1	3
McNeely, rf	4	1	1	1	0	Leslie, 3b	3	0	0	0	2
Middleton, ss	4	0	1	1	3	Daly, c	3	0	0	4	0
Prough, p	3	0	0	0	1	Yarrison, p	2	0	0	0	1
						Gremels, x	1	0	0	0	0
Totals	32	2	5	12	17	Totals	29	0	0	24	9

x—Batted for Jones in ninth.

SCORE BY INNINGS

	1	2	3	4	5	6	7	8	9	
Sacramento	0	0	0	0	0	1	0	0	2	3
Base hits	0	0	0	0	0	1	0	0	4	5
Portland	0	0	0	0	0	0	0	0	0	0
Base hits	0	1	1	0	0	0	0	0	1	3

SUMMARY

Runs responsible for—Yarrison, 1. Struck out—By Yarrison, 1; by Prough, 3. Bases on balls—Off Prough, 1; off Yarrison, 2. Stolen bases—Simmis, Yarrison, McNeely. Two-base hits—Coffman, Brazill. Sacrifice hits—Mallette, McGinnis, Hemingway. Double play—Mallette to McGinnis to Mallette. Time of game—1h. 55m. Umpires—Casey and Carroll.

GORDON LOCKE IS A TEACHER'S PET

[BY A. P. NIGHT WIRE.]

IOWA CITY (Iowa) May 31.—Gordon C. Locke, Denison, Iowa, 1923 All-American quarterback and baseball star at the University of Iowa, was awarded the western intercollegiate conference athletic association medal today by the faculty for having attained the greatest proficiency in athletics and scholastic work of any member of the graduating class. Aubrey, Devine, all-American quarterback for 1921, won the honor last year.

NEW CORPORATION TO RULE GOTHAM'S RING

[BY CABLE AND ASSOCIATED PRESS.]

NEW YORK, May 31.—Incorporation papers have been filed with the Secretary of State for the new Madison Square Garden Corporation, designed to take over the present business of the Madison Square Garden Corporation as well as the interests of Tex Rickard, boxing promoter, in the arena at Boyle's Thirty Acres, Jersey City, it was announced today.

PRIZES ARE SEEN IN STORE WINDOW

Prizes for contests for members of the Encino Country Club for the month of June are on display at the B. H. Dyas Company. The work upon the club grounds is rapidly being completed, and it is expected that the membership will be practically filled before the entire club and grounds are ready for the use of the members. Much interest is being manifested in the Encino because of its large acreage and its close proximity to the city.

PHILLIES FALL BEFORE GIANTS

Three Home Runs Win Out for New York

Cincy Trims Cubs and Keeps Up Winning Streak

Grims the Whole Thing in Boston's Defeat

[BY A. P. NIGHT WIRE.]

PHILADELPHIA, May 31. — Three home runs, by Meusel, Groh and Kelly, enabled New York to win the first game of the series from Philadelphia today, 4 to 1. These three blows accounted for all the Giants' tallies, one man being on base when Meusel hit for the circuit. Tierney, the new second baseman of the locals, made his first appearance on the home field. Score:

NEW YORK	AB	R	H	O	A	PHILADELPHIA	AB	R	H	O	A
Bancroft, ss	4	0	1	2	3	Miller, lf	4	0	0	2	0
Groh, 3b	4	1	1	1	2	Williams, 3b	4	0	0	1	2
Frisch, 2b	4	0	0	2	3	Paulus, rf	4	0	0	2	0
Meusel, lf	4	1	1	2	0	Williams, cf	4	0	0	2	0
Kelly, 1b	4	1	1	11	0	Lee, c	4	0	0	4	0
Stephenson, cf	4	0	1	2	0	Wilson, rf	4	0	1	1	0
Barnes, c	3	0	0	4	0	Rapp, ss	4	0	0	1	3
Hartley, p	3	0	1	1	1	Tierney, 2b	4	0	0	2	3
						Rixey, p	3	0	0	0	2
						Grand, x	1	0	0	0	0
						Wilson, x	1	0	0	0	0
						Mokan, x	1	0	0	0	0
						Kaufmann, x	1	0	0	0	0
Totals	34	4	6	27	13	Totals	39	1	1	27	14

a—Batted for Mitchell in eighth.
xx—Batted for Walker in ninth.
xxx—Batted for Wrightstone in ninth.

SCORE BY INNINGS

	1	2	3	4	5	6	7	8	9	
New York	0	0	0	0	0	0	3	1	0	4
Philadelphia	0	0	0	0	0	0	0	0	1	1

SUMMARY

Errors—Bancroft, Groh, Kelly. Two-base hits—Groh. Home runs—Meusel, Groh, Kelly. Double plays—Bancroft to Frisch to Kelly; Rapp to Tierney to Rixey. Struck out—By Hartley, 3; by Rixey, 3. Bases on balls—Off Hartley, 2; off Mitchell, 2; Rixey, 1. Stolen bases—Meusel, Stephenson. Sacrifice hits—Bancroft, Hartley. Left on bases—New York, 7; Philadelphia, 7. Time of game—1h. 57m.

REDS GOING FINE

CINCINNATI, May 31. — The Reds continued their winning streak today by beating the Cubs, 3 to 2, in the first game of the series. Luque pitched well, scoring his fifth victory in six starts this season. The Reds scored a run in the first inning on an error by Grantham and hits by Duncan and Bohne. Cheeves then blanked them until the seventh inning, when a pass, a triple by Burns and a single by Duncan earned two runs. It was the third straight errorless game for the locals. Score:

CHICAGO	AB	R	H	O	A	CINCINNATI	AB	R	H	O	A
Statz, rf	4	0	0	1	0	Burns, rf	4	1	2	2	0
J. Smith, cf	4	0	0	2	0	Neibert, 3b	3	0	0	0	4
Grantham, 2b	4	0	0	2	3	Bohne, lf	4	0	1	1	0
O'Farrell, c	4	0	0	5	0	Smith, cf	4	0	0	2	0
Bruggy, 3b	4	0	0	1	2	Duncan, 2b	4	1	1	2	3
Cheeves, p	3	0	0	0	2	Rariden, c	4	0	0	5	0
Cunningham, rf	4	0	1	1	0	Cutshaw, ss	4	0	0	1	3
Hartnett, lb	4	0	1	14	1	Luque, p	3	0	0	0	2
Cheeves, p	0	0	0	0	0						
Williams, x	1	0	0	0	0						
Osborne, p	0	0	0	0	0						
Totals	32	0	2	27	8	Totals	33	3	4	27	12

x—Batted for Cheeves in eighth.

SCORE BY INNINGS

	1	2	3	4	5	6	7	8	9	
Chicago	0	0	0	0	0	0	0	0	2	2
Cincinnati	1	0	0	0	0	0	2	0	x	3

SUMMARY

Error—Grantham. Two-base hit—Pinelli. Three-base hit—Duncan. Stolen base—Duncan. Sacrifice hits—Pitheny, Rariden. Double plays—Bohne to Cutshaw to Daubert; Rariden to Grantham to Hartnett. Bases on balls—Off Luque, 1; off Cheeves, 1; off Osborne, 1. Struck out—By Cheeves, 1; by Luque, 1. Hit by pitcher—By Cheeves, Duncan. Passed ball—Rariden. Left on bases—Chicago, 4; Cincinnati, 6. Time of game—1h. 57m.

ALL GRIMES

BOSTON, May 31.—Grimes held Boston to five hits today and his batting helped materially in Brooklyn's 5-to-2 victory over the local club. In the ninth inning, with the score tied at two all, Grimes singled. He scored when Marquard threw wild on Neis's sacrifice bunt. Johnston's double scored Neis and the former scored on successive sacrifices by Bailey and Wheat. Score:

BROOKLYN	AB	R	H	O	A	BOSTON	AB	R	H	O	A
Neis, cf	4	1	1	1	0	Niem, lf	4	0	1	1	0
Johnston, 2b	4	1	1	2	3	Powell, cf	4	0	0	2	0
Bailey, rf	4	0	0	2	0	Worth, rf	4	0	1	1	0
Wheat, lf	4	0	1	1	0	Mahoney, lb	4	0	1	9	0
Fournier, 1b	3	0	1	9	0	Rawlings, 2b	4	0	1	2	3
McCurdy, 3b	3	0	0	1	2	Fultz, lf	3	0	0	1	0
Hargrave, c	4	0	1	7	0	O'Neill, c	4	0	0	5	0
Taylor, s	4	0	1	1	3	Smith, ss	4	0	0	1	3
Grimes, p	4	1	1	0	2	Marquard, p	3	1	1	0	3
Totals	34	3	6	27	10	Totals	34	1	5	27	10

SCORE BY INNINGS

	1	2	3	4	5	6	7	8	9	
Brooklyn	0	0	0	0	0	0	0	2	1	3
Boston	0	0	0	0	0	0	1	1	0	2

SUMMARY

Errors—O'Neill, Marquard. Two-base hits—Johnston, Niem, Southworth. Three-base hits—Taylor, Grimes, Southworth. Stolen base—Neis. Sacrifice hits—Bailey, 2; Wheat, Neis, Mahaffey. Double plays—McCurdy to Johnston to Fournier; Rawlings to Mahoney to Smith. Bases on balls—Off Grimes, 1; off Marquard, 4. Struck out—By Grimes, 4; by Marquard, 4. Umpires—Mason and Finneran. Time of game—1h. 57m.

CARDS PREVAIL

ST. LOUIS, May 31. — St. Louis took the first game of the series with Pittsburg, 4 to 1, today. The locals pounded Meadows for five hits in the fourth inning for three tallies. It was Meadows's first appearance here against his former team-mates in a Pittsburg uniform. Score:

PITTSBURG	AB	R	H	O	A	ST. LOUIS	AB	R	H	O	A
McTeague, ss	4	0	0	1	4	Smith, lf	3	0	0	1	0
Carey, cf	4	0	1	2	0	Dyer, lf	1	0	0	1	0
Nicholas, lf	3	0	2	1	0	Flack, rf	3	1	1	3	0
Russell, rf	4	0	1	1	0	Tompkins, 2b	3	0	1	2	3
Pruett, 2b	4	0	1	2	3	Hemingway, lb	4	0	1	9	0
Grimm, 1b	4	0	1	14	1	Bottomley, 1b	3	0	0	4	0
Kelly, 1b	3	0	1	8	0	Mueller, c	4	0	0	4	0
Schmidt, c	3	0	0	4	0	Frisch, 3b	4	0	0	0	3
Meadows, p	3	0	0	1	2	McCredie, p	0	0	0	0	0	
						Toney, p	3	0	0	0	1
Totals	32	1	5	24	10	Totals	31	4	3	27	8

SCORE BY INNINGS

	1	2	3	4	5	6	7	8	9	
Pittsburg	0	0	0	1	0	0	0	0	0	1
St. Louis	0	0	0	4	0	0	0	0	x	4

SUMMARY

Two-base hits—Pruett, Flack. Sacrifice hit—Flack. Double plays—Meadows to Marquis to Grimm; Stock to Tompkins to Bottomley. Left on bases—Pittsburg, 5; St. Louis, 4. Bases on balls—Off Meadows, 1; off Toney, 1; by Toney, 1. Umpires—Hart and McCormick. Time of game—1h. 59m.

GOLF PRO FAILS TO SET RECORDS

[BY A. P. NIGHT WIRE.]

SAN ANTONIO (Tex.) May 31. Clarence Mangham, local golf professional, was forced because of an injured knee to quit his attempt to establish a new golf marathon record after driving off the eighth tee at Brackenridge park today, having completed ninety-seven holes.

He started his afternoon play after five morning rounds of the eighteen-hole course in good shape and had a card of thirty for the first seven holes but the knee which had began to stiffen in the morning became so painful he had to retire.

BOSTON EASY FOR YANKEES

Huggmen Celebrate Return Home With Victory

Tumbling Tigers Succumb to St. Louis Lads

Speaker's Home Run Wins for Cleveland

[BY A. P. NIGHT WIRE.]

NEW YORK, May 31.—The New York Americans today celebrated their return from a successful road trip with an easy victory over Boston, the score being 9 to 1. The Yankees piled up six runs on Murray and O'Doul in the fourth inning by bunching seven hits with Red Sox misplays. Pipp tied Hellmann's American League record for the season by hitting in his twenty-first consecutive game. Score:

BOSTON	AB	R	H	O	A	NEW YORK	AB	R	H	O	A
Mitchell, ss	4	0	1	1	3	Witt, rf	4	2	2	2	0
Walters, 2b	4	0	0	2	3	Pipp, 1b	4	2	2	11	0
Ruth, rf	4	0	0	2	0	Ruth, lf	4	1	1	2	0
Pinelli, c	4	0	0	4	0	Pipp, 1b	1	0	0	0	0
Wambsganss, 2b	4	0	0	2	3	Meusel, lf	4	0	1	2	0
Harris, lf	4	0	1	2	0	Wilson, cf	4	0	1	3	0
Pennock, rf	4	0	1	1	0	Bengough, c	4	0	1	4	0
Shanks, 1b	4	0	1	9	0	Ward, 3b	4	0	0	1	3
M'Nair, 3b	4	0	0	1	2	Pipp, rf	4	0	0	1	0
Murray, cf	4	0	0	2	0	McNally, ss	4	0	0	1	3
O'Doul, p	2	0	0	0	1	Shawkey, p	3	0	0	0	2
Totals	38	0	3	27	12	Totals	39	5	8	27	8

a—Batted for Walters in eighth.

SCORE BY INNINGS

	1	2	3	4	5	6	7	8	9	
Boston	0	0	0	0	0	0	0	0	1	1
New York	0	0	0	6	0	0	2	1	x	9

SUMMARY

Errors—Mitchell, Harris, Shanks 2; McMillan, Pipp. Two-base hit—Ruth. Three-base hit—Bengough. Home runs—Witt, Pipp. Double plays—Shawkey to Ward; Pipp to Ward; Pipp to Ward. Bases on balls—Off Shawkey, 1; off Murray, 1; off O'Doul, 3. Struck out—By Shawkey, 3; by Murray, 1; by O'Doul, 3. Stolen bases—Ruth, Witt. Sacrifice hits—Shawkey, Pipp. Hit by pitcher—By Murray (Ward). Left on bases—Boston, 7; New York, 7. Passed ball—Pinelli. Losing pitcher—Murray. Umpires—Rowland, Moriarty and Hildebrand. Time of game—2h. 10m.

TIGERS TUMBLE

DETROIT (Mich.) May 31.—The tumbling Tigers took an 8-to-3 beating from St. Louis today when the Browns batted three Detroit pitchers hard, while Wright was holding the locals at a safe distance. Severeid hit safely five times out of five, twice for two bases. Every Brown hit safely. Johnson, who finished for Detroit was the only one of the Tiger pitchers who was able to puzzle the visitors. In the ninth he struck out the side. Score.

ST. LOUIS	AB	R	H	O	A	DETROIT	AB	R	H	O	A
Tobin, rf	4	0	0	2	0	Risberg, ss	4	0	0	1	3
Gerber, ss	4	0	0	1	3	Bush, lb	4	0	0	7	0
Sisler, 1b	4	0	1	11	0	Cobb, cf	4	0	1	2	0
Williams, lf	4	1	1	2	0	Heilmann, rf	4	0	0	1	0
M'Manus, 3b	3	1	1	1	2	Pratt, 3b	3	0	0	1	2
Severeid, c	4	2	3	5	0	Woodall, lf	4	0	0	2	0
O'Neill, 2b	4	1	1	2	3	Bassler, c	4	0	0	5	0
Hinchman, cf	4	1	1	2	0	Collins, 2b	3	0	0	2	3
Wright, p	4	2	2	0	2	Pruett, p	1	0	0	0	0

GAGE
A ROLL-FRONT
ARROW
COLLAR
It fits the cravat knot perfectly~
20¢ EACH
Cluett, Peabody & Co. Inc. Makers

TROY MOTOR SALES CO. USED CAR DEPARTMENT
TROYGRAM
12TH & OLIVE
MAIN 490
Always Open
BROADWAY—LAFAYETTE BOULEVARD, ARIZ. AND BOUL. NEV.

"Tomorrow May Be Too Late"
The chances are that we have EXACTLY the style and price Nash "Rebuilt" YOU want TODAY—
It is right on our sales floor.
We're going to sell it to SOMEONE—
TOMORROW may be TOO LATE FOR YOU—
UNLESS we sell it TO YOU.

Moonlite Gardens
on Washington Highway to Venice

(trans.-continental at the
MOONLITE GARDENS
Celebrating the Opening of Washington Boulevard
THURSDAY EVENING, JUNE 7, 1923.
Make your reservations by Phone—701-404.
"We Dance Until the Roosters Crow" Louis Bantleon, Manager.

Why it's Red Crown for the experienced motorist

RED CROWN GASOLINE

100% POWER

STANDARD OIL COMPANY
(CALIFORNIA)

I can earn more
I learn more

One sure way to make money is to convert your back yard into a home vegetable garden—raise flowers—plant fruit trees—get a few chickens. All these ways of getting ahead described and pictured in the FARM AND TRACTOR MAGAZINE issued with the LOS ANGELES SUNDAY TIMES.

Claim Goodwillie Will Be "Fastest Human"

PADDOCK HAS SPEED RIVAL

Claim Goodwillie is Better Than Trojan Now

Shows Heels to the Rest at Stagg Field Meet

California Athletes Arrive Home From Chicago

Eugene Goodwillie, Chicago University High sprinter, who won both sprint races at the national interscholastic meet at Stagg Field, will be the one to take Charles Paddock's title of world's fastest human. This was the emphatic opinion of California coaches and athletes who returned here from the Windy City yesterday.

According to Seth P. Van Patten, who was in charge of the State squad at the nationals, Goodwillie is without a doubt much better than Paddock was as a prep and would be able to defeat the Trojan flyer in both the 100 and 220 right today providing they met. Goodwillie led the speedy field at Chicago by five yards in the century and by eight yards in the furlong. As a climax to his day's work Goodwillie, running first for his team in the relay, secured a lead of forty yards over his nearest rival in the 220-yard first lap.

Goodwillie trains on the Chicago University track and Maroon track men said that it was an ordinary thing for him to come out and run a 440 in 49s, flat to strengthen himself. In this respect Goodwillie has it all over Paddock, as the U.S.C. sprint star, 's absolutely through when it comes to running more than 400 yards. Goodwillie graduates this year and will enter the University of Chicago in the fall.

STEVENS SHOWS PLUCK

Van Patten also said that Stevens, the Santa Barbara miler, gave the greatest exhibition of pluck he had ever seen on the cinderpath. Stevens threw a shoe and had a three-inch gash on his ankle as a result of a mix-up at the start of the mile run, but ran on and held the lead for the first half-mile, when he was advised to draw out of the race by Coach Ferry of San Diego. Stevens drew a big hand from the 10,000 people present.

Earl Lockhart, the Sacramento sensation who won the fastest 880 at the nationals, did not place in the mile, although he finished but five yards behind the winner in fifth place. The man that took fourth in the four-lap event was a scant three yards behind the tape breaker.

K ER LEAPS 24 FEET

Morton Kaer of Red Bluff, who took 11 points all by himself, had a little tough luck in the broad jump, although he took second place with a leap of 23 ft. 6 in. Kaer leaped 24 ft. 2 in. from his spike mark on one trial, but his spike protruded just about half an inch over the board and was not allowed.

The Huntington Beach and Pasadena quartets, Bob Lee of Franklin and Stevens of Santa Barbara, arrived in Los Angeles yesterday, arriving a day later than the Hollywood team, Wasserburger of Lincoln and Hanford of Manual, as they stayed over a day at the Grand Canyon.

JUMP GETS FIRST TUNA OF SEASON

James W. (Jimmy) Jump, well-known local sportsman and light tackle king, landed the first tuna on light tackle of the season yesterday when he pulled in a ninety-seven-pound blue fin after a battle of forty minutes. The fish was gaffed by his son, Robert B. Jump. It was caught between San Pedro and Catalina Island from Jump's boat, the Ranger.

Jump holds the world's light tackle record for the largest tuna and swordfish landed and also the world's record for the largest tuna caught on three-sixth tackle. As he leaves for the East today Jump decided to go out and try his luck yesterday, and the result was his wonderful catch.

LISTON AND VINCENT TO TANGLE UP

Sailors Battle in Main Event at Hollywood Legion Arena Tonight

Two slugging 145-pound sailors are lined up for the main event at the American Legion Hollywood arena tonight. Sailor Vincent and Sailor Liston are the battlers who will appear in the star attraction. Vincent will enter the ring a favorite by reason of his many victories of late. Liston is making his initial bow in the main-event class and is so anxious to stay there that he has trained to be in the best of condition for tonight's mill. Both men are real mankers for their weight and should provide action galore during their engagement.

Four other bouts on the bill that would ordinarily be worthy of a feature place on the card have been arranged by Matchmaker Frank Crowley.

Willie O'Brien and Sailor Walters, 126-pound sluggers who have become quite popular with the local fans, are to meet in the semi-wind-up. There is no love lost between the two and they are expected to go to it hammer and tongs over every foot of the way.

Pete Herman and Joe Medino are slated to hook up in the special event at 124 pounds. Their records need no recounting here, since both can always be counted upon to make it a battle from going to gong.

Babe Finn, a 138-pound youngster from San Francisco, who startled the Bay City natives by holding "Racehorse" Roberts to a draw on two occasions, will make his bow to the local fistic followers tonight. Fred Cullen has been selected to initiate the newcomer, but it is predicted that he will have a job on his hands.

Packy McMullen has drawn Sailor Denicio at 136 pounds. Joe "Knockout" Kelly tackles Young Kelly at 128 pounds and Jimmy McKenna takes on Sailor Lyles at 122 pounds. George Blake will referee.

Molla Scores Victory Over Ancient Rival

[BY CABLE—EXCLUSIVE DISPATCH.]

CHISWICK (Eng.) May 31. Displaying better playing form than she has ever shown in England, Mrs. Molla Mallory, American tennis champion, today scored a decisive victory over Mrs. Geraldine Beamish, one of England's best players, here today. By her triumph in straight sets by a score of 7-5, 6-2, Mrs. Mallory has earned a place in the semi-final round of the tournament.

Mrs. Mallory also did well in the women's doubles event, in which she is paired with Mrs. A. Adgirton. By defeating Mrs. Forestaw and Mrs. Nairn, 6-2, 6-0, they advanced to the fourth round. In the mixed doubles event, however, she did not fare so well with her partner, A. Wallis Meyers, being defeated by Miss Donaldson and E. Crawshay-Williams, 7-5, 0-6, 9-7. The American pair looked very good in the second set, but played raggedly at the start and finish.

LINCOLN RUINS MANUAL HOPES

Railsplitters Put Toilers Out of Running

Three City League Contests Are on for Today

Pioneers Tackle Long Beach in Feature Game

Manual Arts was practically put out of the running for the City League baseball pennant at Franklin High yesterday afternoon when Coach Frank Malette's Lincoln Railsplitters administered a 5 to 2 defeat to the Toiler nine. The victory puts Lincoln in first place.

Milt Nolan, on the mound for Lincoln, had one of his good days and the Toilers found him for runs in only one inning, the eighth, when homers by Orsatti and Baker accounted for all three runs. Ruttman also hit a triple in this inning with one out, but Nolan settled down and held the Toiler first sacker on third while he forced the next two Manual batters to go out.

Lincoln took the lead in the first by scoring four runs off Vic Orsatti, who pitched half the game for Manual. Fusich led off by getting safe on an error and went to second when Kutch walked. Rosenga singled and Fusich scored, while Kutch scored latter on Carrisosa's single. An infield out and Rotea's hit scored Rosenga and Carrisosa. Lincoln also made one in the eighth when Lampe walked, went to second on Winters's sacrifice and scored when Hookstratten threw Fusich's grounder low to first. score:

	R.	H.	E.
Manual	2	5	2
Lincoln	5	6	2

Batteries—Orsatti, Miller and Gompkins; Nolan and Rotea.

THREE GAMES TODAY

Three City League games are on tap for this afternoon, two of which will have bearing on the championship. L. A. High and Jefferson, tied for second place, will have a chance to tie for first with Lincoln providing they win their games this afternoon.

The Pioneers journey to Long Beach where they tackle Coach Comfort's Jackrabbits in a game which the former are favored to win. L. A. High has lost but one game to date and have been hitting the ball hard and getting good pitching, which is all in their favor. However, Long Beach has the advantage of the home field and is liable to give Coach White's lads a close tussel. Jeff meets Poly on the Democrat field and Hollywood and Franklin clash on the Kitefyer diamond in the other tilts.

VISALIA TEAM IS HANDED A SHAKE-UP

[EXCLUSIVE DISPATCH.]

VISALIA, May 31.—A new manager for the Visalia Pirates, in the San Joaquin Valley Baseball League, is expected to be named immediately following the resignation yesterday of "Bill" Steen from that office. "Red" Oldham, hurler, was released in the local club's reorganization plan for the second half of the league schedule. Oscar Stanage, catcher, was released several days ago. The club management will endeavor to cut expenses as much as possible. Steen, according to report, will remain with the club as pitcher. He will hurl at Stockton on Sunday, but a new hurler is being signed.

SPEED KING TO PILOT MILLER

(Continued from First Page)

Angeles, who is associated with Miller. They expect to reach Monsea late in August with two weeks to prepare for the race which is scheduled for September 9.

MAY DRIVE AT BEVERLY

Both Alsaga and Eborowski have said that they hope to get back to America after the Monsea event in September, arriving in time to compete in the Los Angeles race on Thanksgiving Day. They intend to bring their cars with them and it is likely that a third foreign driver will be imported to drive Murphy's Grand Prix car as he will have his single-seated Durant for the Beverly Hills race.

In addition to the three cars Miller is building for the foreign classic, he is sending over an extra motor. The 183-inch power plant out of the Durant Special, driven to victory at Beverly Hills and Fresno by Jimmy Murphy, is being shipped over for Alsaga to use in an event known as the Gentleman's race, in which there is no limit placed on piston displacement. This virtually means that four cars, all from Los Angeles, will represent America in the Italian event.

[Copyright, by Harry Hillsid Bartlett]

Athletes Rest on Eve of Big Cinder Event

[EXCLUSIVE DISPATCH.]

ANN ARBOR (Mich.) May 31. Athletes of seventeen schools are resting tonight in preparation for the preliminaries in the western conference field and track meet to be held here tomorrow afternoon.

With entries from all of the big ten schools in addition to Notre Dame, Missouri, Washington University of St. Louis, Drake University, Michigan Agricultural, State Normal and Earlham, the competition promises to be the keenest in years with Michigan and Illinois slated to fight it out for first place with Iowa remaining the dark-horse of competition.

Preliminaries will be held Friday afternoon in the 440, half-mile and all of the field events. The finals in all events will be held Saturday afternoon.

FINALS IN UNIVERSITY GOLF MEET

Lucas and Gail Play for Trojan Trophy at California Country Club

BY BOB LOCKE

H. Lucas advanced to the final round of the University of Southern California golf tournament when in yesterday's match he defeated "Cap" Rogers by a score of 3 and 2. The match was one of the best of the day and when Rogers took the first two holes it looked as if things were going to be cold at the Lucas hangar last night.

However, Lucas proved his tournament ability by pulling the match out of the fire and in the later holes he repeated the stunt again. The golf of both players was not of the highest qualities and holes were won with sixes and sevens.

Rogers's great driving ability stood him in good stead, throughout the match, but when he came to short holes he was lost and it was at these points that Lucas took points. Lucas also showed wonderful recovery, for several times throughout the play he was down one or two holes after dubbing a drive, would recover with a nice second and drag the hole home.

The finals will start today at 1 o'clock at the California Country Club and from the interest that has been shown at the university, a large gallery will follow Lucas and Gail, the finalists. The starting time, 1 o'clock, affects all flights and it is imperative that finalists in every flight be on hand at this time.

Cups for the winners will probably be presented Thursday at chapel exercises at the college. There will be a cup for every flight, a cup for the winner of the qualifying round and prizes for the runners-up in each flight.

Complete results follow:

First flight, H. Lucas defeated L. E. Rogers, 3 and 2; Cyril Gail defeated W. Bowman, 4 and 2.

Second flight, Russ Turner defeated M. Rossiter, 2 up; R. Quinn defeated R. Moser, 3 and 2.

Third flight, L. Pruden defeated T. Graham, 6 and 4; D. Ringo defeated R. Locke, 3 and 1.

Fourth flight, T. Moser bye; A. Linck defeated R. Cowley, 2 and 1.

CALIFORNIA MAKES A SWEEP IN RACE

The great annual 500-mile race at Indianapolis on Wednesday was a California victory in more ways than one. Not only were the three leading drivers, Milton, Hartz and Murphy, all Los Angeles residents but they drove motors designed and built in Los Angeles by Harry Miller, and used California gasoline—Richfield.

YOUNG'S SPEEDY SHOES FOR MEN

Ours is the largest showing of SPORT SHOES in the West!
—a look at our windows will prove it
$6.50
Young's
Open Saturday Evening Till 10
SPEEDY SHOES for Men
35 SIX STORES

"I can depend on Autocar service"

Lee Belden, Proprietor of the Atlantic & S. P. Transfer Company of Los Angeles, writes us:

"I have been buying Autocars since 1912 until my fleet numbers eight. Recently I added one of your Heavy Duty 4-Cylinder Models to my business. It is running on a milk route twice daily, including Sundays, covering 80 miles a day.

"This last truck has not missed a day, and is operating *more economically than any truck of its capacity I have ever owned.* I can depend on Autocar service."

Distinctive Autocar Advantages:

Short wheelbase handiness
Light weight sturdy chassis
Even load distribution
Low cost protective bushings
Low cost replacement parts
Full supply of parts available
Double reduction rear axle
Engine more accessible from all sides

Autocar direct factory branch service

AUTOCAR SALES & SERVICE CO. of CAL.
1801 South Main Street, Los Angeles

San Diego, Sacramento, Fresno, Oakland, San Jose, San Francisco, Stockton

Direct Factory Branches of The Autocar Co., Est. 1897, Ardmore, Pa.

The sturdy
Autocar
Wherever there's a road

A complete line of Autocar trucks—new, rebuilt and reconditioned
Capacities 1 to 6 tons—Chassis prices from $1100 to $4350

Willing Surprise of American Golf Team

SERAPHS WIN FOUR STRAIGHT

(Continued from Second Page)

Box Score

SERAPHS										
	AB.	R.	H.	P.O.	A.	E.				
Bassler, ss	4	0	0	1	3	0				
Hall, 2b	4	0	0	2	3	0				
Fisher, 1b	4	0	0	9	0	0				
Jones, rf	4	0	0	1	0	0				
Bassler, cf	4	0	0	1	0	0				
Mulligan, 3b	4	0	0	0	2	0				
Thomas, lf	4	0	0	1	0	0				
Mayer, c	4	0	0	5	0	0				
Sheehan, p	4	0	0	0	1	0				
Totals	36	0	0	24	9	0				
SEATTLE										
	AB.	R.	H.	P.O.	A.	E.				
Mitchell, ss	4	0	0	1	3	0				
Mostil, 2b	4	0	0	2	3	0				
Hood, 1b	4	0	0	9	0	0				
Fisher, rf	4	0	0	1	0	0				
Johnson, cf	4	0	0	1	0	0				
Gerber, 3b	4	0	0	0	2	0				
Detmer, lf	4	0	0	1	0	0				
Ruether, c	4	0	0	5	0	0				
Baumgartner, p	4	0	0	0	1	0				
Totals	36	0	0	24	9	0				

Summary—Errors—Bassler, Hall, Mulligan, Sheehan, Mitchell, Mostil, Gerber. Two-base hits—Mostil, Johnson, Detmer. Sacrifice hits—Bassler, Hall, Ruether, Baumgartner. Stolen bases—Hall, Fisher, Johnson, Detmer. Double plays—Hall to Bassler; Bassler to Hall to Fisher. Left on bases—Seraphs, 4; Seattle, 4. Bases on balls—Off Sheehan, 1; off Baumgartner, 1. Struck out—By Sheehan, 3; by Baumgartner, 1. Hit by pitcher—By Sheehan, 1 (Mostil). Umpires—Hubbard and Finney.

"College Night"
FRIDAY
—a rousing rah-rah gathering
Cover Charge 35¢
CLUB ROYALE
ON THE WASHINGTON BOULEVARD ONE MILE BEYOND CULVER CITY

Coast Diving Title Battles for Yosemite

According to Phil Patterson, former junior national diving champion and present manager of the big outdoor pool at Yosemite Lodge, the men's senior Pacific Coast fancy diving championship will be held June 29.

Such widely known performers as Al White of the Olympic Club, present national champion, and Ralph Sommeral of the Los Angeles Athletic Club, who recently won the junior national diving, should create close competition. Al De Ferrari of the Olympic Club, Leo Fraiser and James Ryan of the Ambassador Club of Los Angeles, and divers from the Northwest are of such high caliber that White and Sommeral will have no easy time retaining their laurels.

This is the first Pacific Coast diving championship to be held in a pool, as all others have been held in the open water. The Pacific Association, the northwest and southern branches of the A.A.U. have sanctioned this event and aquatic fans are looking forward to the results with keen interest.

GLENDALE GOLFERS STOP PIONEER TEAM

The Glendale High School golf team yesterday afternoon at the California Country Club defeated the Los Angeles High School team by a score of 4 to 1. Bill Holsbird was the only L. A. man to function properly and he won his match from R. Eckels by a score of 2 up.

The complete results were as follows:

R. Thompson of Glendale defeated Gene Hinn, 1 and 1.
L. Conrad of Glendale defeated Hal Easton, 3 and 1.
R. Thompson of Glendale defeated M. A. Lamb, 2 up.
Bill Holsbird of L. A. defeated R. Eckels, 2 up.
D. White of Glendale defeated Ed Meyberg, 3 and 2.

CATALINA FISH ARE BITING NOW

Pete Peterson, fish and game authority of the B. H. Dyas Company has received some good fishing news from A. E. Eaton of Catalina Island. Fishing in the island waters has improved considerably in the last week. Barracuda and yellowtail are biting and tuna are showing up almost daily. Other fish being caught are sardines and white sea bass.

Let us put your trucks on a basis of real economy. We sell and service the complete line of
Firestone
TRUCK TIRES
These tires together with our expert service will cut your trucking costs to the lowest possible figure.
D-Q SERVICE CORP.
440 Towne Ave.
REAL SERVICE COUNTS IN LOS ANGELES
Phone 62845

20¢ each
Robin Hood
a bran'new one, with a roll front.
LION COLLARS
Lion Collar & Shirt Mfg. Troy, N. Y.

LITTLE LESSONS IN Big Sports

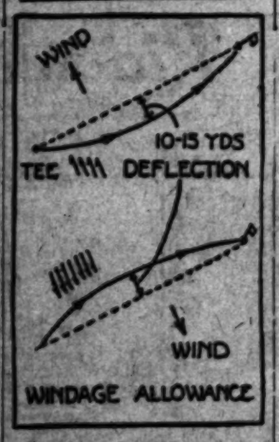

In order to get the ball into the air is it necessary for the player to try and put a lift into the swing or will the club head take care of this?

Answered by
BOB MacDONALD,

Veteran tournament player, winner of the Metropolitan open championship, 1921, and the Texas open championship, 1922. Famous the world over for his long-distance driving.

* * *

Hit the ball squarely and do not try to lift it. The club head will take care of the lift. A player who tries to lift the ball usually does nothing but roll it. In order to avoid the two incorrect strokes shown above, the ball should be directly in front of the player. At the instant of impact, the weight is almost entirely on the left leg, the right foot pointed out at an angle of 45 degrees, the shoulders in line with the position of the feet, and the eyes on the ball.

BIG
Movie Circus
FREE
SEE HOW MOVIES ARE MADE
at the
COSMOSART STUDIOS
3700 BEVERLY BLVD.
Friday, June 1st; Sat., June 2nd
DAY TIME ONLY
Take Temple Street Cars to Hoover Street or Bimini Bath Cars
NO ADMISSION CHARGE
Bring the Kiddies

SPORT SHRAPNEL
By HARRY A. WILLIAMS.

Is winning a pennant by a low percentage indicative of merely a close race or of league weakness, a weakness which is covered by a good balance among the clubs?

Take, for instance, the Detroit Tigers, who hold the low mark. The Tigers won in the American League in 1908 with only ninety wins for a percentage of .585. That fall in the world series they lost decisively to the Chicago Cubs who had concluded their own race with a mark of .643.

Then there was 1907. The Cubs breezed in, their percentage being .704. Detroit, with an average of .613 in games won and lost in the American, was again defeated by Chicago.

Pittsburg, winner over Detroit in the world series of 1909, showed a league percentage of .724 as against .645 for Detroit.

The Phillies won a flag with .592 in 1915, which is the zero mark in the National League. Boston Red Sox with .669 in their own circuit took the Phils down the line in the fall classic.

Going back to 1910, the Cubs, while winning in a league which had weakened temporarily, were perhaps on the decline. Their winning percentage remained good, being .676, but they lost to the Athletics with four points higher.

These things do not follow an invariable rule, but usually the club which finishes away out in front is a good one while that with a lean average, even though winning, merits doubtful inspection.

* * *

Here is one for the book. Imagine a pitcher striking out twenty-four men in seven innings, when three times seven is only twenty-one. Sounds like one of those spring puzzle contests for a pink season pass.

Somebody unknown to us sends in copy of Christian Science Monitor relating the deed, which was accomplished by Moses Dupruis, pitching for the Gates Lane school of Worchester, Mass. But it's simple when all the evidence is in. Seven of the men who were fanned reached first base when the catcher dropped the ball, and six of them scored. Dupruis lost, 9 to 2, driving two homers himself for his own team's score.

So many dropped third strikes would indicate that Dupruis had a very bum catcher, or the batsmen, as young batsmen sometimes do, were swinging at wild pitches. This tendency tends to discount many sensational strikeout marks compiled in high school games. However, the Worcester kid would seem worth investigating. He must have something, and that is the town I believe which gave the game Chester Chadbourne and Harry Lord.

* * *

Writing in the Sacramento, Bee Myron Townsend says: "Yellowhorse is a wild horse on the bases, a broncho at bat and a crafty aborigine in the box.

"General Sherman's famous saying that the only 'good Indian is a dead Indian' evidently doesn't apply to the great national game. There have been good Indians in baseball. For example, Soxalexis, who was a whale of an outfielder for the Clevelands until firewater sent him back to the blankets of his fathers. Then there was Chief Bender, the quick-thinking redskin, who won several pennants for Connie Mack.

"Yellowhorse is one of the few pitchers who will run out their hits. Most pitching men spare themselves on the bases. They wear big sweaters, baby themselves generally and feel aggrieved if managers do not treat them as privileged characters. Yellowhorse knows that there are only nine players on the team, and that he is one of the nine. Therefore, teamwork is uppermost in his mind. He dashes around the bases like a human catapult, as if he likes to do it.

"Watch some of the unwilling white slabsters dog-trot on the bases as if he was a galley slave, and then give three times three cheers for Yellowhorse."

* * *

Harry Brand, one of our affluent, rich and retired sporting writers, the former two attributes coming after his retirement, happened into the department recently.

This story hasn't to do with Harry, but with Clyde Bruckman. Hardly that either. Rather it is a baseball story. Brand being with Buster Keaton where Clyde also is reminded me of Bruck. And Bruck reminded me of Bob Fisher, and a remark which Bob once made.

That was when Fisher was with the Los Angeles club under the management of Frank Chance, and some years before Bob hooked up with Vernon.

The Angels were in a horrible slump. This was noticeable in all departments, but the batting was particularly poor. Collectively and individually they were the pop-up kings.

Bruckman, then a baseball writer, was sitting on the bench one afternoon offering solace to the Angels.

Fisher came back from the plate after a pathetic and futile effort. He was plainly discouraged, but trying hard to be cheerful. And he sought to encourage his pals.

"That's all right fellows, one of these days we will meet a club which is weak at catching pop flies," said Fisher. Spoken lightly the remark wouldn't have meant much, but Fisher made the declaration in all seriousness.

M'NUTT LAUDS OREGON GOLFER

Willing Gets High Place on American Team

Ouimet Only Peer of Doctor in Golf Matches

Self-confidence is Biggest Asset of Player

BY PATTERSON McNUTT.
By Mail

LONDON, May 15.—A new and vivid personality has taken its place in American golf as the result of the 1923 invasion of England by the Yankee team. That personality is contained in the chubby frame of Dr. Oscar F. Willing of Portland, Or. When the good little doctor goes off to the golfing wars he looks as 'f he were born to the job of doing the K. P. detail, but of all the stars on the American team only Francis Ouimet has been able to outrank the doctor in belligerent achievement.

Two English golf critics were looking the Yankee golfing men over at Rye and were properly impressed by the style of the recognized stars of the game. Then along came Willing to take his funny little poke at the ball. The Englishmen smiled and privately nicknamed the good doctor, "the American Dud."

CHANGE OPINIONS

Later at Deal I met these two Englishmen and asked them what they thought of the doctor by that time. "He is," I was informed, "the most explosive dud we have ever seen and we have given him a new name. He is now known to us as the 'Magnificent Dud.'"

That Dr. Willing gets as far as he does is due to the good doctor's vast confidence in Dr. Willing, a sincere belief that anything at all may happen in golf and an idea that one of the likeliest things which might happen is a victory for Dr. Willing over any golfing man in the world. When the stars meet Dr. Willing they might as well leave their reputations behind. The good doctor won't notice them. He is too busy keeping his eye on the ball.

The most remarkable fact of Willing's career as a golfer is that he took up the game just five years ago. That he has been able to take his place as an internationalist in that time is due to his confidence and a methodical manner of thought which has made him figure out the game best suited to his pudgy build and to his mental make-up.

AS TO ADVICE

Coming over on the Mauretania a veteran campaigner on British courses sought to give Willing some advice on how to play here. The good doctor listened respectfully, but after the veteran had gone into the smoking-room to give his right elbow some setting-up exercises, Willing said: "I'm not going to listen to anybody on this trip. I'm going to figure those courses out for myself. If I dope them out wrong it will be me that is wrong and if I dope them out right it will be the same way. In any event I'm going to be playing the shots and, right or wrong, I'll have the confidence of following my own hunches." Then the doctor disappeared to his stateroom and went to work again on the putting machine he brought over with him. Freddie Wright roomed with the doctor on the way over and the steward never had to call Freddie for breakfast. The California youngster was always awakened sharply at eight by the sound of the good doctor's putter tapping balls at the putting machine.

The doctor must be one of the most annoying opponents in the world. He is one of the most deceptive golfers I have ever seen. He never seems to be going anywhere in particular, but he always seems to be around when the gravy is passed out. When you see his round plump little figure on the tee you look for a duffer's drive, but the doctor's swing is short, well-controlled and perfectly timed and the result is a well-hit ball and rarely wanders off the line. Up to the green his approaches always seem to be too short, but they are always there or thereabouts. His putts never seem to be hit hard enough, but they have the annoying habit of dropping in when most needed. One of the greatest competitive shots I have ever seen was a forty-foot putt holed by the doctor on the fifth hole of his match against Ouimet for the St. George's Vase. Francis was then leading by two shots and was dead for his four. It looked almost certain that the ball game was over right there with Willing dropping one or more shots on that green, but the doctor dropped that putt after due consideration of ways and means and stayed in the fight right up to the finish.

HUMOROUS PLAYER

The most typical story of Willing's attitude toward the game is his reply to a statement made to me at Deal when I told him that the English were picking him and Francis to meet in the semifinals. The good doctor thought this over for awhole and then asked me whether I wanted his low-down opinion of the probable winner of the tournament. I told him that I would pay him money for correct information.

"I've though this all out and considered all the angles on the case," he said, "and if you want to know what I really believe I think that either Willing or Ouimet will win this tournament."

There wasn't an ounce of conceit in that statement. It was sincere belief based on the result of sober thought. That sort of confidence needs a Wethered at his best to beat. Some day the doctor may be a national champion with that spirit back of him. Where there's a Willing there's a way.

JAMES SULLIVAN IS RECALLED BY DUCKS

[BY A. P. NIGHT WIRE.]

PORTLAND (Or.) May 31.—The Portland club of the Pacific Coast Baseball League today recalled Pitcher James Sullivan from the Shreveport (La.) club of the Texas League.

The WIRE TAPPERS
-by Arthur Stringer

SYNOPSIS OF PREVIOUS INSTALLMENTS.

Jim Durkin earns his living as a telegrapher until the lure of easy money in wire tapping leads him from the straight and narrow to a cell in jail. MacNutt, a crooked race-track manipulator, needs Durkin's brains and experience in his business and rescues his from. At MacNutt's headquarters Durkin meets Frances Candler, a clever young Englishwoman, with whom he is to work. In the days that follow a mutual desire for honest living becomes a bond between the couple, and with the coming of love they plan a new life. Shortly after MacNutt's place is raided by the police and Durkin turns his attention to the activities of the cotton market, where he discovers and taps the private wire which carries to Curry of Wall street his advance cotton information from the South. MacNutt turns informer and helps capture of Durkin's cronies in the market, causes his arrest. On their way to headquarters the detectives agree to accept a bribe from Durkin for his release and the man enter a saloon for the exchange of money. A message is dude to the bartender brings two drinks to the detectives' drinks and Durkin escapes to Frances' apartment where he finds MacNutt. In a fit of vengeful rage he threatens to kill MacNutt but Frances smothers the cry and wounds her lover to save him from the act. In the excitement that follows MacNutt locates Durkin's locker and walks off with a small fortune. A week later Frances and Durkin are married. Immediately after the ceremony Frances sends Durkin to their new home in Chelsea while she goes to close her apartment. Turning to leave she is confronted by MacNutt.

CHAPTER XXXI

Frances Durkin knew the man she had to face. She knew the pagan and primordial malevolence of the being, the almost demoniacal passions that could sweep through him. More than once she had seen his obsessions tremble on the verge of utter madness. She had come to know the rat-like pertinacity, the morbid, demented narrowness of mind, that made him what he was. In his artful and ruthless campaign against Penfield, in his relentless crushing of old-time confederates, in each and all of his earlier underground adventures, she had seen the sullen, bulldog, brutal contumacy of the man.

She expected nothing from him, neither mercy nor quarter. And yet, she told herself, she was in no way afraid of him. As she had felt before, time and time again, in moments of great danger, a vague sense of duality of being took possession of her, as if mind stood detached from body, to flutter and dodge through the darkness before her, freed from its sheath of flesh.

She felt that she might kill him now, if the chance came, quite easily and calmly. Yet she still diffidently half-hoped that the chance would be denied her. It was not that she would be cowardly about it, but it seemed to her the darker and more dubious way out of it all.

No; it was he who must do the killing, she told herself, with a sudden pang of half-delirious self-abnegation.

That was the utter and ultimate solution of the tangled problem; it would be over and done with in a minute. She had lived by the sword and she could die by the sword; from that moment, too, would be counted the days of MacNutt's own doom, the release and the deliverance of Durkin!

She seemed to hug this new self-illumination to her, and a smile of scorn trembled on her lips as he stood over her, in his white and shaking wrath.

"Oh, I know you, you she-devil!" he suddenly cried out with an animal-like snarl from the depths of his flabby throat. "I know what you're after! You think you'll do the cheap-heroine act; you think you'll end it by comin' between him and me this way! You think you'll save his puny piker's heart a last pang or two, don't you! You think you'll cheat me out of that, do you? You think that it's just between you and me now, eh, and that you can do your martyr's act here while he's off somewhere else mooning about your eyebrows and takin' it easy!"

And he laughed horribly, quietly. "No!" he cried, with a volley of the foulest oaths: "no! If I'm gion' to get the name I'm goin' to have the game! I mean to get my money's worth out o' this! I'm goin' to kill you, you cat, but I'm goin' to do it my own way!"

The room, which rang with his hoarse voice, seemed to grow small and dark and cell-like. The great, gorilla-like figure, in the gray light, seemed to draw back and go a long way off, and then tower over her once more.

"You're going to kill me?" she gasped, as though the thought of it had come home to her for the first time.

Her more ecstatic moment of recklessness had passed strangely away, and had left her helpless and craven.

Nothing but terror was written on her face as she cowered back from him and sidled along the wall, with her fingers groping crazily over its blind surface, as though some unlooked-for door of release might open to their touch.

"You cat! You damned cat!" he cried hoarsely, as he leaped toward her and tried to catch her by the throat. She writhed away from him and twisted and dodged and fought until she had gained the door between the front and the back room. Through this, cat-like, she shot sidewise, and swung to the door with all her strength.

It had been her intention to bolt and lock it, if possible. But he had been too quick for her. His thrust out a maddened hand to hold it back from the jamb, and she could hear his little howl of pain as the meeting timbers bit and locked on the fingers of the huge, fat hand.

As she stood there panting, with her full weight against the door, she could see the discoloring fingertips, and the blood beginning to drip slowly from the bruised hand. Yet she knew she could not long withstand the shock of the weight he was flinging against her. So she looked into the darkening room desperately. Her first thought was of the windows. She could fling herself out of one of them, and it would all be over with her in a minute.

Then she caught sight of the nurse's uniform of striped blue and white linen flung across the bed, and in a sudden inspirational flash she remembered the hypodermic. That, at least, would be painless—painless and sure.

She slipped away from door, and at the next lunge of his great body MacNutt fell sprawling into the room. By the time he was on his feet she had the little hollow-needled instrument in her hand.

But he fell on her, like a terrier on a rat, caught her up, shook and crushed her in his great ape-like arms.

"Oh, I'll show you!" he panted and wheezed. "I'll show you!"

He dragged her writhing and twisting body through the door into the back room. She fought and struggled and resisted as best she could, catching at the door-posts and the furniture with her one free hand as she passed. She would have used her hypodermic and ended it all then and there, only his great grip pinned her right arm down to her side, and the needle lay useless between her fingers.

The room was almost in darkness by this time, and a chair was knocked over in their struggles. But still MacNutt bore her, fighting and panting, toward the little table between the two windows where the telephone transmitter stood.

He pinned and held her down on the edge of the table with his knees and his bleeding right hand, while with his left hand he caught up the receiver of the telephone.

It was then and then only that the exhausted woman clearly understood what he meant to do. She started up, with a great cry of horror in her throat; but he muffled it with his shaking hand, and, biting out an oath, squeezed the very breath out of her body.

"I want to speak to Durkin," panted MacNutt into the transmitter a moment later. "Durkin, James Durkin—a man with his arm in a sling. He just took rooms with you today. Yes, Durkin."

There was another long wait, through which Frances lay there, neither struggling nor moving, saving her strength for one last effort.

"Yes, yes; Duggan; I guess that's it!" MacNutt was saying over the wire to the switchboard operator at the hotel. "Yes, Duggan, with a lame arm!"

Then he let the receiver swing at the end of its cord and with his freed hand drew his revolver from his pocket.

The gasping woman felt the crushing pressure released for a moment, and fought to free her right hand. It came away from his hold with a jerk, and as her finger slipped into the little metal piston-ring she flung the freed arm up about his shoulder and clung to him. For a sudden last thought had come to her, a rotten thread of hope, an which swayed and hung her last chance of life.

It was through the coat and clothing of the struggling MacNutt that the little needle was forced, through the skin, and deep into the flesh of the great, beefy shoulder. She held it there until the barrel was empty, then it fell on the floor.

"You'd try to stab me, would you!" he cried madly, uncomprehendingly, as he struggled in vain to throttle the writhing body, and then raised his revolver to beat her on the head. The signal-bell rang sharply, and he caught up the receiver instead.

"Now!" he gloated insanely, deep in his wheezing throat. "Now! Is that Durkin speaking? Is that Durkin? Oh, it is! Well, this is MacNutt—I say your old friend MacNutt!" and he laughed horribly, dementedly.

"You've done a good deal of business over the wire, Durkin, in your day, haven't you? Well, you listen now, and you'll hear something doin'! I say listen now, and you'll hear something doin'!"

"Jim!" screamed the woman pinned down on the edge of the table. "Jim!" she screamed insanely, "Oh, Jim, save me!"

She could hear the sharp phonographic burr of her husband's voice through the receiver.

"Oh, Jim, he's killing me!" she wailed.

For MacNutt had taken up the revolver in his trembling left hand, and was forcing the head with all its wealth of tumbled hair closer and closer up before the transmitter.

It had been too late! She closed her eyes, and in one vivid, kaleidoscopic picture all her discordant and huddled life stood out before her.

She felt a momentary shiver speed through the body that pinned her so close to it, as she waited, and it seemed to her that the gripping knees relaxed a little. He was speaking now, but brokenly and mumblingly.

"Listen, you welcher, while I—"

She felt the little steel barrel waver and then muzzle down through her hair until it pressed on her skull. At the touch of it she straightened her limp body, galvanically, desperately. He staggered under the sudden weight.

Then she caught his hand in hers, and with all her strength twisted the menacing barrel upward. The finger trembling on the trigger suddenly compressed as she did so. The bullet plowed into the ceiling and brought down a shower of loosened plaster.

(Continued in Tomorrow's Times)

[Copyright by Bobbs-Merrill Co.]

COTTON PLANT CONTRACT

[EXCLUSIVE DISPATCH.]

GREENVILLE (S. C.) May 31. Contract has been let for the construction of a three-story cotton mill, three warehouses and a boiler house for the Arcadia Mills near Fair Forest, S. C. The plant will have 20,000 spindles. Cost will be about $1,000,000.

FIND OIL IN SPAIN

[EXCLUSIVE DISPATCH.]

MADRID, May 31.—A government commission reports that important petroleum deposits have been discovered in Northern Spain. Negotiations are under way seeking to develop the territory and finance drilling operations.

Auctions Today

Los Angeles Auctioneers' Association Official Bulletin

KBKBKBKBKBK

AUCTION

10 A.M. TODAY 10 A.M.

The Remainder of the Exquisite Furnishings of

"De HAVENHURST"

THE PALATIAL MANSION OF THOSE INIMITABLE STARS OF CINEMA

The Carter De Havens

Also the Palatial Mansion and Real Estate which will be sold promptly at 2:30 this afternoon

Vine Street and Franklin Avenue—Hollywood

Be on hand promptly at the beginning, 10 a.m., and come prepared to remain throughout the entire day of

America's Most Unique and Beautiful AUCTION

We announce with pleasure the personal appearance of Mr. and Mrs. Dolleven during the sale, for the pleasure of greeting their friends and the public and giving accurate historical and chronological data of each work of art as it is offered.

KEMP AND BALL, Auctioneers

12188 820045

KBKBKBKBKBK

Auction Today 2 P.M.

That Beautiful 9-Room Home

95 S. Huntington Drive, Pasadena

An Ideal Home

Follow directions carefully: Drive to Pasadena. Go East on Colorado Blvd. to Lamanda Park Junction. South to property. Take Green Maxfee car to Lamanda Park Junction.

Why Pay Rent

When Small Payment Down Buys

Handy 5-room, brand new stucco bungalow, 2 bedrooms, stucco construction and up-to-the minute in every detail. Lot 40x135. Garage. Beautifully located amid wide-spreading walnut trees.

ON 71ST PLACE

Just East of Central Ave.

THERE ARE ONLY 4 HOUSES

AUCTION—Saturday, June 2, 2 P.M.

On Premises

Drive out Central Ave. to 71st Pl., east to property. Take yellow car marked "S," off at 71st Pl. Walk two blocks east to property.

C. H. O'Connor & Son *Auctioneers*

Suite 309 Bank of Italy Building (7th and Olive) 820451

YORRHEA

ED $2 PER TOOTH

ands of satisfied patients will testify (15 years') success as a

RRHEA SPECIALIST

save your teeth when other dentists would extract them. Pictures Diagnosis

FREE

BAKER Home 201-4. 630 S. Hobart Blvd. Phone 12021.

9 to 6.

for your Health & Comfort use *Lawson*

Odorless Gas Room Heaters

Sold by Reliable Hardware, Furniture and Department Stores

HARDING FAVORS DIVIDING POWER

Makes Request for National Committeewomen

Step Requires Action First by Convention

Urges Advisory Board of Feminine Voters

BY GRAFTON WILCOX

[EXCLUSIVE DISPATCH.]

WASHINGTON, May 31.—President Harding has communicated to some of his political advisers the fact that he is steadfastly in favor of doubling the Republican national committee to have a woman member from each State. As this would require action by the national convention, Mr. Harding is anxious that the Republican women should be given more power without waiting for a year.

To accomplish this the President favors the establishment at once of an advisory committee of Republican women which will have no legal power, save that of advice, but which, in actual effect, could exert power. This would be true, the President believes, because the regular national committee would attach almost as much weight to whatever the women's advisory committee would recommends as though the women already were legally on the national committee.

DIFFERENCE OF OPINION

President Harding's position on the question is of vital interest just now because there is a sharp difference of opinion, not only among the members of the national committee, but among some of the women who are recognized as leaders, as to what should be done prior to the meeting of the convention.

Some of the women are conducting a campaign for immediate recognition. They think the Democratic organization has succeeded in attracting women workers to a far greater extent than the Republican because the Democrats now have a legal national committeewoman from every State. They already have what some of the Republican women think the organization ought to have, and what President Harding desires it to have. However, the Republican national committee has not the power to increase its own membership to bring about this result.

SOME WILLING TO WAIT

While most of the women are agreed as to what ought to be done when the national convention meets, there is a division of opinion as to what ought to be done now. Some think it would be unwise to have an advisory committee of women appointed prior to the convention. They think this would savor of a sop to the women workers, and it would accentuate the difference in recognition of women as between the two party organizations. They believe nothing should be done now, but that the national convention should put through without delay when it meets a resolution doubling the national committee, and providing that there shall be one man and one woman from each State, just as the Democrats now have.

President Harding, on the other hand, has now assumed the leadership of the wing which believes that the brains of the Republican women should be organized to be of greater benefit to the national committee and also to let the women know that there is a genuine desire to give them recognition at once.

STATE MASONIC HEAD PAYS VISIT TO FRESNO

FRESNO, May 31. — William A. Sherman, Grand Master of the State Masonic Lodge, was entertained here today with an elaborate program. The chief event was a banquet tonight at Masonic Temple.

Sherman arrived last night and was taken to James R. Eskine's ranch by Mr. Eskine, member of the Las Palmas Lodge. Grand Lecturer Thomas B. Baker also was in the party. Sherman installed the Sun Garden Lodge of Masons in this district last October, and was elected Grand Master last year. He will retire in October.

Six lodges took part in the reception tonight.

FIRE SALE starts Monday, June 4. Green's Art Store, 825 South Hill.

PARIS OPPOSES SAAR INTRUSION

Proposed League Quiz Scored by France

British Move Further Strains Tense Situation

Lord Robert is Expected to Abandon Fight

BY HENRY WALES

[BY CABLE—EXCLUSIVE DISPATCH.]

PARIS, May 31.—France refuses to permit the League of Nations to butt into the Saar Basin administration.

Following receipt of a note from Downing street today, Qual d'Orsay let it be known with unmistakable clearness that the Poincare government does not intend to permit the Geneva organization to intrude for any execution of the Versailles Treaty, and it will not allow Lord Robert Cecil to use the League to win the labor vote and support.

The French are aroused over the British action in sending notes to all the governments represented in the League Council urging an investigation committee be appointed to investigate the Saar.

STRAINS RELATIONS

The action further strains the already tense relations between London and Paris resulting from the Ruhr split and London's pressure on Brussels to wean away the Belgians from participation in military occupation. Fresh friction is expected at the scheduled Tangier conference in London, when the British will attack France, charging it secretly with attempting to establish a submarine and airplane base challenging Gibraltar and threatening the control of the Mediterranean.

Great Britain, Spain and France will take part in the conference, which will affect one of the most important world waterways.

FRANCE WILL FIGHT

France is ready to fight to the bitter end any infringement by the League in the Saar administration, realizing such action will be only a forerunner to Geneva's intrusion in reparations as well.

Certain informed Frenchmen privately warn the United States that such a development will lead eventually to the League or court examining the American war debts, especially if the United States gives them apparent competency by joining The Hague outfit.

The French opinion is that Lord Robert will abandon the fight to quiz the Saar when he sees Premier Poincare's determination to oppose it, as Lord Robert fears to reveal the Geneva organization's weakness while there is hope of America joining the World Court.

FORMER BANKER IN SACRAMENTO COURT

J. A. SCHAFER, EX-PRESIDENT OF GRIDLEY BANK, FACES TRIAL

[BY A. P. NIGHT WIRE.]

SACRAMENTO, May 31.—Taking of testimony in the trial of J. A. Schafer, former president of the defunct First National Bank of Gridley, charged with violation of Federal banking laws, was completed in the Federal Court here this afternoon.

Judge W. H. Van Fleet announced that he would give prosecution and defense each one hour and a half in which to argue the case tomorrow and that the case must go to the jury tomorrow afternoon.

Cross-examination of Schafer, who had been on the stand two hours, was completed this afternoon. He admitted that he had not notified directors of the bank of different business transactions in which he was involved and of commissions he received for making loans. He also admitted selling warehouse receipts for rice belonging to the bank, receiving a commission for himself.

W. W. Green, former director, who was a partner in one of Schafer's ranch deals, was called to the stand, but said he could not remember details of transactions called to his attention.

Hardest Part of the Program

In the long run a man's ability to speak on his feet means less than his struggle to think before he speaks.—[Boston Herald.

SMELTER HEAD GIVES METHODS

Brownell Explains Cost of Five Per Cent

Says System Reduces Expense of Treatment

Prevailing Price of Silver to be Paid

[BY A. P. NIGHT WIRE.]

WASHINGTON, May 31.—Smelting and refining methods in the silver industry were explained to the Senate Silver and Gold Inquiry Committee today by F. H. Brownell, vice-president of the America Smelting and Refining Company.

Senator Pittman, a member of the committee and author of the Pittman Silver Purchase Act, directed the examination of Mr. Brownell and placed emphasis on those practices of the company under which the miners suffer a 5 per cent loss on all silver ore smelted. Mr. Brownell asserts that the 5 per cent charge was an inheritance from the early days of silver mining and represented a part of the cost to the smelting company in the treatment of ore. He conceded that in refining practically all silver is now recovered.

CUTS TREATMENT CHARGE

Mr. Brownell also declared that while the "treatment charge" in some instances runs to $10 a ton or more, it would be much larger, but for the 5 per cent deduction. It was brought out in addition that the smelting companies also require the owners of ore to pay penalties when zinc and other impurities are found.

Mr. Brownell said that while it was necessary in most instances to mix domestic and foreign ore in smelting, the treasury had refused to purchase from the smelters under the Pittman Act more silver than the smelting companies had purchased from American miners. This, in his opinion, disproved charges that foreign silver is being sold to the government at $1 an ounce.

BRING PROTEST

Insistance by Senator Pittman that the actual loss in silver sterling was less than 1 per cent instead of 5 per cent, brought from C. F. Kelly, president of the Anaconda Copper Company, a vigorous protest. Experience over a period of years had demonstrated, he said, that 95 per cent was a fair average for the silver recovered from the ore. He joined with Mr. Brownell in declaring that the miners preferred the 5 per cent arrangement because it reduced treatment charges.

Mr. Kelly charged also that Senator Pittman was making an unfair record in the hearings and he challenged many statements which he insisted the Senator was making as facts.

Heads of the smelting companies attending the hearings, announced today that in view of suspension by the treasury until June 15 of further purchases under the Pittman Act, miners would be paid prevailing market prices instead of $1 an ounce for their silver, with an understanding that should any of it be accepted in the final closing of the government's purchases they would receive the difference.

AGED MAN BURNED TO DEATH AT KIN'S HOME

[EXCLUSIVE DISPATCH.]

HANFORD, May 31. — A. W. Shay, 84 years of age, was burned to death yesterday afternoon while alone in the residence of his daughter, Mrs. W. Irwin, at Armona, a town three miles from Hanford. He had attended the Memorial Day services in this city, including exercises at the cemetery, and his grandson had taken him home.

There was no fire in the stoves in the house but a neighbor saw smoke issuing from the roof. There was no fire-fighting apparatus at hand. A telephone call was sent to Hanford and firemen from here responded. The remains were found lying near a window. His daughter, was visting in Bakersfield at the time. Deceased had been a resident of California for thirty-three years, most of which time he lived in Armona.

She Can Make This Change

The shop girl's life has a bright side. After standing on her feet all day, she has a chance to stand on other people's feet going home in the car.—[Akron Beacon Journal.

CHARGES FLUNG IN RAIL MEETING

Presidents Evade Real Issue, Says Counsel

Would Unload Stock on the Public, is Complaint

Government Control Threat is Exposed

[BY A. P. NIGHT WIRE.]

CHICAGO, May 31.—Donald R. Richberg, general counsel for the railroad valuation conference held here by a "progressive" group last week, charged six railroad presidents with "dragging the stale red herring of government ownership across the railroad highway" in an answer issued tonight to the charge by the presidents that the real purpose of the conference had been the furtherance of government ownership of the railroads.

"The real issue which they evade is whether they shall be permitted to turn watered stock, unearned increments and other fictitious values into a mortgage of $16,000,000,000 against the American people, payable in hard cash through an increase of $600,000,000 annually in freight charges," Richberg said.

OPPOSE VALUATION

He said it is because the railroads are opposing valuation on the basis of actual investment and are seeking to establish claims for reproduction cost, unearned increment, capitalization of land grants, "going concern" value and other items that bear no relation to genuine investment; that the conference had found it necessary to assert the public interest.

"The six presidents declare that the best available measure of the investment is the cost of the roads and equipment as shown by their books, and this exceeds $20,000,000,000," he said.

"Ever since the first efforts at rate regulation, State Railroad Commissions, the Interstate Commerce Commission and the Supreme Court have repeatedly denounced the investment accounts as shown in the books of the railroads as unreliable, grossly inflated and wholly unrepresentative of the facts of actual investment.

RAPS STATEMENTS

"The six presidents imply, but do not assert, that the railroads are only seeking a valuation of approximately $20,000,000,000. They dare not make such an assertion even in a newspaper statement. They know that if they committed the railroads to seeking a valuation of only $20,000,000,000, they would lose their jobs.

"When labor organizations demand higher pay the railroad presidents clamor about increased operating expenses and consequently excessive rates. But when governors, senators, representatives and shippers demand a reduction of excessive charges for capital, the railroad presidents fly to the defense of these high wages."

Trend of the Modern Sea Story.

A Newfoundland rum runner is quoted as saying that his ship made a gross profit of $7,000,000 last year. The statement ought to rank among the marvelous yarns of the sailormen.—[Boston Transcript.

ONCE I WAS A SLACKER. HOW ABOUT YOU?

Just a few words to some of you other slackers. Is your mouth sore? Do your gums bleed when you brush them? Are your teeth getting loose? Is there pus in your gums? Does your breath smell bad? If these conditions exist in your mouth, you are a slacker. You don't keep your mouth clean.

Four years ago the dentist said I had one of the worst mouths that he ever saw, and my teeth would all have to come out.

Today my mouth is in fine shape. My gums are healthy and my teeth are as firm as they were forty years ago. After the dentist told me that my teeth would all have to come out, I did some thinking and I figured out McDermott's Pyorrhea Treatment and it healed up my mouth, and it will do the same for you if you have sense enough to follow the directions on the carton.

Get a carton today and use it six weeks, and if you are not thoroughly satisfied with the results, bring it back to the store that you bought it from and get your three dollars back. Money back guarantee on each carton. For sale at the Sun Drug Co. Stores. If it is not convenient to call at a Sun Drug Store, send $3.00 to Sun Drug Co., Los Angeles, Cal., and they will send by return mail post paid this treatment with the above guarantee.—[Advertisement.

FITZGERALD'S for the Advancement of Music

Olga Steeb

Soloiste.

U. S. C. GLEE CLUB

TRINITY AUDITORIUM

Friday, June 1

MANY of the critics throughout the United States proclaim Olga Steeb as one of the greatest of the pianistes of today. It is a great opportunity to hear this remarkable pianiste in conjunction with the U. S. C. Glee Club.

Olga Steeb always demands the piano that has been adopted by this Glee Club for all their Concerts.

The Product Glorious of American Art, the

Knabe

FITZGERALD KNABE MUSIC CO.

HILL STREET AT 727-729

Ridgways

The finest Tea the world produces - Iced!

Genuine

ORANGE PEKOE TEA

Our New Location June Fifth Spring at 8th

CHARLES H. CLARK Diamond Merchant and Jeweler

Temporary Office Room 206 Lane Bldg. Spring at 8th

Los Angeles Police Dept Band—to Tour Principal Cities of U. S.

This Great Local Band is Completely Equipped with

HOLTON BAND INSTRUMENTS

Sold in Southern California exclusively by the—

PLATT MUSIC CO. 620-22 S. Broadway LOS ANGELES

OPEN EVENINGS

SIX STORES IN SO. CALIFORNIA

"I consider HOLTON *instruments supreme for perfection of scale and wonderful quality of tone."*

F. PIERNO, *Conductor*

The Times Free Information AND Resort Bureau

CORNER FIRST AND BROADWAY

In for the accommodation and benefit of persons seeking interesting routes of travel, desirable hotels and real, recreation and recuperation at the seashore or in the mountains. Particulars are furnished by competent attendants and by correspondence to the general public regarding rates and attractions of railroad and steamship lines, hotels and pleasure and health resorts. Descriptive circulars and transportation literature are kept on hand for inspection and distribution. This service is absolutely free. Literature may also be obtained at the Times Branch Office, 621 South Spring Street. Phones: Pico 700; Automatic 10391.

Resorts

PLAN YOUR VACATION NOW!

Los Angeles Times

MAMMOTH SPECIAL VACATION SECTION

Out Sunday, June 3

The most complete vacation guide ever published; seaside, mountain and other resorts—how to get there—rates—accommodations.

Meanwhile you can make reservations and get accurate information at

THE TIMES FREE INFORMATION AND RESORT BUREAU

Main Office, TIMES Building, Broadway and First St.
Branch Office, 621 South Spring St.
Phones: Pico 700—10391

Buy "YTS" Motor Tour of Yosemite National Park

With your railroad excursion tickets, via El Portal. Take this wonderful "YTS" 240-Mile Motor Tour, Operated Daily Until October 1st.—including Hetchy-Hetchy Lake, O'Shaughnessy Dam, Merced River Canyon, Tuolumne Big Trees, Maricopa Big Trees, and after June 15th, Glacier Point and Overhanging Rock—a complete tour of Incomparable Yosemite—all for $25.

For Full Information and Illustrated Folder, Address
YOSEMITE TRANSPORTATION SYSTEM
511 So. Spring Street, Los Angeles Telephone 110-09.

"An Earthly Paradise"

SAMARKAND
(Heart's Desire)

If you like California, you'll love Santa Barbara and adore Samarkand, a veritable Garden of Allah. A Persian Hotel set in the hills a few minutes from Santa Barbara. Distinctive cuisine. Sporty golf links. Reasonable tariffs. Ask Mr. Foster or write to
CHARLES REBELL HERVET, Proprietor.

Stratford Inn, Del Mar

On Santa Fe Railway and Coast Highway, 25 miles north of San Diego. Bathing, Fishing, Golfing, Horseback Riding and Other Amusements.
Vacation Reservations Now Being Made.

Paso Robles Hot Springs Hotel

Hot Sulphur and Mud Baths, remarkably radio active and curative. Sporty golf course. Beautiful scenery and fine roads. On highway and S. P. R. R. Midway between Los Angeles and San Francisco.
DR. G. W. TAPE, Manager.

ELSINORE HOT SPRINGS RESORT

An incorporated city. No monopoly. Mineral water in every house. Numerous hotels; cottages ready for housekeeping; several bath houses. Golf links, beautiful lake, boating, bathing. Get literature. Times information Bureau, C. of C., Elsinore.

CATALINA ISLAND BOYS CAMP

"In all the world no camp like this." For boys from 8 to 16. 1923 season, July 2nd to Sept. 1. For further information address 1280 Wilshire Blvd., L. A. Ph. 854731.

Cold Brook Camp

In beautiful San Gabriel Canyon. Dancing, Fishing, Hiking, Tennis, Croquet, etc. Store and hotel. Housekeeping accommodations. Elevation 3500 feet. Information at all Bureaus or write or phone Cold Brook Camp, Azusa.

INDEPENDENT FORESTERS INN

And 21 Bungalettes, AVALON, CATALINA ISLAND

Open to the Public the year round. Housekeeping apartments. Phone 64139 or call 955 So. Olive Street, Los Angeles.

CATALINA

Plenty of accommodations at SUNSET APARTMENTS on Ocean Front, and MATHEWSON COTTAGES one block from Ocean. Gas for cooking. Rates $15 per week and up for four persons.
PHONE AVALON 18-W, OR WRITE J. E. MATHEWSON, OWNER.

IDYLLWILD

Secure a home in the mountains in the midst of pine and cedar forests—6000 feet elevation—yet only 3 miles from orange groves. Large, roomy half-acre lots—absolute deed. Hotel and housekeeping accommodations. IDYLLWILD, INC., Idyllwild, Cal.

GLEN TAVERN

Located at the base of the beautiful Ventura Mts., 65 miles from L. A. A beautiful and restful place to spend a week-end or vacation. Moderate rates. Dancing. Fishing, etc. Information, Times or Glen Tavern, Santa Paula, California.

CAMP BONITA

SAN GABRIEL RIVER.

Best trout fishing in years. Accommodations and table exceptionally good. Good roads and new stages. Information and reservation Peck-Judah, 732 S. Spring St., and Times Information Bureau.

SEVEN OAKS

A medium priced Mountain Resort on Mountain Stream. Elevation 5,000 Feet.

Accommodations especially equipped for families with children and ladies unattended. Good table. Plenty fresh milk. Phone or write Manager Seven Oaks, Redlands, Cal.

Camp Baldy

YEAR AROUND Resort
P. O. CAMP BALDY, CALIFORNIA
Folders at all Information Bureaus

PECK-JUDAH
732 So. Spring St.
Phone Main 1709.

REPRESENTING CALIFORNIA RESORTS
Call for free copy of
"SUMMER TRIPS FOR 1923"
By mail, 4c. No charge for reservations.

BIG BEAR LAKE RESORTS

BIG BEAR LAKE TAVERN

Information and Reservations at our Los Angeles office, 208 Grosse Bldg., S.E. Corner 6th & Spring. Phone Pico 2439.

Knight's Camp

Pine Knot P. O.
BIG BEAR, CAL.

Opening May 1st. Hotel and housekeeping accommodations. The ideal spot for a week-end or vacation. Dancing, horseback riding, boating and tennis. Only outdoor fireplace at the lake.
Constance Alden Erwin, Prop. E. W. Dillard, Res. Mgr.

Fawnskin Resort
Big Bear Lake

Information at our Los Angeles office, 510 VAN NUYS BLDG. Phone Pico 3600.

Cabins With Bath

Located in center of Big Bear Lake business section. Good view of lake. Restaurant in connection. Address CHAD'S CAMP, P.O. Pine Knot, Cal.

CARTER'S CAMP

Best equipped housekeeping cabins; Lake View; Store; Close to Social Activities. See Times or CARTER'S CAMP, P.O. Pine Knot, Cal. Phone 21.

Vista Delamar Resort

Completely furnished housekeeping cabins—good beds—foot of water and row boats—store. See Times or write CORA S. BELT, Prop., P.O. Pine Knot, Cal.

LITTLE PINES CAMP

BIG BEAR LAKE.
Refined, quiet camp. Close to everywhere. Fine housekeeping cabins. Reasonable. Phone Carvanza 2827, or P. O. Pine Knot, California.

Camp Potter, Big Bear Lake

New housekeeping cabins. Electric lights, cool water. Reasonable rates. Hot and cold shower baths. Folder and reservations. Times or Peck-Judah Information Bureaus—or write Camp Potter, P. O. Pine Knot, California.

You Will Feel At Home At Stratton's Camp, Big Bear Lake

Housekeeping cabins, 2 people, $15; 4, $20; 4, $25; 6, $35 per week. Reservations and information, L. B. Stratton, Pine Knot, Cal., or Times Information Bureau.

The Leading Question

For summer guests at Coronado Beach to solve is not what to do, but how to divide each day to take advantage of the greatest number of pleasures. The solution is to put off until tomorrow the amusements one cannot find time for today, for you can make plans for the next day or the next week at Coronado with never a fear that inclement weather will interrupt.

WRITE FOR FOLDER
MEL S. WRIGHT, Manager
Coronado Beach, California

Our Los Angeles Agent,
H. F. NORCROSS,
511 South Spring Street,
Will Reserve Your Accommodations

CATALINA

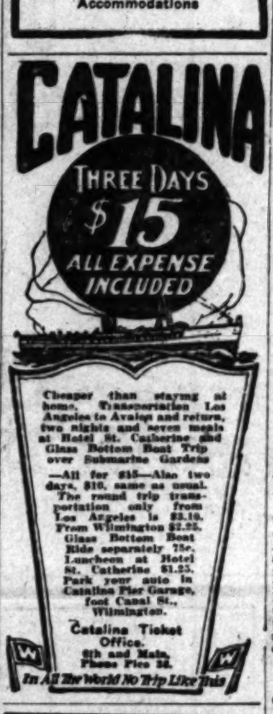

Cheaper than staying at home. Transportation Los Angeles to Avalon and return, two nights and seven meals at Hotel St. Catherine and Glass Bottom Boat Trip over Submarine Gardens.

—All for $15—Also two days, $10, same as usual. The round trip transportation only from Los Angeles is $3.10. From Wilmington $2.85. Glass Bottom Boat Ride separately 75c. Luncheon at Hotel St. Catherine $1.25. Park your auto in Catalina Pier Garage, foot Canal St., Wilmington.

Catalina Ticket Office,
6th and Main,
Phone Pico 10.

In All The World No Trip Like This

PECK-JUDAH TOURS

Alaska

Personally Escorted Tours
Sailing via Canadian Pacific Steamers "Princess Alice and Louise."
Lake Atlin Tour Lv. S. F. June 19 and 26. Takhanu Tour leaves S. F. June 20.
16, 20, 22, 23, 24 and 27 Day, All Expense.

Yellowstone

10-DAY EXCURSIONS
PERSONALLY ESCORTED
Lv. San Francisco July 4 and July 28
15-Day Excursions Returning via

Columbia River Highway and Crater Lake

Canadian Rockies and Lakes Region
15-22 Day All Expense Escorted Tour
Leave San Francisco July 6

JASPER PARK

and Alaska Inside Passage
18-20 Day, All Expense Escorted Tour
Leave San Francisco June 20

RAINIER PARK

Included in
Alaska, Jasper and Canadian Tours.
For Reservations and Folder
See Peck-Judah, 732 So. Spring St.

CAMP CURRY

Special Excursion
$53

—5 full days at Camp Curry (meals and lodging) AND transportation and Pullman round trip from Los Angeles.

For Reservations
See J. A. C. Waters, Camp Curry Los Angeles Office
732 So. Spring St.
Phone 820-042
Free road maps and literature.

YOSEMITE

NOTICIAS MUNDIALES DE ULTIMA HORA

En obsequio a nuestros numerosos amigos de habla española y para beneficio de los lectores americanos del Times que estudien esa lengua, publicamos diariamente esta columna en castellano, con un extracto de las más importantes noticias de última hora.

Un conocimiento práctico del español es de grandísima utilidad en este país, especialmente en el suroeste; cómo lo demuestra el hecho de que en Los Angeles solamente hay más de 15.000 personas que estudian ese idioma con profesores oficiales o particulares. Para esos estudiantes será un buen ejercicio leer todos los días esta sección, donde encontrarán las palabras y frases más usuales del lenguaje español.

NOTAS TELEGRAFICAS

Noticias de Washington

WASHINGTON, mayo 31. — El Presidente Harding está ansioso de admitir a la mujer en los trabajos del comité nacional republicano.

En respuesta a la recomendación que le hiciera el Presidente de mantener tapadas las botellas durante la convención de los "Shriners", el Comisionado de Prohibición Hayes ha manifestado que se pondrá en vigor con toda eficacia la "sequía."

Se ha suicidado un anciano rector episcopal, el Reverendo Dr. J. McBride Sterrett.

Ha sido elegido Rector de la Universidad George Washington, William Mather Lewis, de Chicago.

Medidas contra la Despoblación de Braceros en Luisiana

BATON ROUGE (Luisiana) mayo 31.—Tarde o temprano van a tener que tomar en sus manos la situación los comités de vigilancia, si no se adoptan medidas para atajar las gestiones de los agentes de enganches, que están mandando fuera de Luisiana gran número de jornaleros. F. E. Wood, Comisionado de Trabajo del Estado, declaró hoy lo anterior en comunicación que dirige al Gobernador Parker, pidiéndole ayuda en la campaña que se ha emprendido para arrojar del Estado a los agentes.

Jurado de un Cajero de Banco en Missouri

UNION (Missouri) mayo 31.—Arthur O. Meininger, cajero del difunto Banco de Día y de Noche, de San Luis, al prestar testimonio en la vista de su causa ante el Tribunal de Circuito de aquí, negó hoy que hubiera sacado un centavo de provecho personal de los préstamos que hizo. Se le acusa de un desfalco de $174,677 de los fondos del citado banco.

Curioso Acto de Cleptomanía

CHICAGO, mayo 31.—John H. Smith fué citado ante el Tribunal Municipal por el delito de haberse substraído 17 centavos de un puesto de periódicos. Habiéndosele preguntado cuáles eran sus medios de vida, manifestó que era dueño de un edificio de departamentos que le dejaba una renta mensual de $540. Fué sentenciado a $200 de multa y a las costas.

Funerales del Almirante Knapp

NUEVA YORK, mayo 31.—En tanto que 1700 marinos estaban cuadrados a bordo del acorazado Arkansas, se celebraban en el astillero de Brooklyn los servicios fúnebres ante las cenizas del difunto Vice-almirante Harry S. Knapp, fallecido el 6 de abril último en Hartford, Ct. Mañana, por expresa disposición del muerto, serán arrojadas sus cenizas al océano.

NOTAS LOCALES

Clara Phillips Irá Tal Vez Directamente a San Quintín

La Fiscalía someterá hoy a las 2 p.m., al Juez McCormick del Tribunal Superior, una moción pidiendo que se dicte orden de trasladar a San Quintín a Clara Phillips. Tal anunció ayer el Primer Teniente Fiscal Keyes, después de conferencia que celebró con el citado Juez McCormick y con el Teniente Fiscal Clark. En caso de que se provea de acuerdo con dicha moción, la Sra. Phillips será llevada inmediatamente a San Quintín, al apearse del tren en que llegará esta noche, sin pasar por la Cárcel del Condado. La Fiscalía argüirá que ha quedado sin valor el recurso de alzada interpuesto por la Phillips, porque ésta violó con su escapatoria los artículos de la ley de apelaciones. Si la moción fuere denegada, será encerrada la criminal en la Cárcel del Condado, y se le notificará que se ha pedido al Tribunal de Apelaciones del Distrito un acuerdo de no ha lugar en lo referente a su recurso de alzada. El Sr. Keyes manifestó ayer que iba a hacerse todo esfuerzo por que Clara sea llevada directamente a San Quintín.

Vuelca un Auto; Tres Moribundos

Un auto en que viajaban ayer cuatro pasajeros tomó un fuerte declive en el Bulevar Washington, al llegar al crucero del Pacific Electric, sobre la vía de Redondo, y volcó. Tres de los viajeros resultaron con heridas mortales, y la cuarta quedó lastimada menos gravemente. Los lesionados son, Justin L. Stevenson, de 58 años, habitante en la calle East Adams, 439; la Sra. Stevenson, su esposa, de 58 años; la Sra. Hester Keith, de 29 años, hija del matrimonio; y Dan McDonald, de 53 años, residente de Mojave y teniente sheriff del condado de Kern. Precipitadamente fueron conducidos los cuatro al Hospital de Culver City en una ambulancia de policía. Los facultativos opinaron que Stevenson, Mrs. Keith y McDonald están lesionados tan gravemente que tal vez fallezcan. La Sra. Stevenson sufre de luxación de la espalda, de fuertes cortadas, de contusiones, y de una mano magullada.

Revélase un Juicio Secreto

Vino a descubrirse ayer en esta ciudad un reciente divorcio que se había mantenido en el más absoluto secreto, y que entraña interés nacional, dado que figuran en el caso algunas de las más acaudaladas familias de Nueva York. Los archivos del condado de Riverside revelaron que la Sra. Reba C. Stanley obtuvo en mayo 25 último un decreto provisional de divorcio de James T. Stanley.

Es el Sr. Stanley corredor multimillonario y banquero privado de Nueva York. Es también dueño de extensas propiedades en Sudcalifornia, Chicago y Nueva York. Todos los pasos dados en este juicio indican que las partes habían tomado toda suerte de precauciones para mantener secreto el divorcio. Pero los archivos del condado de Riverside burlaron la confianza que habían hecho de ellos los abogados de ambos bandos de la familia Stanley, y el asunto se hizo del dominio público.

DEPORTES

Pesca

James W. (Jimmy) Jump, bien conocido deportista de aquí, y rey de las cañas ligeras, puso ayer en tierra la primera "tuna" pescada con anzuelo en esta temporada. Era un pez de aleta azul, con peso de noventa y siete libras. Luchó cuarenta minutos el pescador para subirlo a la superficie. Fué enganchado el pescado por Robert B. Jump, hijo de Jimmy, entre San Pedro y la isla Catalina, desde el barco de su padre, que lleva el nombre de Ranger.

Tennis

En los matches de eliminación de la copa Davis, el equipo inglés de dicho trofeo le sacó ventaja hoy al de Bélgica, venciendo en la prueba de parejas, lo que le pone a la cabeza por 2 a 1. Randolph Lycett, antiguo as del equipo australiano, apareado con L. A. Godfrey, derrotó a Jean Washer y George Watson, de Bélgica, 6-1, 6-4, 6-1. Inglaterra ya no necesita ganar mañana sino un match de nones para avanzar a la tanda siguiente.

Presentándose ayer en mejor forma de lo que lo ha hecho en Inglaterra, la Sra. Molla Mallory, campeón americano de tennis, se marcó hoy en Chiswick una victoria decisiva sobre la Sra. Geraldine Beamish, una de las mejores jugadoras inglesas. Por su triunfo en series seguidas, con anotación de 7-5, 6-2, la Sra. Mallory se ha conquistado un puesto en la semifinal del torneo.

Baseball

Vernon, reforzado por su nuevo "shortstop" de San Francisco, sufrió su cuarta derrota consecutiva a manos de Los Angeles, por anotación de 6 a 5.

WITNESS IN LIQUOR CASE HELD LIABLE

Collapse of Dry Actions Seen When Judge Gives Wright Act Ruling

FRESNO, May 31.—Sensational disclosures awaited as the result of plans of the District Attorney to use as witnesses in liquor cases large numbers of persons said to have been seen in suspected establishments will not materialize.

A score of witnesses were summoned today in the first case to go to trial under this plan. The first called refused to answer a question as to whether he had been served liquor in the establishment in question.

Police Judge J. G. Crichton sustained his position, ruling that immunity provision of the Volstead Act under which witnesses must answer like questions, are not incorporated in the Wright Act. He held that in a Wright Act case a witness may refuse to incriminate himself and that if he fails in this precaution he is liable to prosecution for conspiracy to violate the liquor law.

Judge Crichton later stated that under his interpretation of the law, a police "stool pigeon" who testifies he had bought liquor lays himself open to prosecution.

It is Crichton's opinion that the Wright Act embodies only the penal provisions of the Volstead Act.

Crichton's ruling was made during the examination of Guy R. Vignola, 610 Ferger avenue, real estate man, State's witness in the trial of George Young, who was charged with maintaining a nuisance at 390 Park avenue.

After several witnesses had been examined and no direct testimony given of the existence or consumption of liquor at the Park-avenue address, the case was dismissed upon grounds of insufficient evidence. Motion for dismissal was made by Dep. Dist.-Atty. Gilbert Jertberg.

WILL DEVELOP TIMBER

[EXCLUSIVE DISPATCH.]

JASPER (Ala.) May 31.—Jasper County Lumber Company has purchased 24,000 acres of timber land in this section and will undertake extensive development, including manufacturing lumber.

FIGHTS FIRE; THEN DIES

[EXCLUSIVE DISPATCH.]

SUPERIOR (Ariz.) June 1.—B. E. Heiul, manager of the store of the Superior Mercantile Company, fell dead from heart disease immediately on returning from helped to subdue a small fire in the vicinity of the store.

Resorts

CAMP RINCON

West Fork—San Gabriel Canyon, AZUSA, CALIF. Features for the Season 1923—Swimming Parties—Horseback Parties—Trout Fishing—Campfire Programs.

CAMP OAK WILDE

Upper Arroyo Seco
OPEN ALL YEAR
Folders at all Information Bureaus.

27 BLUE SEA COTTAGETTES
LA JOLLA

Clean—Cosy—Wonderful Shore
Lowest Rates. Week-end Parties
You'll like the Blue Sea.
A. E. Kern, La Jolla, California.

SAN DIEGO MOUNTAIN RESORTS

HULBURD GROVE — A quiet family resort in the San Diego Mountains. Good food, good beds, horseback riding, dancing, motor trips, swimming pool under construction. Rates, board and room, $20 to $22 per week. Housekeeping $10 week. Inf. TIMES or HULBURD GROVE, DESCANSO, CAL.

PINE HILLS LODGE — C. Walter Clement, Manager, Pine Hills Postoffice. Phone Julian 13-F-2. Located in the Heart of the Beautiful Cuyamaca Mountains, Elev. 4316 feet. Rooms in Lodge, Cottages and Tent Houses by Day or Week. Open all year. Superb Hotel Accommodations—Excellent Cuisine.

WARNER HOT SPRINGS — San Diego County, Elevation, 3161 feet, 110 miles from L. A. via Corona and Temecula. Excellent table. Hotel, Housekeeping and Camping. Finest Poultry from bakery. Fresh Meats and Vegetables. Horseback Riding, Hiking, Hunting, Tennis, Hot Sulphur Plunge and Baths. Manager and Masseur. Rates $3.50, $4.00 day. $70.00, $75.00 week. Woodward and Jasper, Props. P.O. Warner Springs, Cal.

POWAM LODGE — A modern resort in the San Diego Mountains. Elevation 3500 feet, 123 miles from L. A. via Oceanside and Escondido. Hotel, housekeeping and camping. Plunge, Tennis, Horseback Riding, Fields of Cherries, Hiking. Folders, Times or E. H. Davis, Prop., P. O. Mesa Grande. Phone Mesa Grande 41.

Steamships

Another Cruise Around the World on the "SAMARIA"

1924
Jan. 26th—June 3rd
Limited to 400 Guests

THE Cunard Liner, "Samaria," during our memorable 1923 Jubilee Cruise, proved herself so preeminently suitable in construction, equipment and appointments that we have rechartered her with much gratification.

Cook's 1924 *Cruise Around the World* will be an epic—a superlative opportunity to all who know that yearning and longing to sail clear around the globe and see the wonders, the mysteries and the splendors of the world we live in.

A *superb itinerary* under the management of the ONE TRAVEL ORGANIZATION in the World, especially equipped for this kind of work through its unrivalled experience and its chain of permanent offices all along the route.

The renowned CUNARD SERVICE — courteous, competent officers—well-trained stewards—unexcelled cuisine—will again enhance the pleasures of the voyage.

Sailing eastward from New York.

Early Reservations Advisable

Itinerary:

Madeira, Gibraltar, Algiers, Naples, Alexandria, Cairo, Port Said, Bombay, Agra, Taj Mahal, Colombo, Kandy, Calcutta, Benares, Rangoon, Sumatra, Padang, Java, Batavia, Buitenzorg, Singapore, Philippines, Hong Kong & South China, Canton, Macao, Shanghai, Inland Sea of Japan, Kobe, Yokohama, Honolulu, Hilo, San Francisco, Panama Canal, Havana

THOS. COOK & SON

515 So. Spring St., Alexandria Hotel Bldg., Los Angeles

YALE & HARVARD
$22.50 ROUND TRIP
Los Angeles - San Francisco
Meals and Berth Included
(RETURN LIMIT 15 DAYS)

Sailings to San Francisco—Tues., Wed., Fri. and Sun., from L. A. Harbor, 4 p.m. Sailings to San Diego—Thurs. and Sat., from L. A. Harbor, 4 p.m. P. E. boat trains leave 1 hour before sailing. Round trip fare, Los Angeles, San Diego, $6. Meal included each way.

S. S. Waimea sails from L. A. Harbor Mondays, 5 p.m., for San Francisco. (Low one-way fare.)

HONOLULU
Direct Los Angeles
Fortnightly sailings with luxury liners via "Great Circle Route of Sunshine."
S. S. CALAWAII
Sails from Los Angeles Harbor Saturday Noon, June 2
For Particulars Address
L. A. Steamship Company
517 So. Spring
Phone 822-421

To East Coast South America from the Pacific
$6.97 per day with meals

Direct from the Pacific to Porto Rico and the East Coast of South America—and return! A luxury six day trip at $6.97 per day, including meals. Investigate now!

Next sailings from Los Angeles are:
S. S. President Harrison ..... July 5
Susquehanna ..... Aug. 13
President Harris ..... Sept. 20
Write today for complete descriptions and details.

For accommodations and sailings address
Pacific-Argentina-Brazil Line
Banning & Hunt, 420 Sansome St., San Francisco, Cal.
Managing Operators for
U. S. SHIPPING BOARD
Owners of the Vessels

NCL
NORTH GERMAN LLOYD

NEW YORK-BREMEN Direct

Seydlitz ..... June 26, July 25, Aug. 29
York ..... June 27, Aug. 1, Sept. 5
Sierra Ventana (new) ..... Sept. 12
Bremen (new) ..... July 1, Aug. 5, Sept. 30
Muenchen (new) ..... July 7, Aug. 11, Sept. 14
Hannover ..... July 17, Aug. 22, Sept. 29

Unsurpassed cuisine and service.
For Rates, etc., apply Company's Office, B. Hauschild, P. C. Mgr., 116 Sansome St., San Francisco, or any local steamship agent.

Honolulu
OCEANIC STEAMSHIP CO.

Fast U. S. Mail S.S. Sonoma, Ventura, Lurline. Monthly Sailings from Los Angeles. Delightful service. $110 1st class, $90 2nd class.
SYDNEY, AUSTRALIA, via Honolulu, $200 1st class, $135 2nd class. Pacific Ports, $105 1st class. Sailings from San Francisco, June 26, July 21, etc. Office: 2 Pine St., San Francisco. A. M. CULVER, 511 S. Spring, Los Angeles

San Francisco Hotels

Hotel Cartwright

Sutter near Powell
San Francisco
Eight Floors of Solid Comfort
Every Room with Private Bath
European Plan
Daily Rates, $2.00 to $3.00 Single
$3.50 to $5.00 Double
Twin Beds $4.00
Monthly rates from $70.00 single with private bath.
F. P. LEISEN, Manager.

Alexander Hotel

Adjoining St. Francis Hotel—Geary St., Above Powell.
SAN FRANCISCO.
Twelve-story, absolutely fireproof. Class "A" building. Center of shopping and theater district. RATES: $1.50 per day up. Take Municipal Cars A, B, C or D direct.

Yellowstone via the Scenic Route

The vacation trip of a thousand wonders! Enjoy the grandeur of Nature in her best mood—the famous geysers—the magnificent Grand Canyon of the Yellowstone.

Visit Salt Lake City En Route

Hear the great organ in the interesting Mormon Tabernacle. Float like a cork on Great Salt Lake. No extra charge for stopover.

Low Summer Fares

The Union Pacific, the direct route to Yellowstone, will sell round-trip tickets at low summer rates, during the park season, June 19th to September 14th.

If you are going East, you can make a side trip to Yellowstone at small additional cost.

Union Pacific

Reservations, Information and Literature
221 Broadway and 510 P. E. Bldg., Los Angeles Station, First and Myers
Tel. Main 8262

Pasadena, Long Beach, Ocean Park, Santa Ana, Riverside

ORIENT by the GIANT EMPRESSES

Four palatial liners—largest, newest, finest and fleet steamships on the Pacific—maintain a fortnightly service from Vancouver, B. C., to the Far East.

Full information from local steamship agents or
W. Maltby, Gen. Agt. Canadian Pacific, 605 S. Spring Street, Los Angeles, Cal. Tel. Pico 3409-529401

Canadian Pacific
IT SPANS THE WORLD

TRAVEL BY WATER

On the Largest, Finest, Fastest, Coastwise Steamships.

S. S. H. F. ALEXANDER
Sails 5 P.M. Today

$22.50 Round Trip San Francisco $100 Round Trip Seattle

S.S. Ruth Alexander Sails 10 a.m. Sunday
For San Francisco and Seattle.

PORTLAND S. S. Admiral Schley Sailing 10 A.M., Wed., June 6

Low Fares, Including Berth and Meals
Low Rates Excursions to Eastern Destinations

INFORMATION AND TICKETS
LOS ANGELES—501 South Spring Street
Phone Main 7325 or 12323
6405 Hollywood Blvd.—Phone Holly 3824
Long Beach—126 W. Ocean Ave., Ph. 61262
SAN PEDRO—114 W. Sixth

Book Now ALASKA June to Sept.

PACIFIC STEAMSHIP CO.
H. F. ALEXANDER, PRESIDENT

The how, when, why and where of agriculture.
FARM AND TRACTOR MAGAZINE
Of the LOS ANGELES SUNDAY TIMES

RIA"

1924
Jan. 26th—June 3rd
imited to 400 Guests

our memorable 1923 Jubilee
nently suitable in construction,
we have rechartered her with

d will be an epic—a superlative
yearning and longing to sail
e wonders, the mysteries and
e in.

gement of the ONE TRAVEL
especially equipped for this
ed experience and its chain of
ute.

courteous, competent officers
ed cuisine—will again enhance

New York.
Advisable

K & SON
otel Bldg., Los Angeles

wstone
c Route

rip of a thou-
njoy the gran-
her best mood
ers—the mag-
anyon of the

Lake City
oute
organ in the
rmon Taber-
a cork on
. No extra
er.

her Fares
ific, the direct
ome, will sell
at low summer
rt season, June
14th.
East, you can
Yellowstone at
at.

Pacific
ific and Literature
C. Bldg., Los Angeles.
and Main
Phone

an Park Santa Ana Riverside

ENT
EMPRESSES
ssive—largest, newest, finest and finest
the Pacific—maintains a fortnightly service
r, B. C., to the Far East.
ssive from local steamship agents or
Co., Agt.
Broadway
Cor. Seventh
Sunset

n Pacific
HE WORLD

Y WATER
Coastwise
DER
Round Trip
Seattle
Sails
Sunday
ific.
Ashley Sailing
June 6
Ports
and Intermediate
TICKETS
Spring Street
Phone
Main 8524
Home, 10th 41538
Sixth

Book Now
ALASKA
June to Sept.

TEAMSHIP CO
NDER PRESIDENT
bers of agriculture.
FOR MAGAZINE
SUNDAY TIMES

The longer you brew-
Caswell's
NATIONAL CREST
Coffee
-the better it gets-

Telephone Direct
South 1070

,000 cups were served
the PANAMA-PACIFIC
International EXPOSITION-

cid Stomach
nd Indigestion
Almost Instantly Relieved
With VOLCANIC
LIQUID IRON
Water from Coso Hot Springs, Cal.
a bottle of this wonder water
our risk and if not benefited
will gladly refund your money.
at our Los Angeles office for
sample of Red Water and ask
the U. S. Government report and
alysis of Coso Water.
COSO HOT SPRINGS, INC.
844 So. Hill Street.

LUMBER FAMINE PERIL TO TEXAS

Reforestation is Urged in Appeal to Legislature

Association Head Sees Mills Closed in Few Years

Only 1,500,000 Acres Left of Virgin Woods

[EXCLUSIVE DISPATCH.]

AUSTIN, (Tex.) May 30.—In an appeal to the Legislature to provide funds for starting reforestation on cut-over Lands, W. Goodrich Jones, president of the Texas Forestry Association, cited figures to show that the State is threatened with a famine of domestic lumber. He said:

"A great calamity is threatening the State of Texas within the next ten years, and its evil consequences the present Legislature can in a measure obviate. Within the next decade, most of the great lumber mills will be forced to shut down and junk their plants. The millions of dollars that for years have been distributed for labor, to the railroads, for county support, and in the founding of fine cities in East Texas, will soon cease their golden flow, and be but a memory of the prosperous past.

FOREST ALMOST DEPLETED

"A generation ago we were possessed of an inherited area of some 12,000,000 acres of virgin pine, while today we are threatened with a famine of home-grown lumber, there being only some 1,500,000 acres of virgin pine forest to cut.

"We recommend that the Legislature take a trip through East Texas and see the havoc that has taken place there. Lumber in the future will be prohibitive for men of small means, as the freight alone from the Pacific Coast is now more than $20 per thousand feet. As each farmer in Texas uses on an average of 2,000 feet of lumber per annum, we can readily see who is going to pay the ten or fifteen million dollar freight bill per annum for imported lumber. We are levying a ruinous tax on our people, when we have millions of acres of idle forest lands, that once grew a timber product that for years has gone out to all ends of the world, leaving us now in famine straits.

"Consumption without reproduction, waste, fires and destruction by hogs, have all contributed to this unfortunate condition. We have at least 4,000,000 acres of cut-over forest lands lying idle and unproductive, that should be made to grow another timber crop for our children.

Large areas of these lands are burned over annually, killing the young seedling pines and consuming the soil's humus. All conservative and patriotic citizens of Texas, are today united in the urgency call that Texas take some action on reforestation. The Texas Forestry Association, asks for an appropriation of $100,000 for the purchase of some large bodies of these cut-over lands, so that the State Department of Forestry can initiate the work.

"This must not be looked upon as an expense item but as an an investment, as the land once in new forests, will in from twenty-five to forty years yield the State some 200 per cent dividends on the amount invested. No time is to be lost if the children of the present generation are to enjoy the fruits of this wise act of restitution."

SUMMER CLASSES
IN LINOTYPING

Earn a lucrative salary. Learn linotype operating at Master Printers' School, The Times Building. Late-model machines. Afternoon and evening classes. Phone 61187.

BARCELONA STRIKERS STRANGLE COMMERCE

[BY CABLE—EXCLUSIVE DISPATCH.]

MADRID, May 31.—The Council of Ministers is concerned about the Anarchist situation in Barcelona, the men out on strike there are estimated to form 70 per cent of the entire labor element. No transportation of any kind is available and the streets have not been cleaned for weeks, because of the strikers' threat to shoot down nonunion workers. Police are now attempting to clean the streets.

GLANDULAR THERAPY
R. L. DOWTY, M.D.
is now specializing in glandular therapy.
Phone 12143 for appointment. Hours, 1 to 5 p.m.

ETCHED GLASS starts Monday, June 4. Young's Art Shop, 838 South Hill.

SLUR CAST ON AMERICA'S AID

Bolshevik Directress Bites Hand That Feeds Her

Motives Prompting Yankee Relief Questioned

Admits Wheat Exported Was Taken From Sufferers

[BY CABLE—EXCLUSIVE DISPATCH.]
[Copyright, 1923, Public Ledger.]

BERLIN, May 31.—A shining example of the appreciation of the soviet aristocracy for American famine relief in Russia, coupled with a frank statement that the grain exports from Russia this year were made possible by the purchase of grain in the famine districts, was contained in an interview today in the Berlin official soviet newspaper Nakanuna.

None of the hard-boiled male dictators in Bolshevia, but a woman—Olga Kamenova, a member of the soviet Central Famine Relief Committee and a directress in its foreign section—was responsible for the cynical slam at the motives of the American Relief Association. Its shipments of grain were due she declared, "not alone to considerations of humanity." And she made the cool demand that Americans should send cash into Russia to purchase food there for distribution to the needy.

TO REPAIR FAILURES

The interview was issued in an attempt to justify the much-criticised export of 400,000 tons of grain from a country suffering simultaneously from famine. Mme. Kamenova explained that the export of grain was absolutely necessary to buy machinery, etc., to give industry a new start after the disastrous Communistic experimentation.

She omitted any reference to the grain shipped to the Ruhr and used to subsidize the present Communist uprising there and goes on to deny that the exports of grain were taken from proceeds of the grain tax. Contrarywise, Mme. Kamenova said: "We find in the present famine regions, even in the same villages, side by side with peasants lacking food and seed grain others with surplus grain to sell. Our government organizations and private individuals buy these surpluses, from which and from the grain tax comes our exported grain."

The fact that the export shipments are filling Russian ports at the same time that food from foreign relief organizations arrives inbound is, in the Mme. Kamenova's mind only an instance of the unproductive use of Russian transport, which would be avoidable if foreign relief organizations would send money to buy bread for the needy on the domestic market.

SNEERS AT RELIEF

"But, as is well-known," she continues, "the shipments of grain, especially from across the ocean, are not due to considerations of humanity, and we are unable to change this." Her estimates fixed the number of extremely needy persons on April 1 at 8,000,000 including 3,000,000 children. The government furnished relief for 4,000,000, and organizations for 2,800,000.

Mme. Kamenova could not resist the temptation to take another little slam at the American relief institution when she said it did not give the children enough to satisfy their hunger.

More than 1,000,000 persons of the class in extreme need, Mme. Kamenova concludes, now are receiving no relief, and the number will steadily increase until the export of 400,000 tons of food remains a highly laudable achievement of the soviet government.

Victims of Hay Fever Get Tips From Authority

[EXCLUSIVE DISPATCH.]

NEW YORK, May 31.—Spooners, beware of couches upholstered with rabbit skins. For goose feathers and rabbit skins are the jolliest breeders of hay fever and asthma, declared Dr. Maximilian A. Ramires today at the French Hospital where he is in charge of the Immunology Clinic.

Animal dust and dandruff from horses are responsible also for much of the world's hay fever and asthma the physician added in his warning. Living near a stable is bad for persons subject to these ailments, experiments at the hospital have shown. The hospital is treating 150 persons a week for these ailments at present, having had to increase its staff greatly for the treatment of such cases in the last few years.

STANDARD OIL ELECTS PRATT AS PRESIDENT

[BY A. P. NIGHT WIRE.]

NEW YORK, May 31.—H. L. Pratt, formerly vice-president of the Standard Oil Company of New York, today was elected president, succeeding H. C. Folger. F. S. Fales was elected secretary, succeeding C. M. Higgins, and the other officers were re-elected. Mr. Folger was elected chairman of the board, a new office.

A special meeting of stockholders to approve the proposed increase in capital stock from $125,000,000 to $300,000,000 of $25 par stock, was postponed because an unsufficient number of proxies was received.

CHICAGO MEN TO SEEK REPUBLICAN MEETING

[BY A. P. NIGHT WIRE.]

CHICAGO, May 31.—A committee of thirty-nine business men, headed by Fred W. Upham, national treasurer of the Republican party, was appointed today by Judson F. Stone, president of the Chicago Association of Commerce, to work to bring the 1924 Republican national convention here. The last five conventions of the party have been in Chicago.

LAND FIGHT TAKEN UP AT MEXICO CITY

Peace Commissioners Seek to Remove Obstacles to Country's Recognition

[BY A. P. NIGHT WIRE.]

MEXICO CITY, May 31.—Another phase was developed today in the agrarian question which is being considered by the mixed United States-Mexican commission in an endeavor to remove obstacles to the recognition of Mexico by the United States. This came through the publication of regulations formulated by the Mexican Treasury Department with the purpose of carrying out the Presidential decree of October 22, 1922, imposing a one-tenth of 1 per cent tax on all lands in Mexico, both urban and rural.

It was announced that the purpose of the decree was a compilation of land values through returns which land owners must make upon all property, the compilation to serve as the basis for the valuation of the land should the government under the existing agrarian valuation decide to expropriate and divide it among small agriculturists. Just a method for determining expropriation values has not existed heretofore. It generally is believed the proceeds from the above mentioned tax will be available for the creation of a fund for the indemnification of owners of confiscated lands. The regulations published today, however, do not state this.

The regulations require extensive details regarding properties, the extent of their use, value and ownership, which must be filed within one month of the promulgation of the regulations. The tax is effective from January 1, 1923.

Children Reared in Brew Fumes, Says Club Head

[EXCLUSIVE DISPATCH.]

NEW YORK, May 31.—The modern American child is growing up in an atmosphere of "incessant homebrew," according to Miss Alice Carpenter, president of the Molly Pitcher Club. In an address before the Forum and Vocal Press she mentioned that as only one of the evil consequences of prohibition, which she summarizes as a complete failure.

Miss Carpenter declared that the Volstead Act is bringing in its wake a fresh crop of precocious child stories. She asserted the bright little darlings of nowadays think nothing of running downstairs, critically tasting the concoction in the kitchen, and lifting their childish voices to exclaim:

"Mother, you put too many raisins in this batch of beer; it's too sweet."

TIRE PLANT EXPANDING

[EXCLUSIVE DISPATCH.]

NEW CASTLE (Pa.) May 31. The plant of the Seiberling Rubber Company here is expected to expand so as to have capacity of 300 cord tires daily and 6000 tubes. Present output is 700 to 800 cord tires and 1500 tubes.

FAILURE OF SPAIN TO HELP SUBJECTS HIT

[BY CABLE—EXCLUSIVE DISPATCH.]

MADRID, May 31.—A report from Mexico that Spanish residents there have appealed to the United States to protect their interests and that many are even seeking to become naturalized Americans has aroused a storm of comment here. The Spanish government is being harshly criticised for not protecting its subjects.

The capital is awaiting anxiously the commission from Mexico which is coming to present the reasons for such action to King Alfonso in order to avoid giving the impression that they lack patriotism and to make clear the necessity of protecting vital interests on account of the anti-Spanish policy of Mexico.

(Political Advertisement)

Do Not Impair the Credit of Los Angeles

We advise voting **"NO"** on the $35,000,000 Power Bond Issue (NO. 6 on the June ballot) because—

We believe that the issuance of all the $61,500,000 of Bonds would **greatly impair the city's credit**—

Bonds of this City to be readily marketable should be a legal investment for New York Savings Banks, and recently the legality of a Los Angeles Bond Issue was questioned under the New York Law—

With the present bonded indebtedness, an issuance of bonds already authorized, the voting of this $61,500,000 would leave little or **no margin of safety for the city's future financing**—

Such a condition would **seriously** handicap the issuance and sale of bonds for coming **vital and necessary things,** such as Sewage Disposal, Fire Protection, Public Buildings, Viaducts and, perhaps more important than any of these, Harbor development—

Of the bonds on the June ballot $26,500,000 is for civic improvements, most of which the city **must** have **at once**—

The primary purpose of the $35,000,000 power bond issue is for the development of power at Boulder Canyon Dam. The Federal Government proposes to build this Dam and **until it is built,** some years from now, **there will be no power to distribute.**

It does not seem advisable to vote bonds for a power development and transmission scheme, the completion, or even beginning, of which seems in the indefinite future.

We, therefore, **recommend voting "NO"** on the $35,000,000 Power Bond Issue, proposition **NO. 6** on the ballot.

R. H. Moulton & Co.
E. H. Rollins & Sons
California Securities Co.
M. H. Lewis & Company
Blyth, Witter & Co.
Bond & Goodwin & Tucker
Howard G. Rath & Company
Banks, Huntley & Company
California Company
William R. Staats & Co.
Drake, Riley & Thomas
Hunter, Dulin & Company
Carstens & Earles
Stevens, Page & Sterling

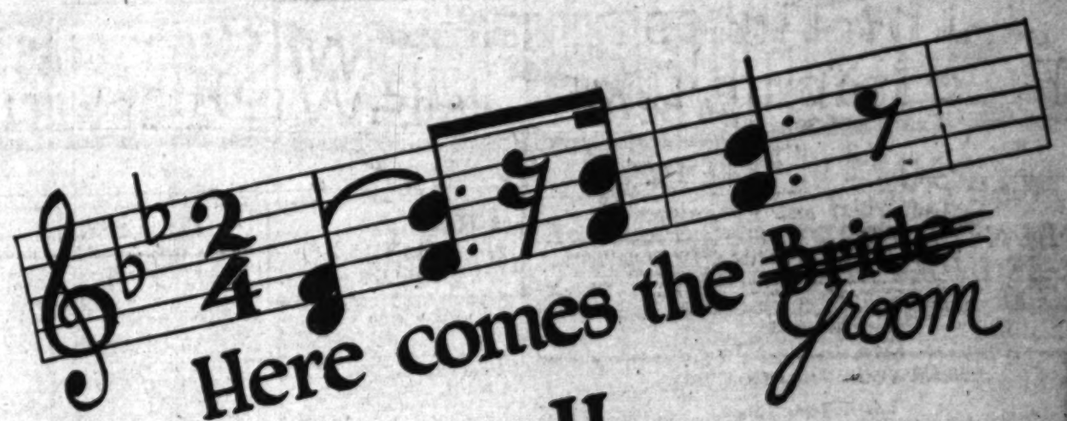

He Came From
Billie Woolf's
The Original "Full Dress Man"

MERCHANTS NATIONAL BANK BLDG.
Second Floor
SIXTH AND SPRING

LOS ANGELES TIMES

Prize Cook Book

—Order your copy today and surprise the family with some new dishes for Sunday Dinner

Over 2000 recipes submitted by the most successful cooks in the Southwest. The book contains 340 pages, substantially bound in stiff board covers.

Price 75c, at the TIMES main or branch offices, or mailed anywhere in California, postpaid, on receipt of price. Price postpaid outside the State, 85c.

ORDER BLANK—TEAR OUT AND MAIL TODAY

Los Angeles, California. Date .....

Gentlemen:

Please send a copy of the 340-page TIMES Cook Book, postage prepaid, to the following address, in payment for which I enclose .....
(If the address is inside California, enclose 75c. For points outside California enclose 85c.)

Name .....

Address .....

City ..... State .....

Study ART

Artist, Art Editor and Art Director of New York.

Bring your talent into cash. Learn HOW and WHAT to draw and HOW TO SELL your work.

Only a limited number of students. You can study at home in your spare time.

Charges are less than you expect. Call between 10 a.m. and 4 p.m. any day except Friday, Saturday or Sunday, no charge for interview and advice.

Pamphlet upon written request addressed to studio in Hollingsworth Building at Sixth and Hill Streets.

Grant E. Hamilton

DR. GERTRUDE STEELE
Physio Surgeon
Skin and Feature Specialist
1111 So. Alvarado St. Take "L" car.
Take W. 11th St. car.
Hours, 10 to 5. Phone 558882.

Wilshire's
Windsor Square
Residence Property
R. A. ROWAN & CO.
200 Title Insurance Building

Dwelling Paint, standard grade; regular $3.50 gallon; to introduce, $2.50 per gallon.
UHL BROS., 639 S. Olive

SHIPPING and Los Angeles Harbor NEWS

BUREAU FOR PORT LABOR IS INDORSED

Committee Finds Agency is Necessary to Keep Out Undesirable Element

A report favoring retention of the employment bureau maintained by the Shipowners' Association of the Pacific Coast to handle labor at Los Angeles Harbor is to be made to civic organizations at the harbor by a committee of eleven, headed by Rev. Thomas Grice, pastor of the First Methodist Church at the harbor.

Mr. Grice has completed a thorough investigation of conditions among ship workers and has decided that the employment plan at present in effect is the most satisfactory possible. Abolition of the bureau was one of the issues in the strike.

Eugene Mills, president of the Shipowners' Association, yesterday said that a complete reregistration was being made of all men eligible for employment. Before the strike, 2789 men were registered, with records of their past work. The new list already contains 1700 men, and Mr. Mills said that 1300 more will be added at the rate of 150 a day.

"Waterfront conditions are absolutely normal," declared Mr. Mills. "We have all the men we need."

Walter J. Peterson, manager of the association, declared that the strike was entirely due to the efforts of the I.W.W., and that the employment bureau was necessary to keep Wobblies out of the harbor.

By a complete record of employees, Mr. Peterson said the owners could guard against the penetration of the harbor by I.W.W.

PORT NOTES

Two steamers in succession, carrying an average of 100 tons of freight each for local dealers, established a record for the Williams Steamship Company's service between here and San Francisco. Capt. C. H. McMahan, arrived at Los Angeles Harbor yesterday morning from the Atlantic Coast with 1000 tons of cargo for this port. The steamer preceding the Wilmington was the Wilhelm with a total of 6000 tons of freight which she discharged at the harbor.

The load cargo in the Wilmington establishes a record for Williams Line steamers and comes very close to establishing a new mark in the commercial discharge tonnage for the port. When the Wilmington leaves the harbor she will have less than 5000 tons of freight in her cargo holds, all consigned to the various northern ports. In spite of the heavy weight of the local cargo on the Wilmington it is made up mainly of miscellaneous merchandise, although there is some pipe and steel to be unloaded at the harbor.

Richard Frosser, assistant traffic manager for the Williams Line, who is located at San Francisco, compiled figures on the number of cars and locomotives for the combined cargoes of the Wilhelm and Wilmington consigned to Los Angeles. Mr. Frosser figures 100,000 pounds to a car. Fifty cars to a train, fifteen railroad Christmas trees and engines are changed between here and New York and the length of each are at forty feet. According to Mr. Frosser's figures it would require 244 cars of the 100,000 pounds capacity which would form a train almost two miles long. The cargo would make five trains, each requiring fifteen locomotives for the long trek across the continent, or a total of sixty-five locomotives of the entire combined cargo of the two steamers.

On her initial voyage in the new Mississippi-Intercoastal service, the steamer Robert M. Hasselman arrived here early this morning with 4560 tons of cargo for local distribution. The Hasselman was the first of the Shipping Board steamer Argus which was purchased some months ago by Charles R. McCormick of San Francisco. The steamer is a sister ship of the Charles R. McCormick and Argus, which is also in the new service. The offices are located at the Outer Harbor Dock and Wharf Company.

Travel on the steamers of the United States Line showed a decided increase, according to H. K. McIlvain, passenger traffic manager for the only service directly operated by the government. The United States Line operates steamers between New York and European ports and will manage the Leviathan when the giant liner sails on her maiden voyage as a passenger liner under the American flag.

California is furnishing a full quota of the passengers on the steamers of the line, according to William Sproule, passenger traffic manager for the line. Mr. Fitch states that the greatest portion of the persons making the Panama-Atlantic voyage are from the Golden State. He said, that when the Leviathan sails on her initial trip in July Los Angeles will be more fully represented than any other western city.

The tanker Richmond, which is making her initial voyage to the Pacific Coast and is establishing a new intercoastal oil service for the Standard Oil Company, is expected to arrive at Los Angeles Harbor today to load oil for the east coast. It is reported that the Richmond is to be followed by other tankers of the line, establishing a regular service with the east coast through the Panama Canal.

NAVAL ORDERS

[EXCLUSIVE DISPATCH]

WASHINGTON, May 31.—Naval orders:

Rear-Admiral L. R. De Steiguer to First Naval District.

Capt. Powers Symington to Newport, R. I.

Lieutenant-Commander W. L. Culbertson to U.S.S. Ramapo.

Lieut. J. D. Aldis to Pensacola, Fla.

Lieut. J. D. Brown to U.S.S. Wyoming.

Lieut. F. C. Fake to San Diego, Cal.

Lieut. T. C. Finch to Pensacola, Fla.

Lieut. T. L. Sorgenie to Pensacola, Fla.

Lieut. F. R. Whitmore to San Diego, Cal.

Lieut. K. P. Cunningham to U.S.S. Arkansas.

Ensign M. F. Eddy to Pensacola, Fla.

Ensign W. S. Grosch to Pensacola, Fla.

Ensign G. H. Hasselman to Pensacola, Fla.

Ensign G. L. Richard to Pensacola, Fla.

Ensign M. A. Schur to Pensacola, Fla.

Shoots Himself While Mixed in Miniature Riot

BAKERSFIELD, May 31.—With a bullet hole in his right leg, Juan Lopez, employee of the Southern Pacific Railroad here is recuperating in a local hospital.

His injuries were sustained in the Mexican colony at the railroad reservation when he accidentally shot himself with a revolver during a riot. The direct and indirect causes leading immediately up to the miniature revolution, the police say, are: Rudolpho Herria and his wife are divorced but Rudolpho still has a tendency to watch out for his ex-spouse. Isaac Lopez also thinks quite a bit of the former Mrs Herria. In the center of the reservation Tuesday night Rudolpho met Isaac with a brick. Juan entered the scene at this point and in the excitement is said to have shot himself in the leg.

The riot was broken up only when a squad of police led by Assistant Chief Taylor took Herria and Isaac to jail and Juan to the hospital. All three will face charges of assault with deadly weapons.

SHIPPING

LOS ANGELES HARBOR

ARRIVED—THURSDAY, MAY 31

Steamer WILSONIA (3267 tons.) McGahan, from New York, 4:30 a.m.; freight to Williams Line.

Steamer EURYDAMAS (Br., 2387 tons.) O'Connor, from San Francisco and northern ports; freight to Dodwell & Co., Ltd.

Steamer WILLESLEY (425 tons.) McGovern, from Coos Bay, 7 a.m.; 500,000 feet lumber.

Tanker S. C. T. Dodd (4374 tons.) Thomsen, from San Francisco, 4 p.m.; in ballast to Standard Oil Co.

Tanker SWIFTWIND (5892 tons.) Donovan, from Philadelphia, 9 a.m.; in ballast to Bellfours Oil Co.

Steamer NAYARIT (Mex., 892 tons.) Gardel, from Cortez, 2 p.m.; passengers and freight to Mexican States Line.

Steamer YALE (2053 tons.) Self, from San Francisco, 10:15 a.m.; passengers and freight to Los Angeles Steamship Co.

Steamer RUTH ALEXANDER (4243 tons.) Cousins, from Seattle, via San Francisco, 3 p.m.; passengers and freight to Admiral Line.

Motorship VAQUERO (134 tons.) Young, from San Francisco, 6 a.m.; in ballast to Vaquero Line.

Tanker HAMPTON ROADS (6617 tons.) from Manila, 7 p.m.; in ballast to Struthers & Barry.

Tanker FRANK H. BUCK (2850 tons.) Welch, from Seattle, 11:30 p.m.; in ballast to Associated Oil Co.

U.S.S. NEVADA, from Vallejo, 2 p.m.; to U. S. Navy.

Tanker LA PLACENTIA (5107 tons.) Waldron, from San Francisco, 11 p.m.; in ballast to Union Oil Co.

SAILED—THURSDAY, MAY 31

Tanker BOHEMIAN CLUB (4255 tons.) Waldron, for Philadelphia, 9:23 p.m. May 30; 76,500 barrels oil for General Petroleum Co.

Tanker W. S. Miller (4611 tons.) Hansen, for San Francisco, 12:15 a.m.; 70,000 barrels oil for Standard Oil Co.

Steamer ASTYANAX (Br., 3021 tons.) Minter, for San Francisco and northern ports, 12:30 a.m.; freight for Dodwell & Co., Ltd.

Steamer CANADIAN VOLUNTEER (Br., 1919 tons.) Edgecomb, for Ocean Falls, B. C., 3:45 a.m.

Tanker WILLIAM F. HERRIN (2142 tons.) Stevens, for San Francisco, 9:30 a.m.; 60,000 barrels oil to Associated Oil Co.

Tanker ALAMEDA (2246 tons.) Long, for New York, 12 noon; 80,000 barrels oil to Associated Oil Co.

Steamer YALE (2053 tons.) Self, for San Diego, 3 p.m.; passengers and freight for Los Angeles Steamship Co.

Tanker COL. E. L. DRAKE (2307 tons.) Landahl, for San Francisco from El Segundo, 2 p.m.; 60,000 barrels oil for Standard Oil Co.

Steamer CELLO (3176 tons.) Stramme, for Portland, 5 p.m.; in ballast to load lumber.

Steamer AMERICAN (2545 tons.) Eaton, for San Francisco and northern ports, 4:30 p.m.; freight for American-Hawaiian Line.

Steamer BLUE TRIANGLE (2137 tons.) Maddox, for San Francisco and northern ports, 3:30 p.m.; freight for Nurnberg Line.

Steamer RUTH ALEXANDER (4243 tons.) Cousins, for San Diego, 10 p.m.; passengers and freight for Admiral Line.

Steamer DAIRY CADDIET (473 tons.) Schultz, for Redondo, 5 p.m.; to discharge part cargo of lumber.

Steamer ANSON S. BROOKS (1213 tons.) Smith, for Portland, 1 a.m.; in ballast to Charles R. McCormick Co.

Steamer MUKILTEO (630 tons.) Steeman, for Port Angeles, 5 p.m.; towing schooner Minnie A. Caine.

Schooner MINNIE A. CAINE (779 tons.) Elliott, for Port Angeles, 5 p.m.; in tow of steamer Mukilteo.

PASSENGER SCHEDULE

TO ARRIVE

June 1—Yale, from San Diego, 2 p.m.
June 1—H. F. Alexander, from Seattle, via San Francisco, 10 a.m.
June 2—Watmoo, from San Francisco, 8 a.m.
June 2—Harvard, from San Francisco, 10 a.m.
June 3—Yale, from San Francisco, 10 a.m.
June 3—Harvard, from San Diego, 2 p.m.
June 3—Both Alexander, from San Diego, 4 a.m.
June 3—Humboldt, from San Francisco, 6 a.m.

TO DEPART

June 1—Yale, for San Francisco, 4 p.m.
June 2—H. F. Alexander, for Seattle, 5 p.m.
June 2—Calawali, for Honolulu, 12 noon.
June 2—Harvard, for San Diego, 2 p.m.
June 3—Harvard, for San Francisco, 4 p.m.
June 3—Humboldt, for San Francisco, 7 p.m.
June 3—Both Alexander, for Seattle, 10 a.m.

CATALINA SERVICE

Steamer Avalon leaves Water-street dock, Wilmington (foot of Canal street,) 10 a.m. daily, arriving Avalon at 12:25 p.m. Returns leaving Avalon at 4 p.m., arriving Wilmington at 6:30 p.m.

SCHEDULED ARRIVALS

(Cargo Carriers Only)

FRIDAY, JUNE 1

Steamer Yale, from San Diego, 2 p.m.
Steamer H. F. Alexander, from Seattle, via San Francisco, 10 a.m.
Steamer Tuscaloosa City, from Baltimore, via San Diego.
Tanker Gold Shell, from Ballon.
Tanker Richmond, from Boston.
Tanker Frederic B. Kellog, from New Orleans.
Tanker Agwipond, from Baltimore.
Steamer Sidney M. Hauptman, from New York.

SCHEDULED DEPARTURES

(Cargo Carriers Only)

FRIDAY, JUNE 1

Steamer Santiam, for Eureka.
Steamer Yale, Linda, for Ballon.
Steamer Nayarit, for San Francisco.
Steamer Yale, for San Francisco, 4 p.m.
Tanker La Placentia, for San Francisco.
Steamer H. F. Alexander, for Seattle, via San Francisco, 5 p.m.
California is furnishing a full quota of the passengers on the steamers of the line, according to William Sproule, passenger traffic manager for the line. Mr. Fitch states that the greatest portion of the persons making the Panama-Atlantic voyage are from the Golden State. He said, that when the Leviathan sails on her initial trip in July Los Angeles will be more fully represented than any other western city.
Steamer Tuscaloosa City, for Baltimore, via San Diego.
Steamer Sidney M. Hauptman, for New York.
Steamer Thomas Crowley, Kerckhoff-Cuzner Lumber Co.
Motorship Vaquero, Shed 1, Pier 1.
Schooner Vigilant, E. K. Wood Lumber Co.
Steamer W. R. Chamberlain, Jr., San Pedro Lumber Co.
Steamer Wallester, Southern Pacific slip.
Schooner W. R. Talbot, Southern Pacific wharf.
Tanker W. G. Irwin, anchored Outer Harbor.
Tanker Yorba Linda, General Petroleum Co.

THE TIDES

Tides are given in the order of their occurrence. On some days but three tides occur, the fourth tide occurring the following morning. Heights are reckoned from mean low water.

	Low.	High.	Low.	High.
June 1	0:19	11:10	4:31	10:53
	—1.1	4.3	2.0	6.3
June 2	0:02	12:07	3:25	11:47
	—0.7	4.3	2.0	5.7
June 3	0:54	1:18	6:33	....
	—0.4	4.3	2.0	....
	High.	Low.	High.	Low.
June 4	13:30	7:49	2:53	8:07
	5.1	0.1	4.3	2.7
June 5	1:39	8:48	3:53	9:46
	4.8	0.5	4.3	2.5

Shuffling Simps

"Do those eighty-hour dancers really dance?" inquires an exchange. We suppose they do, if Willie's description is correct. "Dancing is easy," he told his mother after his first lesson; "all you have to do is to turn around and keep wiping your feet."—[Boston Transcript.

ARRIVALS AND CLEARANCES AT WORLD'S PORTS

[BY A. P. NIGHT WIRE]

SAN FRANCISCO, May 31.—Arrived: Yosemite, Port Gamble, 4:29 a.m.; H. F. Alexander, Seattle, 7:15 p.m.; Argyll (Pr.,) Santa Rosalia, 10:35 a.m.; Orellamme (Br.,) Gibraltar, 11:45 a.m.; Corvus, New York, 10:25 a.m.; City of Victoria (Br.,) Antwerp, 1:30 p.m.

Sailed: President Wilson, Hongkong, 1:45 p.m.; Mauiland, Honolulu, 3:15 p.m.

EUREKA, May 31.—Arrived: Las Vegas, from San Francisco, 11:45 a.m.; Centralia, from Los Angeles, 2:55 p.m.

Sailed: Traveler, for Trinidad, 10:00 a.m.; Port Sanders, Trinidad, 1:15 p.m.; Cahokia, cruiser, 4 p.m.

PORTLAND (Or.) May 31.—Arrived: Wellfleetford, 9 a.m.; Liebre, 1 p.m.; steamship Cuba, 6 p.m., San Francisco.

Departed: West Cayote, 2 p.m., Orient.

ASTORIA, May 31.—Departed: Romulus (Nor.,) 5 p.m., Puget Sound; Hoquiam, 5 p.m., Los Angeles.

COOS BAY (Or.) May 31.—Arrived: C. A. Smith, 2 p.m., Los Angeles.

SEATTLE, May 31.—Arrived: Admiral Farragut, 2:30 p.m., Vancouver, B. C.; Davenport, 3:10 p.m.; Northwestern, 3:30 p.m., Thomas Olsen, 7:10 a.m., San Francisco; Edward Luckenbach, 7:50 a.m., Port Gamble; Noponeet, 10:35 a.m., Vancouver; Victoria, 2:30 p.m., Alaska.

Sailed: Jefferson, 9 a.m., Alaska; Admiral Farragut, midnight, San Francisco; Mexican, 2 a.m.; President Grant, Lydia, 3:15 p.m., Tacoma; Bakersfield, 3 p.m., Vancouver, B. C.; Northland, 4:15 a.m., Bellingham; Admiral Rodman, yesterday, Port Angeles.

JUNEAU, May 31.—Departed: Queen, 5 p.m., southbound.

VICTORIA (B. C.) May 31.—Departed: Kohsui Maru, 4 a.m., Kobe; Canadian Prospector, yesterday, Vancouver, B. C.

VANCOUVER (B. C.) May 31.—Arrived: Canadian Prospector, 1 a.m., Victoria, B. C.

Sailed: Noponeet, yesterday, Seattle; Hakustsi Maru, yesterday, Kobe; Empress Japan, yesterday, Seattle; El Loke, yesterday, Port San Luis; Admiral Farragut, yesterday, Seattle.

SAN DIEGO, May 31.—Arrived: Tuscaloosa City, Baltimore, Cristobal, Balboa, 7:10 a.m.; Multnomah, Portland, 9:20 a.m.; Yale, San Francisco and Los Angeles, 7 p.m.

TACOMA (Wash.) May 31.—Arrived: Maunan, New York, 7:40 a.m.; President Grant, Manila, via ports, 5 p.m.; Regulus, Valparaiso, 8 p.m.; Admiral Farragut, 7:45 a.m.; Davenport, San Francisco, docking night.

Sailed: Manila Maru, Vancouver, B. C., 4:30 p.m.; Canfone, New York, via Seattle, 4 p.m.; Admiral Farragut, San Francisco, 12:30 p.m.; Davenport, Seattle, 12:30 p.m.

ARRIVED

NEW YORK, May 31.—H. K. Wawasa, Marseaille; Royal Arrow, Los Angeles; Houma, Los Angeles; Panaman, Tacoma; Hans Heesech, Vancouver; Kamaria (world cruise;) Pastria, Buenos Aires; Parthian, St. Thomas; Eastern Star, Hamburg; City of Norwich, Italio; Patrick Henry, Yokohama; Torrialba, Port Cortez; Gulf Star, Tampico; Carrillo, Santa Marta.

BALTIMORE, May 31.—Edgar Bowling, Seattle, via Philadelphia and New York; Santa Malta, Pacific Coast ports, via New York.

YOKOHAMA, May 27.—Kashu Maru, Portland; 29th, Empress of Russia, Vancouver; Panama, Seattle.

SYDNEY (N. S. W.) May 29.—Beverage, San Francisco.

HONGKONG, May 28.—West Cadboa, San Francisco.

MELBOURNE, May 28.—Kaiforti, Portland.

SAILED

NEW YORK, May 31.—Rochambeau, Havre; Finland, Hamburg; Santa Elisa, Valparaiso; Esparanza, Havana and Vera Cruz; Callabassa, San Domingo; Rockaway Park, Dendig; Armenia, Naples; Cares, Port au Prince; Watauga, Havre; Bridgetown, St. Thomas; John D. Archbold, Los Angeles; President Adams, Queenstown; Oscar II, Christiansand.

SOUTHAMPTON, May 31.—Bolgenland, New York.

BALTIMORE, May 31.—Yenkes Maru (Jap.,) Valparaiso.

SHANGHAI, May 31.—Tsuyo Maru, San Francisco.

YOKOHAMA, May 29.—Afrika Maru, Tacoma.

OTARU, May 29.—Canadian Highlander, Vancouver.

HAMBURG, May 30.—Orca, New York.

CHERBOURG, May 28.—Minnehaha, New York.

News of Ships and Sailings at Pacific Ports

[BY A. P. NIGHT WIRE]

SAN FRANCISCO, May 31.—W. D. Batson of Seattle, representing the latest addition to the intercoastal fleet, the trans-Marine Lines, arrived here today to perfect plans for the reception in San Francisco of the company's first steamer in the service, the Surabaya, due to clear from Newark, N. J., June 13. Every Thursday thereafter a trans-Marine steamer is scheduled to sail from Newark for the Pacific Coast, with Los Angeles the first port of call. There will be a total of thirteen vessels in the fleet.

The second meeting of the shippers' committee appointed recently to draft new outbound tariffs was held today, although little business was transacted. The committee devoted the time to going through the present tariffs. Another meeting will be held Monday.

VANCOUVER (B. C.) May 31.—Collision February last in Mashar Beach between the steamers Princess Beatrice and Camosun has resulted in the latter vessel being libeled by the Canadian Pacific Railway Company, owner of the Beatrice, for $15,000, for repair costs.

Some strong protests have been forwarded to head offices of big liners operating into this port with regard to brokers' commissions, it was learned today. The Vancouver shipping board, it is contended, have often suffered from unfair competition. Vancouver brokers have ordered Vancouver cargo to trans-Pacific shipping companies, it is related, had it turned down, and then seen the ships come here to load the freight. Seattle or San Francisco brokers, it is said, with the head offices of the shipping companies, have made the commissions, it is complained.

SEATTLE, May 31.—Possibility that the Alaska Steamship Company may forego a trial trip for its newest vessel, the Alaska, which is to be delivered Monday by the Todd Shipbuilding and Engineering Company of Tacoma, was announced today. This will be to make more time for refitting the saloons and the crooms of the Alaska, which is scheduled to sail June 9 for Southeastern and Northwestern Alaska. Capt. G. Nord is to command her, and Oscar Johnson, former chief engineer of the Alameda, is to hold that post on the new steamship.

The Victoria of the Alaska Steamship Company arrived here today in three days and nineteen hours from Seward. Loading of ore was omitted in order that she might have time here to prepare for her first voyage of the season to Nome, on which she is to leave Tuesday. United States steamboat inspectors are to examine her tomorrow.

BELLINGHAM (Wash.) May 31.—Nine cargoes of lumber, totaling 11,175,000 feet, were shipped by Bellingham mills in May, and six vessels are loading. Shipments went to California, Hawaii and the Atlantic Coast.

COOS BAY, May 31.—The steamer C. A. Smith arrived today from Los Angeles for lumber.

The steamer Shinkhai Maru was moored at the Stout Lumber Company dock taking on cargo for the Orient today.

After discharging a cargo of logs, the steam schooner Cleone sailed for Fort Orford this afternoon.

ASTORIA, May 31.—The lumber shipments by water from the Columbia River for May were the largest in several months. This was occasioned by the heavy foreign demand, in excess of 35,000,000 feet going across the sea, while over 25,000,000 feet were shipped to points in California.

According to statistics compiled by Deputy Collector of Customs R. D. Lamb, thirty-eight vessels loaded at the mills in the lower river district during the month, and their combined cargoes totaled 35,252,966 feet of lumber. In the same period forty-four vessels loaded 49,566,930 feet of lumber at the upriver mills, making a grand total of 84,820,986 feet.

The steam schooner Hoquiam, laden with 700,000 feet of lumber from Warrenton sailed this afternoon for Los Angeles.

PORTLAND, May 31.—Examination on dry dock of the steamer George L. Olsen which struck on Gray's Harbor bar last week has disclosed that her keel is badly damaged. This damage necessitates the services of a diver to place the keel blocks before the steamer could be properly placed in the dry dock.

TACOMA, May 31.—To load lumber and other freight at Tacoma, the President Grant of the Admiral-Oriental Line, arrived this evening.

The President Grant and Tenderness of the Blue Funnel Line will both be taking oriental freight tomorrow. The Tenderness is expected at the Spaulding dock.

The Manila Maru of the O.S.K. Line shifted to Vancouver, B. C., today to load, and will return here next week to finish her outbound cargo.

General freight will be taken from Tacoma on the Dorothy Alexander, due tomorrow evening from California ports.

Slight Misunderstanding

Said the bank teller to the new girl who was making a deposit, "You didn't foot it up."

"No," she replied innocently, "I took a taxi."—[Boston Transcript.

RADIO REPORT

[BY RADIO CORPORATION OF AMERICA]

LOS ANGELES, May 31.—5 p.m., May 30: Wabash, Los Angeles for Boston, 1375 miles south of Los Angeles; Alden Anderson, Los Angeles for Fall River, 1240 miles from Los Angeles; D. G. Scofield, Philadelphia for San Francisco, 1440 miles southeast of San Francisco; Coahuila, anchored at Manatlan; Leon Luckenbach, New Orleans for Los Angeles, 766 miles south of Los Angeles; President Harrison, Balboa for Los Angeles, 601 miles south of Los Angeles.

Noon, May 31.—Fred W. Weller, Baltimore for Los Angeles, 800 miles south of Los Angeles; Houston, New York for Los Angeles, 1164 miles southeast of Los Angeles; H. H. Rogers, Los Angeles for New York, 737 miles from Los Angeles; Newaden, Jacksonville for Los Angeles, lat. 30.59 north, long. 106.36 west; Santa Clara, Los Angeles for New York, 740 miles south of Los Angeles; Josiah Macy, Los Angeles for New York, 1200 miles southeast of Los Angeles; W. C. Tragle, New York for Los Angeles, 1638 miles southeast of Los Angeles; Victorite, Montreal for Los Angeles, 1680 miles from Los Angeles; Notre Dame de Fourier, Balboa for Los Angeles, lat. 30.28 north, long. 106.50 west; Eagle, Baltimore for Los Angeles, 225 miles southeast of Los Angeles; Thomas H. Wheeler, Los Angeles for New York, 75 miles from Cape Corrientes; Edward L. Doheny, Jr., New Orleans for Los Angeles, 851 miles southeast of Los Angeles; E. T. Bedford, New Orleans for Los Angeles, 730 miles southeast of Los Angeles; Californian, New York for Los Angeles, 1588 miles south of Los Angeles; Julia Luckenbach, Balboa for Los Angeles, 1280 miles south of Los Angeles; Madison, New Orleans for Los Angeles, 1295 miles south of Los Angeles; Dakotan, Balboa for Los Angeles, 1573 miles south of Los Angeles; W. F. Burdett, Mobile for Los Angeles, 1259 miles south of Los Angeles; Steel Inventor, Vancouver for New York, 2262 miles south of Vancouver; Wilhelm, Los Angeles for New York, 1100 miles north of Balboa.

5 p.m., May 31.—D. G. Scofield, Philadelphia for San Francisco, 1290 miles south of San Francisco; Gold Shell, Ballon for Los Angeles, 270 miles from Los Angeles; H. M. Storey, Los Angeles for New York, 274 miles south of Los Angeles; Col. E. L. Drake, anchored off El Segundo; Oaxaca, San Jose del Cabo for Ensenada, 626 miles south of Ensenada; President Harrison, Balboa for Los Angeles, 439 miles south of Los Angeles; Nacoochee, New Orleans for San Francisco, 685 miles southeast of San Francisco.

Noon, May 31.—John Worthington, Los Angeles for New York, 394 miles from Los Angeles; E. T. Bedford, New Orleans for Los Angeles, 493 miles southeast of Los Angeles; Frederic R. Kellogg, New Orleans for Los Angeles, 495 miles southeast of Los Angeles; Frederic R. Kellogg, New Orleans for Los Angeles, 727 miles southeast of Los Angeles; Richonvoil, Boston for Los Angeles, 235 miles from Los Angeles; Coaxet, Los Angeles for Philadelphia, 121 miles southeast of Los Angeles; Hamilton Roads, Cristobal for Los Angeles, 70 miles south of Los Angeles; Sidney M. Hanniman, New York for Los Angeles, 180 miles south of Los Angeles; Delaware Sun, Los Angeles for Philadelphia, 230 miles south of Los Angeles; Wm. A. McKeever, Baltimore for Los Angeles, 1848 miles south of Los Angeles; H. H. Rogers, Los Angeles for New York, 1894 miles from Balboa; Madison, New Orleans for Los Angeles, 1180 miles south of Los Angeles; Julia Luckenbach, Philadelphia for Los Angeles, 1072 miles southeast of Los Angeles; Santa Clara, Los Angeles for New York, 1021 miles south of Los Angeles; W. F. Burdell, Mobile for Los Angeles, 1040 miles southeast of Los Angeles; Coahuila, Manatlan for San Blas, arriving at San Blas, noon; Sundak, New York for Los Angeles, 872 miles southeast of Los Angeles; Fred W. Weller, Baltimore for Los Angeles, 459 miles south of Los Angeles; Eagle, Baltimore for Los Angeles, 855 miles southeast of Los Angeles; Lenehan Hall, Los Angeles for Yokohama, lat. 33.43 north, long. 153.31 west; Steel Trader, New York for San Diego, 1013 miles south of Los Angeles.

[BY RADIO CORPORATION OF AMERICA.]

SAN FRANCISCO, May 31.—4 p.m., May 30: Tahiti, New York for Sydney, 4390 miles from San Francisco; Matsonia, Honolulu for San Francisco, 1042 miles west of San Francisco; Pearl Shell, San Francisco for Shanghai, 1917 miles from San Francisco; Lurline, Honolulu for San Francisco, 2047 miles from San Francisco; Maui, San Francisco for Honolulu, 208 miles from San Francisco; Cristoforo Colombo, Port of Italy, San Francisco for Bahrein Lat. 51.49 N., Long. 158.42 W.; Ft. Segundo, Palos Pass for Richmond, 1350 miles from Richmond; Shabonee, Nagasaki for Los Angeles, 1600 miles from San Francisco; Grace Dollar, Manila for Los Angeles, 1793 miles from Los Angeles; Rosebrulk, Los Angeles for San Francisco, 1067 miles from San Francisco; Stanley, Portland for San Francisco, 204 miles north of San Francisco; Malama, Honolulu for Hilo, 1810 miles from Mokiliee; West Japan, Newcastle for San Francisco, 675 miles from San Francisco; Enterprise Hilo for San Francisco, 636 miles from San Francisco; Presidente Barrios Buenos Aires for San Francisco, 681 miles south of Los Angeles.

5 p.m., May 31.—Indiana, Oakland for Portland, 29 miles west northwest of San Francisco; Lake Filbert, left San Francisco for Seattle at 5 p.m.; Sinaloa, Portland for San Francisco, 115 miles north of San Francisco; Melville Dollar, Victoria for Los Angeles, 636 miles from Los Angeles; President Wilson, San Francisco for Manila and Orient, 26 miles from San Francisco; Kiowaze, Los Angeles for Edmonds, 773 miles from Los Angeles; Enterprise Hilo for San Francisco, 647 miles from San Francisco; Bosbrulk, Los Angeles for San Francisco, 70 miles from San Francisco; H. F. Alexander, San Francisco for Wilmington, 64 miles from San Francisco; Olympic, Los Angeles for Columbia River, 270 miles north of Los Angeles; Admiral Dewey, San Francisco for Victoria, 719 miles from Victoria; Warwick, Vancouver for Avon, 20 miles from Avon; Rainier, San Francisco for Seattle, 630 miles from Seattle; Admiral Fiske, Wilmington for San Francisco, 24 miles from San Francisco; W. S. Miller, Los Angeles for Richmond, 1367 miles from Richmond; Richmond, Portland for Richmond, 286 miles from Richmond; Donna Lane, Los Angeles for Tacoma, 1079 miles from Tacoma; Admiral Halsey, Admiral Halsey, Portland for San Francisco, 202 miles from San Francisco; Capt. A. F. Lucas, Richmond for Seattle, 1030 miles from Seattle; Manukai, San Francisco for Puget Sound, 56 miles north of San Francisco; William Doheny, San Francisco from Honolulu, 2393 miles from San Francisco; Edna Christensen, Los Angeles for Grey's Harbor, 1068 miles from Gray's Harbor; F. A. Warner, Coos Bay for San Francisco 406 miles from San Francisco; Barbara E. Kimmel for Los Angeles, 613 miles from Eureka; Montebello, Port Angeles for Vancouver, 412 miles from Vancouver; Wilmoo, San Francisco for Los Angeles, departed; J. A. Moffat, Port Angeles for Los Angeles, 517 miles from Los Angeles; Steel Seafarer, Los Angeles for Honolulu, 2112 miles west of Los Angeles; British Sergeant, Martinez for England, 299 miles south of San Francisco; Santa Paula, Los Angeles for San Francisco, 29 miles south of San Francisco; Elbridge, Shanghai for Los Angeles, 373 miles from Los Angeles.

[BY FEDERAL TELEGRAPH COMPANY.]

8 p.m., May 31.—President Jefferson, Seattle for Yokohama, 1676 miles from Seattle; President Pierce, San Francisco for Yokohama, 800 miles east of Yokohama; President Taft, Yokohama for San Francisco, 48 miles east of Yokohama; Thurnell, Seattle for San Francisco, 1050 miles south of Los Angeles; Hodge, Honolulu for San Francisco, 1686 miles; Ruth, San Francisco for West Chorakia, Manila for Los Angeles, 1180 miles west of Los Angeles; Lobelco, Manila for San Francisco, 5135 miles west of San Francisco; Ventura, San Francisco for Sydney, 429 miles west of San Francisco.

10 p.m., May 31.—W. R. Harris, Los Angeles for Manila, 117 miles north of Los Angeles; Tahiyo Maru, Seattle for Yokohama for San Francisco, 244 miles west of San Francisco; Hampton Beach, Seattle for Los Angeles, 70 miles northeast of Los Angeles; Olcum, Ventura for Martinez, 253 miles from Martinez; Georgina Ralph, Los Angeles for San Francisco, 15 miles south of San Francisco; Catalonian, San Francisco for St. Helens, 100 miles north of San Francisco; Horace X. Baxter, San Francisco for Eagle Harbor, 200 miles from Eagle Harbor; Avalon, Gray's Harbor for San Francisco, 527 miles north of San Francisco; Defender, San Francisco for Victoria, left San Francisco 7 p.m.; Humboldt, Los Angeles for San Francisco, 129 miles south of San Francisco; Caesar, Los Angeles for San Francisco, 295 miles north of San Francisco; Frank H. Buck, Seattle for Los Angeles, 60 miles north of Los Angeles; Stockton, Seattle for Port San Luis, 226 miles north of Port San Luis; Purisima, Seattle for Olcum, 250 miles from Olcum; Barbara E. Kimmel, San Francisco for Seattle, 26 miles northwest of Blunt's Reef lightship; Willamette, San Francisco for Los Angeles, 15 miles north of San Francisco; Donna Lane, Los Angeles for Tacoma, 270 miles south of Cape Flattery; Brookings, Coos Bay for Redondo, 410 miles south of San Francisco; Wapama, Redondo for San Francisco, 15 miles south of San Francisco; H. W. Baxter, Eagle Harbor for New Angeles, 230 miles north of Los Angeles; Siskiyou, Aberdeen for Los Angeles, 113 miles south of San Francisco; Quinault, Tacoma for Los Angeles, 212 miles north of San Francisco; Wahkeena, San Francisco for Gray's Harbor, 187 miles north of San Francisco; Missourian, Seattle for Portland for San Francisco, 113 miles south of Columbia River; Everett, Everett for Los Angeles, 965 miles from Everett; Griffin, San Francisco for Seattle, passed out Golden Gate 8 p.m.; Minnesotan, San Francisco for Seattle, 18 miles north of San Francisco lightship; Ezeria, Redondo Beach for San Francisco, 40 miles south of San Francisco; West Prospect, San Francisco for Los Angeles, 35 miles south of San Francisco; Atlantan, Los Angeles for San Francisco, 200 miles from San Francisco; Canadian Volunteer, Los Angeles for San Francisco, 100 miles north of Los Angeles.

[BY FEDERAL TELEGRAPH.]

LOS ANGELES, May 31.—Noon, May 31: Langton Hall, Los Angeles for Yokohama, 50 miles west of Los Angeles; Agwisnith, New York for Los Angeles, 434 miles south of Los Angeles; Sandalion, San Francisco for New York, 410 miles south of San Francisco; Uttarahon, Baltimore for Los Angeles, 467 miles south of Los Angeles; Agwipond, Baltimore for Los Angeles, 295 miles south of Los Angeles; Tuthon Oil, Philadelphia for Los Angeles, 880 miles south of Los Angeles; San Gerardo, Los Angeles for Balboa, 420 miles south of Los Angeles; Bellflight, Fall River for Los Angeles, 60 miles south of Cape San Lucas; Agwisun, Los Angeles for Tampico, 602 miles south of Los Angeles.

Noon, May 30.—Steel Exporter, Los Angeles for New York, 1963 miles north of Balboa; Scottish Minstrel, Balboa for Los Angeles, 704 miles south of Los Angeles.

8 p.m., May 30.—Nayarit, anchored off Ensenada; Cathwood, Fall River for Los Angeles, 785 miles south of Los Angeles; President Hayes, Los Angeles for Balboa, 940 miles south of Los Angeles; Depere, Tatara for San Francisco, 1420 miles south of Los Angeles; Julia Luckenbach, Los Angeles for Philadelphia, 1395 miles south of Los Angeles; Newport, San Francisco for Balboa, 1990 miles south of San Francisco.

Hamburger's
ESTABLISHED 1861

The Lure of the Camping Trip

Never did camping hold a stronger appeal than in the strenuous "today." Shady roads, rushing mountain streams and fresh ocean breezes are beckoning to tired men and women everywhere—bidding them forget for a time the cares and perplexities of life and seek the healing strength of Nature. Every day thousands—autos laden with camping equipment—are answering the call. Tents are being pitched in many a lovely spot and there is added zest in living.

Complete relaxation and enjoyment—that is what such trips should mean—and if you would profit to the fullest extent you must have the right sort of equipment—the best. Certainly you need

A Comfortable Bed

We have a complete line—easy to carry, conducive to sleep, and priced to suit every budget.

Folding Cots.....3.00 and 3.95
Folding pads—for cots.....3.50, 4.00 and 7.50
Folding steel beds.....13.50 to 17.50
Folding mattresses, full size .....7.50 and 9.00

Easy Chairs and Hammocks

Play a large part in camp life. We have every kind.
Camp chairs, priced 75c to 2.50.
Officers' chairs, priced 4.45.
Steamer chairs, priced 2.00 to 3.75
Camp stools, priced 60c to 95c.
Regulation navy hammocks, 1.95.

The Indispensable Camp Stove

Whether you stop for a mid-day meal in the course of your trip, or have reached your journey's end, the camp stove quickly set up, hot in a jiffy, is a necessary part of your cam

Men, Women and Things in the World's News

President Harding greets world's noted tennis players, preceding exhibition matches on the White House courts. Left to right: Assistant Secretary of War Davis, who was a famous tennis player of the old days; President Harding, "Big Bill" Tilden, the tennis ace of aces; Alexander Weiner, Tilden's protege; M. Fukuda, the Japanese champion; the Alonso brothers of Spain, now in business in America; Shimizu, the Japanese-American racket wizard; Vincent Richards, and W. Washburn.

Two of world's great violinists sail. Jascha Heifetz (left,) and Efrem Zimbalist are going to Europe.

Mike McTigue, the Irish-American light heavyweight (left,) trades punches with Abe Attell aboard the S.S. Berengaria, on which he arrived from the old sod. George Mason in the background.

M. Fukuda (right,) tennis champion of Japan, paired with Vincent Richards, defeats Sam Hardy and Bill Tilden in doubles, 7-5 and 8-3.

Jimmy Wilde, British featherweight, in training at his home in Radyr, Wales, for his forthcoming New York engagement with Pancho Villa. Wilde's two sons are holding the rope.

Dorothy Dickson, American actress, and her daughter on the bridle path in Hyde Park, London.

Wife of American Relief Supervisor in Russia brings home a peasant doll. Mrs. Charles M. Willoughby arrives on the S.S. George Washington.

New York's famous "silk stocking" regiment holds mock review. The color sergeants of the regiments, flanked by the color guards, at the Seventh Regiment Armory.

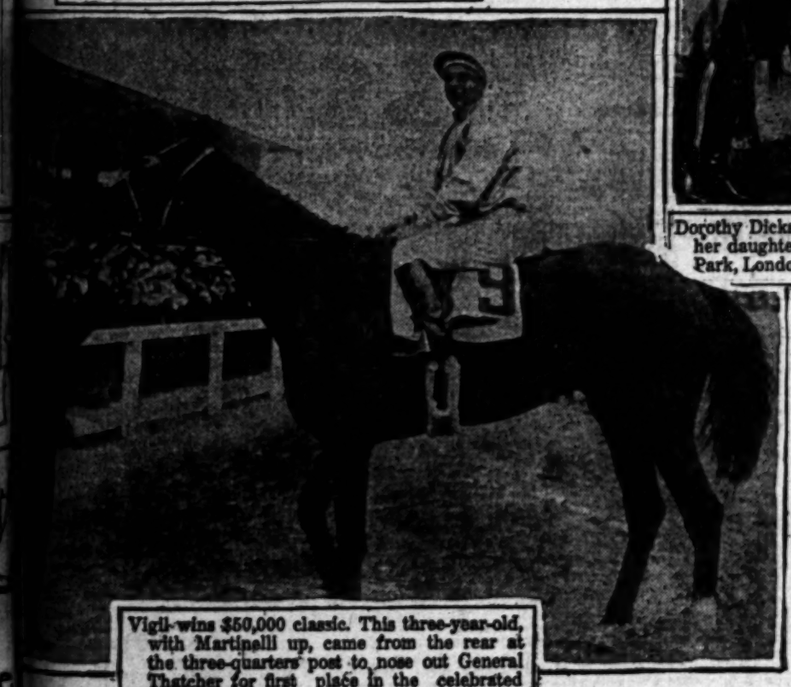

Vigil wins $50,000 classic. This three-year-old, with Martinelli up, came from the rear at the three-quarters post to nose out General Thatcher for first place in the celebrated Preakness Stakes at the Pimlico racetrack, Maryland.

Spanish-American War veterans parading on Broad street, Philadelphia.

They almost filled the field. Four thousand marines marching onto the field for the baseball game between the Marine Corps and Georgetown University in Washington. The collegians won.

Close-up of Jess Willard, with Referee Jack Skelly pointing at Jess's much-talked-of missing waistline.

Miss Nina Belle Hurst gets job as umpire by appointment of the Southern California Baseball Managers' Association. We would say that it is "Strike one."

Prince Regent of Japan makes first trip to Formosa. He is indicated by a cross preparing to board launch to take him aboard the battleship Kongo.

German racers arrive for big Indianapolis auto meet. Left to right: Christian Laudenschalger, Max Sailor and Christian Werner.

Photos by Pacific & Atlantic.

g Trip

.....13.50 to 17.50
.....7.50 and 9.00
Camp Stove
id-day meal in the
reached your jour-
quickly set up, hot
rt of your camping
did 2-burner stoves
3-burner stoves at
ermos Bottles
ng outfit. Auto lunch
erican thermos bottles,
.25. Stanley Ferrostat
quarts, 7.50.

Speedy
Valet Service
at the
Hotel Bellevu
San Francisco
Geary at Taylor Stre
Every room with bath.
Rates $2.50 per day and upwa

HOTEL
PLAZA
More than just a stopping place: a central point from which you enjoy most thoroughly all San Francisco's attractions.
Post St. at Stockton
SAN FRANCISCO
Bluhill
a fifteen cent package of Bluhill Cheese contains more actual value than 15 cents will buy in any other kind of Cheese

NEWS of SOUTHERN COUNTIES

HINTS TRIAL ON PERJURY COUNT

San Bernardino Case May Have Sequel

Accused Officials Expected to File Charges

Asserted Attempted Bribery Denied by Pair

[EXCLUSIVE DISPATCH.]

SAN BERNARDINO, May 31.—Out of the trial of F. E. Alford, convicted ex-City Manager of Ontario, may come perjury charges involving defense witnesses.

Assemblyman Isaac Jones, former City Attorney of Ontario, and Trustee Charles Latimer are expected to demand a quiz of testimony in which it was charged by Alford that Latimer attempted to solicit a bribe of $10,000 to get "Alford out of the mess."

The indicted ex-City Manager said Latimer asked for $5000 for himself and $5000 for Ike (referring to Assemblyman Jones.)

Miss Erna Lampson, formerly Alford's private secretary, testified that she overheard the asserted conversation in Alford's office in which Mr. Latimer was said to have sought to solicit the $10,000 bribe.

On Monday Miss Lampson sought to produce shorthand notes purporting to be a record of the asserted conversation, but Judge J. W. Mahon refused to allow the testimony to be heard by the jury.

Three witnesses, including Mr. Latimer himself, denied that Latimer was in Alford's office alone, as Alford and Miss Lampson said. Miss Lampson said she was secreted in an adjoining room.

The asserted bribe attempt was the biggest plank in Alford's defense which crashed in the jury-room, where the ex-City Manager was convicted on the first ballot of obtaining money under false representation and pretension on five counts.

Alford's attorneys will submit a motion before Judge Mahon today for a new trial. If the motion is refused, Alford will be sentenced.

Another charge, involving John R. Firling, a Los Angeles business man, with Alford in an asserted conspiracy to defraud the city, is pending.

Amusements of all kind at Coronado Tent City and Hotel del Coronado. Agency 511 Spring st. —[Advertisement

Coroner's Jury Hits at Kalisch in Auto Killing

[LOCAL CORRESPONDENCE.]

MONROVIA, May 31.—L. Kalisch, 623 West Fifth street, Los Angeles, was today turned over to the District Attorney's office with the recommendation that his case be investigated and if necessary that he be prosecuted for carelessness in driving the automobile that ran down and fatally injured John W. Davis, aged Arcadian, two days ago on an Arcadia street.

The inquest was conducted this morning by Coroner Frank A. Nance at the Monrovia funeral chapel.

The Coroner's jury found that Davis had met his death by a double fracture of the pelvis while walking on a public highway, due to carelessness on the part of L. Kalisch, and recommended that the District Attorney of Los Angeles county investigate and prosecute in accordance with the law provided in such cases. The original charge preferred against Kalisch, who is the owner of an apartment-house in Los Angeles, was manslaughter, with bail fixed at $1000.

Kinderband Will Give Recital at Entertainment

[LOCAL CORRESPONDENCE.]

SOUTH PASADENA, May 31.—The last appearance of the "Kinderband" will be made this evening at the final meeting of the El Centro Parent-Teachers' Association at 7:30 o'clock. This is to be a special meeting in many ways as fathers are to be the honored guests.

Installation of the recently elected officers will be followed by a program in which the "Kinderband" will take part for the benefit of the fathers who failed to hear them last Friday night. About forty children, all under 8 years of age, play in the band.

Coronado Tent City open now. —[Advertisement.

BARBERS VOTE WAGE INCREASE

Shaving and Haircut Prices at Bakersfield Will Not Be Raised, However

[EXCLUSIVE DISPATCH.]

BAKERSFIELD, May 31. Bakersfield barbers have decided to increase their own wages. At a union meeting it was voted that wages should be increased to $30 a week and 60 per cent commission on all they earn over $35. Heretofore barbers have been receiving $24 a week, and 60 per cent for receipts over $40. It is declared that price of shaves and haircuts will not be increased, remaining at 60 and 35 cents, respectively.

MONROVIA FRUIT GETS BIG PRICE

Valencia Season is Open, Oranges Above Average Demand in East

[LOCAL CORRESPONDENCE.]

MONROVIA, May 31.—The Valencia season opened this week for growers of the Duarte - Monrovia district. The first oranges sold on the Chicago exchange brought $5 a box for the Iris brand, and $4.80 for Violet. While these figures are not top price they are far above the average and indicate that local fruit is meeting with a favorable reception in the East. Local Valencia pools of the Duarte-Monrovia Fruit Exchange, under management of Randall T. Chew, will continue until September 15.

ANTI-JAPAN FIGHT SEEN ON CHURCH

Plan for New Edifice at Long Beach Starts Row Before Council

By a "Times" Staff Correspondent

LONG BEACH, May 31.—Another anti-Japanese demonstration is expected in the City Council chamber tomorrow night when the City Planning Commission meets to decide on the right of a Japanese church organization to build a church at Fourteenth street and Locust avenue. More than two-score prominent property owners of Long Beach, many of them society women, have vigorously protested the establishment of the Japanese church and, at the last meeting of the commission, delegations of men and women from other cities, banded together in anti-Japanese organizations, came to Long Beach and added their protest.

Representatives of these organizations have promised to be present at tomorrow's meeting to again oppose the establishment of the Japanese church and mission here. Those behind the church movement have declined so far to accept a compromise plan offered by opposing property owners, who have agreed to purchase the site of the proposed church and to give the Japanese a free site elsewhere.

PROMINENT PASADENA WOMAN SUCCUMBS

By a "Times" Staff Correspondent

PASADENA, May 31.—Mrs. Florence Dobbins Lowe, wife of Thaddeus Lowe, died suddenly this morning at her home, 1300 Garfield avenue, South Pasadena. Her husband is the son of Prof. T. S. C. Lowe, for whom Mt. Lowe was named.

Mrs. Lowe, the youngest daughter of R. J. and Caroline W. Dobbins, was born in Philadelphia, November 3, 1873. She came to South Pasadena with her mother in 1888. Besides her husband and mother, she leaves a daughter, Mrs. C. Rankin Barnes, and a brother, Horace M. Dobbins of Pasadena. Rev. C. Rankin Barnes is pastor of the St. James Episcopal Church, South Pasadena, in which Mrs. Lowe was an active member.

Funeral services will be conducted at the church Saturday at 10 a.m. Interment will take place at Mountain View Cemetery.

DISAPPEARS ON EVE OF TRIAL; STILL MISSING

[EXCLUSIVE DISPATCH.]

VENTURA, May 31.—Since he dropped out of sight more than a month ago, no trace has yet been found of J. M. Boronda, who disappeared from his home in Santa Barbara about the time his case was to come up for hearing in this country wherein he is seeking to establish his claim to a portion of the estate of J. J. Boronda, former wealthy rancher in the Santa Ana. J. C. Boronda, also asserting to be a son, is a contestant.

DISCUSS PLAN TO SEGREGATE

Pasadena Citizens Desire Home Restrictions

Want Foreigners Barred on Certain Streets

Realtors and Others Busy With Problem

By a "Times" Staff Correspondent

PASADENA, May 31.—Another step was taken today to make Pasadena a city of co-operation and happy homes, the slogan adopted by the Realty Board, when Frances M. Bon'face, superintendent of the Pasadena Settlement Association, appealed to the members of the board for help in the plan to segregate the foreign element here. Mexicans and negroes have already entered the choice residential districts, including Orange Grove avenue.

"The situation is serious," said Supt. Bon'face today. "Mexican and negro families will not live in the ramshackle buildings that have been provided for them heretofore. The Realty Board is in a position to help Pasadena by finding Letter quarters for them in an isolated district.

MEXICAN INVASION

"Two Mexican fam'lies have already invaded the Orange Grove-avenue section and protests are being received from their American neighbors. Though I am in hearty sympathy with Mexicans and negroes, they will be unhappy in districts where they are not wanted. They have no business in such streets as Orange Grove or Lake avenue. If decent homes are provided for them in a segregated section they will be only too glad to buy or rent them. It is our duty to see that they have such homes."

A. J. Morris, prominent banker of Pasadena, and treasurer of the Mexican Homes Association, addressed the Realty Board today on the question. He outlined a plan his organization has perfected and asked for the co-operation of the board. He hopes to have Pasadena realty companies purchase property for subdivision exclusively for the use of negroes and Mexicans.

Designs for homes in a segregated district close to the $100,000 Junipero Serra school on South Fair Oaks avenue were submitted. These homes can be rented or purchased. They will be of stucco construction, in the Spanish style, and with sufficient grounds to give the inhabitants small truck gardens of their own.

PLAN WORKED OUT

"We have worked out this plan carefully," said Morris, "and in presenting it to the realtors, I realize that I am meeting with business men who have the best interests of Pasadena at heart."

Though no action was taken, the plan was favorably received. E. S. Graham, chairman of the board, will speak further on the subject at a luncheon of the organization tomorrow. Other members actively interested in the segregation plan are: Harry L. Butler, president; R. A. Swink, vice-president; C. H. Brown, treasurer, and H. L. Gianetti, secretary.

There are about 1200 Mexicans in Pasadena, it was pointed out today. They are said to be willing to consider a plan such as that offered by Morris. The local Settlement Association has already provided a number of model homes for Mexican and negro families, none of whom object to segregation.

Medal round 18 holes under handicap. Club handicaps accepted. Open to Hotel del Coronado and Coronado Tent City Guests, June 2. —[Advertisement.

BONDS INDORSED BY SAWTELLE CHAMBER

By a "Times" Staff Correspondent

SAWTELLE, May 31.—The district Chamber of Commerce is on record as strongly favoring the $500,000 bond issue to purchase the Flower-street lots adjoining the present library site. The Board of Directors yesterday adopted a resolution indorsing the issue and the mass meeting of the chamber took similar action last night.

The directors also passed a resolution approving the City Hall bond issue and went on record as favoring the northern City Hall site for the new City Hall Building.

PLAN ANNEXATION DRIVE

Venice Committee to Acquaint Every Resident With Issue Before Election, July 10

By a "Times" Staff Correspondent

VENICE, May 31.—The campaign for annexation of Venice to Los Angeles will begin on June 10, Earl A. Wilson, chairma nof the annexation committee, announced today. A mass of literature setting forth the advantages to be derived by Venice through annexation to Los Angeles will be ready for distribution at that time, he said. Speakers are also being appointed and numerous mass meetings being arranged, he stated.

The special election has been called for July 10 and Mr. Wilson declared plans have been perfected for reaching every citizen and informing him of the issues involved before that date.

A committee composed of leading residents has been appointed to carry on the campaign. It consists of Mr. Wilson as chairman, Frank Wiggins, W. Y. Thornbury, Col. J. H. Eaton and W. M. Knapp, vice-chairmen Thomas W. Aisbitt, secretary and campaign director, and M. Markowitz, treasurer.

The finance committee consists of George Walters, Mr. Markowitz, C. Gordon Parkhurst and C. T. Brown. Campaign headquarters have been established at 9 Westminster avenue.

Members of the campaign committee declared that sentiment for annexation is growing rapidly and they are confident that the proposal will carry.

San Fernando Road Torn Up; Detour Made

[EXCLUSIVE DISPATCH.]

BURBANK, May 31. — Burbank police are expected to be busy for the next two weeks hearing troubles of autoists. West San Fernando Boulevard, the main thoroughfare through the entire San Fernando Valley leading into Los Angeles, is being repaired.

The contractor has promised to put in about two miles of good roads. In order to do so he has ordered traffic to detour on a road not quite so good as the boulevard, as the drivers hit the bumps between hollows on the detour they claim they expect a broken axle at any minute. The police have been ordered out to help direct the traffic.

Property owners in the southwest part of town will meet Friday evening to make out a petition to the City Council asking for street improvements on Buena Vista Drive. This is the beginning of many miles which the citizens of the southwest part of town are trying to secure for Main street, Seventh street, Pioneer Drive and Buena Vista, all of which join San Fernando Boulevard.

Kern Masons to Assemble for Ceremony

[EXCLUSIVE DISPATCH.]

BAKERSFIELD, May 31.—Masonic Past Masters from all over Kern county will meet at Masonic Temple tomorrow evening for the annual ceremonial meeting and banquet.

James R. Dibble will be master of ceremonies during the evening program. The following Past Masters will hold office throughout the ceremonies: J. R. Gist, Worshipful Master; J. E. Dyer, Senior Warden; William Eardley, Junior Warden; A. H. Swain, Treasurer; F. A. Ellsworth, Secretary; B. B. Thomas, Senior Deacon; Dallas Hayes, Junior Deacon; E. L. Hougham, Chaplain; Howard Yates, Senior Steward; J. H. Thornber, Junior Steward.

The ritual work will be exemplified by degree teams composed of the following Past Masters: B. B. Thomas, Charles Schuler, W. W. Kaye, R. E. McCabe, Elmer Forgy, Earl Gilbert, A. W. Robison, Porter Munsey and M. W. Gist.

Make reservations now for Coronado Tent City. Opens June 1. Agency 511 Spring st.—[Advertisement.

LOS ANGELES WOMAN HURT IN AUTO CRASH

[EXCLUSIVE DISPATCH.]

ONTARIO, May 31.—Suffering from a deep cut on the back of her head and the loss of several teeth, Mrs. E. E. Dunn of Los Angeles, 45 years of age, was in the San Antonio Hospital today following an accident this afternoon, in which the automobile in which she was riding with her husband on Ontario Boulevard was struck by another machine at a cross road between this city and Rivers de. In the crash Mrs. Dunn was hurled to the pavement, striking on her head. The driver of the car with which the Dunn machine collided is reported to have fled.

The injured woman, in a semi-conscious condition, was taken to the office of Dr. R. C. Nichols in the Euclid Savings Bank Building by another motorist, and from there removed to the hospital. Mr. Dunn escaped injury.

Reports from the hospital tonight were to the effect that Mrs. Dunn's condition was favorable.

NEW SCHOOL EXHIBIT DATE

[LOCAL CORRESPONDENCE.]

SOUTH PASADENA, May 31.—The date of the annual school exhibit has been changed. Instead of being conducted on Friday night as previously announced, the affair, which is enjoyed by children and parents alike, will be in Thursday in the high school. The work of all of the schools of the city will be exhibited between the hours of 3 and 5 o'clock in the afternoon, and 7 to 10 o'clock in the evening. This change was necessary because of the South Pasadena-Hollywood championship debate on Friday, June 8.

BURNED SAVING TENT

[EXCLUSIVE DISPATCH.]

ORANGE, May 31.—His face and arms swathed in bandages, Walter Lembke was home today from Serra, near Capistrano, where a gasoline camp stove exploded in his hands as he prepared to toss it from a tent which it threatened to destroy. Lembke, painfully burned, had a narrow escape with his life considering the closeness of the blast to his face, which is one mass of blisters. His right arm was temporarily made useless. The accident occurred while Lembke was on a camping trip.

Two Plans for City Hospital at Long Beach

By a "Times" Staff Correspondent

LONG BEACH, May 31. — Although plans of the Community Hospital Association for acquiring a city hospital site at Eighth street and Termino avenue are being carried on, negotiations for the purchase by the city of Long Beach of the Seaside Hospital are still being conducted, it was announced today by Filmore Condit, president of the City Council and chairman of the Community Hospital Association.

Condit said plans for building have not been dropped and that detailed designs and specifications will be sumitted to the City Council next Tuesday.

If Seaside Hospital is acquired it will mean that all the pulic money voted by the people and all the private funds pledged will be required for a partial payment on the Seaside property. It was stated by officials, and bonded indebtedness must be assumed.

The approximate value of the Seaside property, including the building, land and equipment, is about $300,000. A new wing and nurses' home are considered necessary.

Crash of Cycle and Auto Costs Man Right Foot

[EXCLUSIVE DISPATCH.]

REDLANDS, May 31. — Jacob Andriesen of Chestnut avenue lost his right foot and was badly bruised today when his motorcycle crashed with an automobile driven by Miss Jeanette Huising. Andriesen was caught under his motorcycle in such a way that the right foot was almost torn off. He was rushed to the Redlands Heights Sanatorium and the foot was amputated.

Andriesen is 20 years of age. He said he could not remember details of the accident. Miss Huising, according to witnesses, drove toward the ditch, but the motorcycle skidded under the grip of locked brakes and the two machines crashed.

Miss Huising was unnerved by the accident. She is the daughter of Garry Huising, well-known contractor of the city, and is to be married to Raymond Phelps, son of Dr. W. E. Phelps, next month.

Burbank Fights Site Purchase for Cemetery

[LOCAL CORRESPONDENCE.]

BURBANK, May 31.—"Burbank prefers live ones to dead ones," said a Burbank realtor when objecting to the purchase of a site by Hollywood people for a cemetery.

He presented his objections to the City Council. An ordinance was proposed and will pass to its second reading Tuesday evening at the regular meeting of the City Council opposing the burial of the dead withiff the city limits.

Violation of the ordinance will be punishable by a $500 fine or six months imprisonment or both.

Coronado Tent City bigger and better than ever. Agency 511 Spring st. Phone Main 8917.—[Advertisement.

Monterey Park Girds Loins for Recall Battle

[LOCAL CORRESPONDENCE.]

MONTEREY PARK, May 31. — Everything is all set for the recall election tomorrow at which the City Board of Trustees and citizens who are trying to oust them will fight it out.

The trustees, headed by Frederic Vercoe, deputy Public Defender, gave an automobile parade tonight, with a band and nearly 200 machines in line.

Because there was no opposition there were only eighty-five votes cast at the last city election, and the signers of the recall petition assert the trustees are not the choice of the voters.

PAPER CHANGES TO WEEKLY

[EXCLUSIVE DISPATCH.]

IMPERIAL, May 31.—The Imperial Evening Enterprise, published here for several years as a daily evening newspaper, has been changed into a weekly publication, according to announcement by L. M. Thompson, proprietor. Recently Harry N. Dyke, managing editor of the Enterprise for several months, retired and Thompson took over his interest.

SEASON OPENED BY LONG BEACH

League Launches Three-Day Carnival

Free Concerts Offered Along Water Front

Amusement Zone is Center of Festivities

By a "Times" Staff Correspondent

LONG BEACH, May 31.—Although visitors numbering thousands have visited "The Pike" and Silver Spray Pier during the winter months, the official opening of that amusement zone for the summer season took place today with the launching of a three-day carnival under the direction of the officers and members of the Long Beach Amusement League.

Many new amusement features have been added to the array of entertainment for Pike visitors this season. For the celebration several features have been engaged. Prominent among these is a nine-act vaudeville show that is to be given free each hour during the afternoons and evenings from specially constructed stages.

Free entertainment novelties have been provided especially for children on the Pine-avenue Pier each noon.

EXTEND WATER SUPPLY

The distributive system of the Long Beach water department was nearly doubled in capacity today when a thirty-inch pipe line was connected with reservoirs on Reservoir Hill. Pressure throughout the city was increased greatly, according to City Manager Windham.

A total of 15,000,000 gallons of water a day has been distributed throughout the system until today, when the new lines made an increase to 25,000,000 gallons possible. Drilling rigs for two new water wells have been set up and actual drilling for additional wells will begin within the next few days.

Recent water shortages experienced in the eastern section of the city were due, not to low supply but to a distributive system entirely too small to meet the needs of a rapidly growing city, Mr. Windham said.

QUIZ EMPLOYEES

What becomes of city-owned automobiles at the close of business hours and on Sundays?

This is a question which the City Council has demanded an answer to and City Manager Windham has been assigned the task of finding out. Repair bills for automobiles owned by the city but used by city employees, which were presented to the Council at the last session, prompted Councilman Frank Downs to ask the question.

One automobile, which has been in operation in the water department for more than two years, it is said, incurred a repair bill of $ [illegible] last month above the labor costs. City Manager Windham is asked to learn whether city automobiles remain in their respective garages when not being driven on city business or are used to haul the families of city employees on pleasure trips.

NAME SPEAKERS

Charles E. Gambill of St. Louis, vice-president of the National Automobile Dealers' Association, has been added to the list of automobile men who will speak at the meeting of the Long Beach Auto Trades Association, to be conducted at the Chamber of Commerce here on the 11th inst. Other men of prominence in the automobile world who will speak will include C. H. Vane of St. Louis, president of the national organization and Robert Martland, secretary of the California Auto Trades Association and Percy Chamberlain of New York.

JUDGE OVERMAN DIES AT SANTA BARBARA

[BY A. P. DAY WIRE.]

SANTA BARBARA, May 31.—Judge E. C. Overman, formerly a newspaper man of San Francisco and Oakland, died last night at a hospital here after a brief illness. Judge Overman came to California thirty-five years ago, was at one time city editor of the Oakland Times, and afterward editorial writer on the San Francisco Argonaut. He came to Santa Barbara sixteen years ago, and was engaged in newspaper work here, as well as justice of the peace for four years.

No VARIETY IN HALF CENTURY

Three Rivers Man Spending Forty-fourth Summer at Same Camp

THREE RIVERS, May 31. L. D. Mullenix of Three Rivers has gone to spend his forty-fourth consecutive summer at Atwell's Mill, a few miles below Mineral King. Mr. Mullenix made his first trip to the mill site by pack train before the road had been completed. This was in 1879 and for six years thereafter he stayed on the mill job winter and summer. He declares he "got the habit" and keeps going back each year to the same old alluring mountain comforts.

Thrillers of Venice Copied by Europeans

By a "Times" Staff Correspondent

VENICE, May 31. — In proof that this city is rapidly developing into the greatest amusement center in America, two communications from abroad have recently been received by Harry Middleton, member of the Amusement Men's Association, asking for information concerning Venice-built rides.

One letter from the owner of the White City in Paris asks that information of the Racing Derby be furnished, while another letter from a corporation in London is interested in the Derby and Noah's Ark. Both rides were originated by local men.

"Inside of a few years, this city will be known as a greater amusement center than Coney Island. Different Venice rides are contained in twelve amusement parks on the eastern coast, and the Great Lakes," Middleton declared. "During the past four years eastern coast amusements have copied entirely from Venice."

Claude Lewis to Head Beach City Chamber

By a "Times" Staff Correspondent

LONG BEACH, May 31.—Claude C. Lewis, local jeweler, was elected president of the Long Beach Chamber of Commerce at the reorganizatoin meeting of the new board this morning.

Other officers elected were: James Collins, prominent engineer, first vice-president; Earle Williams, real estate dealer, second vice-president; Spencer Kennelly, third vice-president, and Lynn Ballard, re-elected executive secretary.

RURAL TELEPHONES SYSTEM PURCHASED

[EXCLUSIVE DISPATCH.]

WESTMORLAND, May 31.—When the Imperial Irrigation District took over control of the property of Imperial Water Company No. 8, it announced that it did not want the company's telephone system. Stockholders of the company residing in the No. 8 district found themselves likely to be without rural telephone communication. Accordingly, they formed their own telephone company and have bought the water company phone system. The board of directors is composed of C. F. Boarts, H. R. Andre, I. H. Gentry, Dr. L. R. Malone and R. C. Loveland.

REDLANDS FIRM SELLS OUT

[EXCLUSIVE DISPATCH.]

REDLANDS, May 31.—The oldest firm in Redlands will pass out of existence tomorrow, for the B. S. Stephenson Company jewelry store on Fifth street, which was established by Mr. Stephenson thirty-seven years ago, when Redlands was a place of but a few business houses and homes, has been sold to L. T. Olsen, who is taking charge at once. Mr. Stephenson is retiring from business. He has for several years been the only one of the original firms of Redlands in existence. He plans to remain in Redlands.

JAIL SHOWMAN IN BLAZE QU

Mexicali Theater Owner Held by Police

Border Officers in Revolver Duel; One Shot

Imperial Valley Boy Scouts Plan Field Meet

[EXCLUSIVE DISPATCH.]

CALEXICO, May 31.—One thorough investigation can be made of the fire that last week [illegible] nearly two blocks in the business district of Mexicali, Rafael Corrella, proprietor of the motion-picture house where the blaze started, is now in jail. Official announcement to this effect was made in Mexicali, after Corrella had been taken into custody for the second time since the fire. Corrella is asserted to have been responsible for two other theaters in Mexicali and Calexico that have been burned in the last two years. Released on his own recognizance when he was arrested after the last week's conflagration, he was required to furnish bail and was again released. Following his last arrest, he had been held in jail and communication with outsiders has been forbidden.

POLICE REticENT

No explanation of the arrest of Corrella has been made by the police, further than that the [illegible] proprietor will probably be detained until the exact cause of the fire is disclosed. At the time the fire it was explained a crossed electric wires or a [illegible] melting film probably started the blaze.

[illegible]surance adjusters and [illegible] have begun inspection of the ruins in Chinatown, where the damage was greatest, in order to ascertain the actual loss and ensure the [illegible] of Chinese believed to have been incinerated.

OFFICER IS SHOT

Ricardo Ramirez, a Mexicali police officer, was compelled to shoot Cabo Presicha, a Mexican [illegible] ment line rider, in self-defense, according to his report to the Chief of Police at Mexicali. Police Ramirez said he came upon the line rider intoxicated and boisterous and endeavored to induce him to go to a room and sober up. The line rider drew a revolver, and the policeman, and emptied [illegible] chambers in the direction of the officer's star. The policeman then he started shooting at the [illegible] rider, when the latter tried to reload his revolver. Presicha is dying wounds in the arm and leg. Policeman Ramirez was [illegible]

In Mexicali, where there is no municipal fire alarm system, [illegible] revolver shots are used to call fire apparatus, the noise of the [illegible] between the two officers and others to shoot revolvers and [illegible] Mexicali and Calexico fire departments both responded to [illegible] another big fire.

FIELD DAY PLANNED

BRAWLEY, May 31.—[illegible] of Imperial Valley will hold a field day at Brawley next Saturday. Every Scout troop in the valley is expected to participate in the [illegible] events. Scout Executive S. L. Crory is in charge of arrangements for the event. The field day will take the place of the annual encampment that has been conducted by the Boy Scouts. Prizes have been posted for the winners in the events Saturday and considerable rivalry has been developed among the Scouts.

NEW CITY MARSHAL

Charles W. Verge will take office tomorrow as City Marshal of Brawley, succeeding F. C. Kemp, who resigned after four years service. Verge has been City Marshal of Calipatria. His appointment to the office was made after Trustees [illegible] H. Curtis, Commissioner of Streets and Parks, had traded places with the City Board with Mayor [illegible] Cuff, Commissioner of Fire and Police.

TEACHERS EMPLOYED

Although there are still a few vacancies in the roster of teachers in Brawley school district for the year, practically all have been employed according to Superintendent Dean S. Richmond. The [illegible] teachers so far include: Miss Lucile L. Clifford, Miss Geneva Cox, Miss Mary S. Swaine, Mrs. Mary Ulrey, Miss Bettie Bradbury, Miss Edith F. Moore, Mrs. Alice [illegible] Miss Marjorie Krats, Mrs. [illegible] Knutson, Mrs. Beulah Abell, Miss Pauline E. Veith, Miss Isabel Hart, Miss Hazel [illegible] Leighton Stewart, A. S. [illegible] Anna E. Le Moreux, Mrs. [illegible] Evans, Mrs. Katherine Gendler, Mrs. Mignonette Richmond.

PARENTS HELD ON SCHOOL LAW

Venice Truants Officer Begins Drive to Compel Attendance

[By a "Times" Staff Correspondent]

VENICE, May 31. — The first arrests in the drive to compel parents to send their children to school were made yesterday when two warrants were issued for the violation of the school laws.

E. C. Morgan, truant officer, states that with the coming of the summer months the attendance is falling off noticeably. Every effort will be made to see that the law is carried out to the letter. The parents arrested yesterday were released on their own recognizance to appear before Police Judge Walter Rennie tomorrow afternoon for trial.

SUSPEND MEAT INSPECTION

Imperial Officials Find Ordinance Incapable of Being Properly Enforced

[EXCLUSIVE DISPATCH]

EL CENTRO, May 31.—Operation of a recently adopted meat inspection ordinance in Imperial county has been so unsatisfactory that officials have decided to suspend it in the districts where inspectors are not readily available.

Dairymen have been complaining that they could not procure inspectors at the times when they were ready to butcher and the ordinance says slaughtering must not be done before the inspectors look the animals over. As a result many dairymen are known to have adopted the custom of killing bull calves immediately after their birth, as they claimed it did not pay to raise and feed them and then be unable to realize a fair profit on their sale merely because they could not find meat inspectors at butchering time.

CUT IN PRICE

Dairymen asserted that before the inspection requirements were placed on slaughtering, they could sell month-old bull calves at 11 cents a pound. Under inspection rules they have for the past month received about 7 and 8 cents a pound for the same kind of calves. It is asserted that they cannot afford to have the calves around the dairies and then sell them for that price after bothering with inspectors. One dairyman is known to have been killing an average of five or six new-born bull calves daily. Fear of a veal famine in Imperial Valley is felt as a result of the practice of killing young animals.

VEAL SHORTAGE

"I'd be willing to wager that there will be hardly any veal obtainable in the market in the course of six months, unless the dairymen can be induced to keep and raise calves more profitably," predicted a dairyman today. "The sale of calves for veal is one of the by-products of a dairy, and unless a fair profit can be obtained it doesn't pay to bother with them. Killing them off also means that the deficit must be made up some other way, which means less profit for the dairyman and discouragement of the dairy industry."

RANCHER, SHOT, IMPROVING

Son Likely to be Freed When Father Refuses to Talk of Quarrel During Drinking Party

[EXCLUSIVE DISPATCH]

SAN BERNARDINO, May 31.—Aided by remarkable vitality, Arthur E. Cole, pioneer rancher of Mission mysteriously shot at his ranch late Monday night as a two-day "wild party" in which father and son participated ended, gained strength today at Ramona Hospital. Physicians announced he will live barring a relapse.

In the County Jail is the rancher's son, Arthur E. Cole, Jr., held on suspicion of attempting to murder his father. But the tie of father and son probably will halt the law. The father says, "I don't remember," when questioned about the shooting, in which he was wounded in the shoulder.

SON TELLS STORY

Arthur, the son, told his story to Sheriff Walter A. Shay. With Cole's housekeeper, Mrs. Lillian Harris, and Mrs. Katherine Vokmar of Los Angeles, as guests, the Coles caroused for two days, the son said.

"We were all drinking," he told the officer. "Dad started after Mrs. Vokmar with a shotgun—I don't know what was the trouble. She screamed. I tried to take the gun away from him and in the struggle, the gun was discharged. Dad fell to the floor. I left him there and called officers."

The son denies that he shot his father as he lay on the floor. Shot marks in the floor, the officers said, indicate that the senior Cole was shot as he was on the floor. There are no powder burns on his clothing, Sheriff Shay said.

As the father sank from the loss of blood, the son was taken to the hospital Tuesday. Father and son talked in whispers. The wounded man wants the boy released, Mrs. Vokmar, also held in jail, denies that she was drinking.

DRINKING CHARGED

"Mr. Cole had been drinking for two days," she said. "Mrs. Harris and I became frightened. She left and when I started to leave the house, Mr. Cole started after me. I thought he was going to kill me."

She refused to talk about the shooting. She was indignant when asked if she was infatuated with Cole's son.

JAIL SHOWMAN IN BLAZE QUI

Mexicali Theater Owner Held by Police

Border Officers in Revolv Duel; One Shot

Imperial Valley Boy Scou Plan Field Meet

[EXCLUSIVE DISPATCH]

CALEXICO, May 31.—Until thorough investigation can be ma of the fire that last week burn nearly two blocks in the heart Mexicali, Rafael Correlia, pro etor of the motion-picture the where the blaze started, will main in jail. Official announc ment to this effect was made Mexicali, after Correlia had b taken into custody for the d time since the fire. Correlia, it is asserted to have been propri of two other theaters in Mexi and Calexico that have b burned in the last two years, released on his own recognizan when he was arrested soon af last week's conflagration. Lat he was required to furnish bon and was again released. Follow ing his last arrest, he had be held in jail and communicatio with outsiders has been forbi den.

POLICE RETICENT

No explanation of the arrest o Correlia has been made by the po lice, further than that the theat proprietor will probably be d layed until the exact cause of t fire is disclosed. At the time t fire it was explained th crossed electric wires or an e trifling film probably started th blaze.

Insurance adjusters and publ have begun inspection of the ru in Chinatown, where the damag was greatest, in order to ascertai the actual loss and search for bo of Chinese believed to ha been incinerated.

OFFICER IS SHOT

Ricardo Ramirez, a Mexicali p lice officer, was compelled to sho Abe Preciebe, a Mexican gover ment line rider, in self-defense, a cording to his report to the Ch Police at Mexicali. Policem Ramirez said he came upon th line rider intoxicated and bote him and endeavored to induce h to go to a room and sober up. T rider drew a revolver, assaul a policeman, and emptied th chambers in the direction of h officer's star. The policeman th started shooting at the ri der, when the latter tried to r and his revolver. Preciebe is rep ted wounds in the arm and le Policeman Ramirez was unhur In Mexicali, where there is n municipal fire alarm system a revolver shots are used to call t fire apparatus, the noise of the fi tween the two officers caus others to shoot revolvers and f Mexicali and Calexico fire depa ments both responded in fear f other big fire.

FIELD DAY PLANNED

BRAWLEY, May 31.—Boy Sco of Imperial Valley will hold a fi at Brawley next Saturday. T Scout troop in the valley is ex pected to participate in the fe tivities. Scout Executive S. L. H ry is in charge of arrangeme for the event. The field day is to be the place of the annual en campment that has been conduc for the Boy Scouts. Prizes ha been posted for the winners in th events Saturday and considerab valley has been developed amo Scouts.

NEW CITY MARSHAL

Charles W. Verge will take offi tomorrow as City Marshal of Bra succeeding F. C. Kemp, w served after four years servi Verge has been City Marshal o Alpatria. His appointment to th office was made after Trustee Jo Curtis, Commissioner of pub Parks, had treated places th City Board with Mayor E. Commissioner of Fire and P

TEACHERS EMPLOYED

Although there are still a fe vacancies in the roster of teache for the Brawley school district for ne year, practically all have been s lected according to Superintende S. S. Richmond. The list a there so far include: Miss Mi L. Clifford, Miss Geneva Ca Mary S. Zwaina, Mrs. Myr , Miss Bettie Bradbury, M h F. Moore, Mrs. Alice McVa Marjorie Kratz, Mrs. Ma tson, Mrs. Beulah Abraha Pauline E. Veith, Miss Bir Hart, Miss Hazel Fletch hton Stewart, A. S. Fulto E. Le Moreux, Mrs. Hel s, Mrs. Katherine Gendler a Mignonette Richmond.

PARENTS HELD ON SCHOOL LAW

nice Truant Officer Begins Drive to Compel Attendance

[By a "Times" Staff Correspondent.]

VENICE, May 31. — The st arrests in the drive to mpel parents to send their ildren to school were ade yesterday when five rrants were issued for a olation of the school law. E. C. Morgan, truant of- er, states that with the ning of the summer nths the attendance is lling off noticeably. Every ort will be made to see t the law is carried out the latter. The parents ested yesterday were re- sed on their own recogni- ce to appear before Police dge Walter Rennie to- rrow afternoon for trial.

A CHUCKLE FOR EVERYBODY

THE HUMAN ZOO

By C. D. Batchelor

Copyright, 1923, by Public Ledger Company

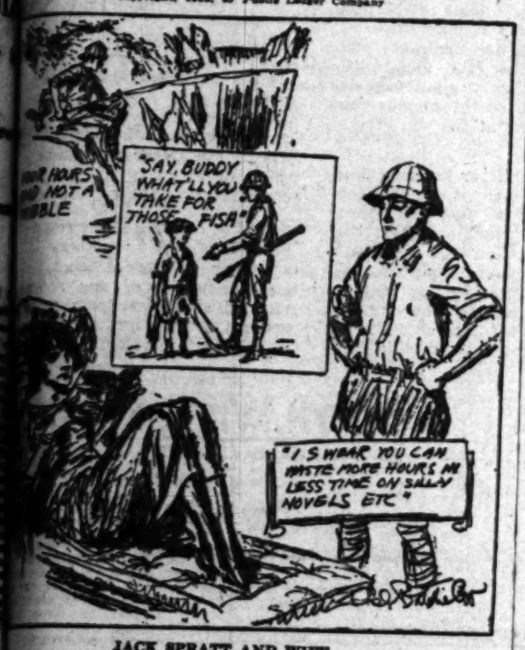

JACK SPRATT AND WIFE

THE GUMPS—THE LIFE SAVER

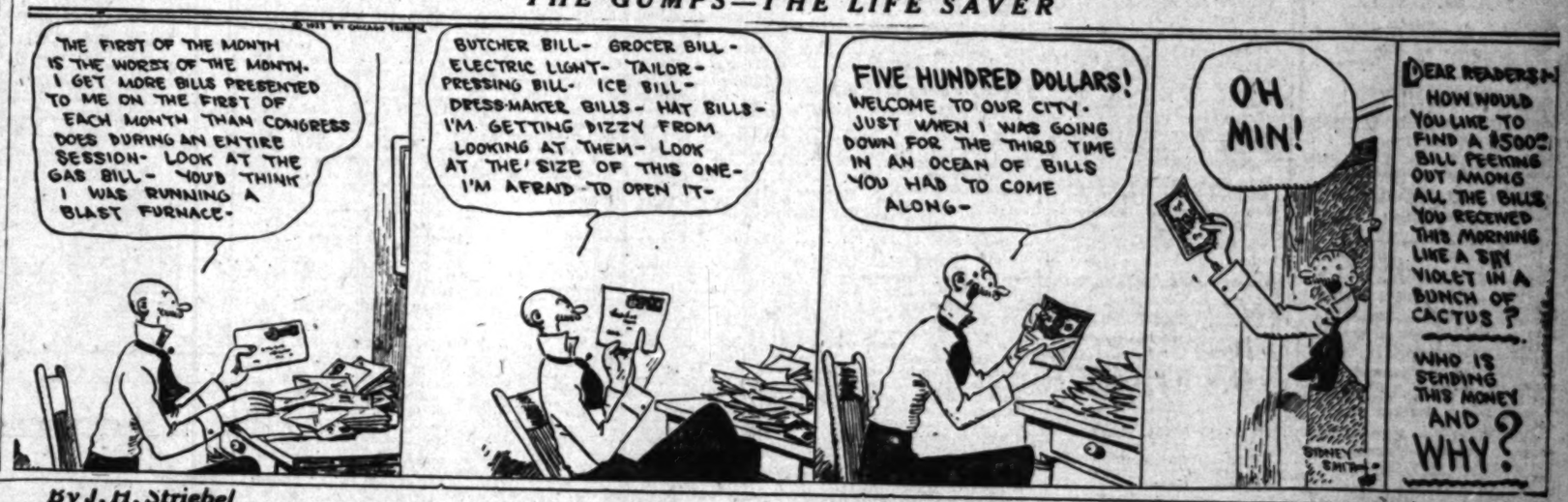

...TOMIME

So Easy

By J. H. Striebel

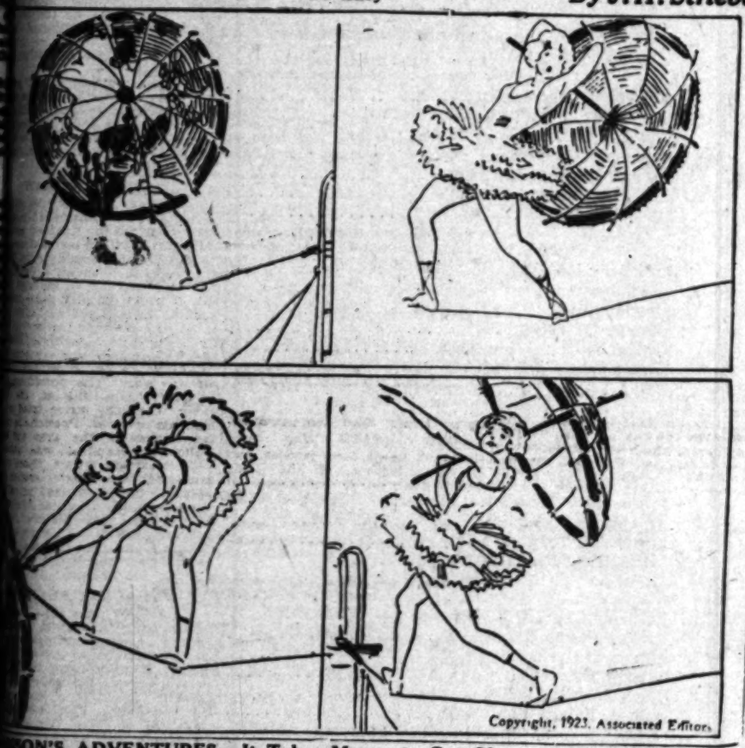

Copyright, 1923, Associated Editors

...SON'S ADVENTURES

It Takes Money to Get Glory

By O. Jacobsson

WINNIE WINKLE, THE BREADWINNER: *Mike Puts One Over*

ALONG FIGUEROA STREET

Circumstances Alter Cases

By Beck

GASOLINE ALLEY—

Mystery Solved, Says Walt

REG'LAR FELLERS

Jimmy Curtails His Order

Copyrighted, 1923, by The Bell Syndicate, Inc. Trade Mark Reg. U. S. Pat. Off.

By Gene Byrnes

"I'm worried about my com plexion."
"Why don't you diet?"
"What dye do you use?"

UNDERDONE

"I thought he was hard-boiled."
"Aw, he's only half-baked!"

Business; Financial; Markets; Investment

NEWS ITEM

Eastern Oregon state Baldwin Locomotive has audited orders amounting to over $63,000,000. Present rate of operation 95% of capacity.

News From OATMAN

is received daily by special wire from our staff representative located at the property. Keep posted on the developments of one of America's greatest gold camps by availing yourself of his service.

Private Wire Service With New York, San Francisco and Other Markets

Direct Wire to New York Curb (Special Curb Board)

"Prompt and Efficient Service"

A. W. COOTE

Member
Chicago Board of Trade
Los Angeles Stock Exchange
San Francisco Stock Exchange
New York Curb
814 South Spring St.
6716 Hollywood Blvd.

Select Conservative Investments

You can still obtain liberal returns and keep well within the limits of conservatism. Which is a good reason why you should be cautious to avoid unsound or untried enterprises, and exercise the utmost discrimination in selecting your investments.

Send for our current list of selected conservative investments.

Howard G. Ruth Company
Investment Securities
Members L. A. Stock Exchange
512 Pacific Mutual Bldg.
Los Angeles.
Telephone 822-61.

Improve Your Position—

WITH our intimate knowledge of Local Investment Securities it is possible we can make helpful suggestions towards the improvement of your Income and Security.

Inquiries Invited.

Banks, Huntley & Co.
MEMBERS LOS ANGELES STOCK EXCHANGE
1212 STOCK EXCHANGE BLDG.
PHONE—PICO 4300

A. M. Clifford
Investment Counselor and Financial Analyst
Advises with Clients from a disinterested position, upon all matters pertaining to Bond or Stock Investments.
"No Securities to Sell"
Stock Exchange Building Los Angeles

If you are interested in
OATMAN GOLD STOCKS
Call on us. We expect to see a complete revival of interest in the OATMAN DISTRICT. The time to buy is now while these stocks are selling cheap. "Buy the Penny Stocks for Dollar Profits."
Get the complete details on the gold strikes made on the
GOLD DUST
and the
NORTH STAR
two of Oatman's most promising new mines. We recommend immediate purchase of
Gold Dust around 16c to 17c
North Star at 4½c to 5c
Both listed and active on the Los Angeles Stock Exchange.
Buying and selling orders promptly executed on all stocks and bonds.
E. H. Schiek & Company
Members L. A. Stock Exchange
1015 Stock Exchange Bldg.
639 So. Spring St. Pico 2801

Aronson & Company
STOCKS and BONDS
Herman W. Hellman Building, Los Angeles.
Phone Broadway 5130.

BUSINESS NEWS OF BUSY MARTS

Ventura Consolidated Makes Encouraging Report

Bond Men Go North on Tour of Inspection

New Clearinghouse Record; Pork Surplus

Material improvement over 1921 in net earnings, cash position, oil resources and crude oil production is shown in the annual report for 1922 of the Ventura Consolidated Oil Fields Company, released yesterday through the offices of the company here. Profits for the year amounted to $2,000,512 before depreciation and depletion, but after taxes, which is equivalent to $5.06 per share on the outstanding capitalization of 593,016 shares. After allowing for depletion and depreciation, the profits per share were reduced to approximately $4.

Ventura Consolidated operates in the long-lived Ventura field in California, and the stock is listed on the New York curb, where it commands an active market. Ventura petroleum products are sold largely in this State.

One of the outstanding features in President Hammon's report is the statement that the company's proved oil and gas producing lands, according to reports submitted by experts, have reserves dating from January 1, 1923, of over 58,000,000 barrels of oil. The production from these lands in 1922 established a new record of 1,726,636 barrels of crude, representing an increase of 223,000 barrels over 1921. The daily average in the year was nearly 5000 barrels. The Ventura refining plant also set a new high mark, handling 2,725,118 barrels in 1922, compared with 1,481,117 in 1921.

The annual report shows a working capital position of $2,039,975. Of this amount, cash totaled about 15 per cent, which is the best cash showing Ventura Consolidated has made in its history. Profits per barrel of oil are shown at $1.72 over all charges, which compares with $1.60 in the previous year.

Since 1917, the company has tripled its production and profits per share have increased six times. Cash has increased from $47,172 to $1,786,904, and $1,000,000 convertible bonds outstanding in 1918 have been retired.

NEW CLEARING RECORD

Establishing a new high record in the banking history of the city, clearings for the month of May as reported through the Los Angeles Clearinghouse yesterday reached the total of $589,795,391.80, an increase of $161,032,626.12 over the same month of 1922, or 36 per cent. Indicating a progressive broadening in general business and a further expansion in the turnover of goods, the May clearings are additional substantiation of the business intensity in Southern California in the face of reported relaxation in other parts of the United States.

This deduction is strengthened by the increase in May clearings of $41,227,852 over the preceding month of April, or 7 per cent, representing the recovery of the ground lost in April when the clearings were 3 per cent less than in March.

The continuous influx of new population and wealth into Southern California, the tremendous production of petroleum, the unabatement of the building program, favorable crop indications, the increase of manufacturing enterprises and the growth of harbor traffic are all factors assisting in the maintenance of business prosperity here as reflected in the bank clearings.

Following are the figures for 1922 and 1923:

Month—	1922.	1923.	P. c. Inc.
January	$416,191,197	$515,194,879	23
February	388,150,554	470,971,913	21
March	413,396,483	379,779,873	23
April	466,560,238	528,567,639	20
May	428,778,762	589,795,391	36
June	433,627,978		
July	436,396,859		
August	460,480,526		
September	426,141,385		
October	471,962,454		
November	462,945,642		
December	516,961,465		

PORK SURPLUS

Much needless alarm is being exercised in trade circles over the accumulation of cold storage holdings of pork this season, according to F. Edson White, president of Armour & Co. As compared with a year ago, Mr. White says that the government reports show an increase of 240,000,000 pounds, which has proved a source of worry to business pessimists, and has seriously affected the value of pork products.

"In the face of the moderate conditions of employment that existed last year," he says, "we increased our consumption of pork over 1921 by 3.2 pounds per capita. Present indications would suggest a still greater increase this year. Three pounds is not an unusual amount for pork consumption to expand one year over another, since in 1911 the increase over 1910 was nearly fifteen pounds, while in 1915 the increase over 1917 was ten and one-half pounds.

Wholesale meat is about the only general commodity that has not advanced materially in price paralleling the boom in other products. At present hogs are a strong $3 per cwt. under last year, while hams are from 9 to cents a pound lower, picnics 5 cents lower and bellies 4 cents down. These low prices have pushed sweet pickled pork into the trade to such an extent, that there is only a 31 per cent increase in stocks on hand while there has been a 45 per cent increase in the number of hogs. Dry salt meats are from 2 1-4 to 4 cents a pound lower than a year ago, and are moving rapidly into the trade despite a 51 per cent greater stock than last year. The fat cuts, such as plates and fat backs and lard have not decreased so greatly in price due to the fat hunger of the European peoples and the export demand. All the way through the trade, it looks as though wholesale pork was on a bedrock foundation.

(Continued on Fifteenth Page)

METAL MARKETS

Daily Review
(EXCLUSIVE DISPATCH.)

CLEVELAND, May 31.—Daily Metal Trade today says: "Chicago steel producers have enormous orders on their books to continue operations throughout this year, members blast furnace interests feel confident, expected buying movement will absorb practical pig-iron output for the last of the year, but Canadian tactics still hesitate in error. Steel-bar price remains stiff, failing in pattern, except but slightly, of steel beams in Philadelphia district. California building revel. Copper at New York 2 cents, unchanged for several. Copper at New York is 14¾ to 15 cents, Tin is 43¾ to 45 cents. Lead is steady at 7.50 cents, but slow in slightly firmer at 50 to 45 cents, St. Louis."

RUBBER PRICES UP ON SMALL DEMAND

(EXCLUSIVE DISPATCH.)

NEW YORK, May 31.—The rubber market was slightly higher today, although the demand was small. Ribbed smoked sheets not sold at 26c, first hand; spot, 26½c; thrown cups 24c; crepe 27½c; near quarter 25c, 25½c, and Centre Bail, same, 25½c.

MARKET INDEX

The following index will be found convenient for quickly locating market information in this issue of The Times:

	Page
Bond quotations	16
Business news	12
Bean markets	14
Building permits	17
Citrus fruits	17
California dried fruits	16
Cotton	17
Poultry, eggs (butter and eggs)	17
Foreign exchange (money)	13
Gasoline, oils	14
Grains	17
Hide market	17
Live stock	17
Metal market	17
Market statistics	16
Market reviews	15
Money, exchange	13
New York market letter	17
Oil news	16
Produce, Los Angeles	17
Produce, San Francisco	17
Weekly Federal Reserve Statement	12
STOCKS—	
Boston copper	14
Chicago	16
Los Angeles	13
New York	15
New York oils	14
New York (curb)	13
Stocks and bonds in San Francisco	17
Salt Lake	17
San Francisco	14

WEEKLY FEDERAL RESERVE STATEMENT

[BY A. P. NIGHT WIRE.]

WASHINGTON, May 31.—Combined resources and liabilities of the twelve Federal reserve banks at the close of business May 30 were reported tonight by the Federal Reserve Board in thousands of dollars as follows:

RESOURCES

Gold and gold certificates, $345,178.
Gold settlement fund Federal Reserve Board, $702,806.
Total gold held by banks, $1,043,485.
Gold with Federal reserve agents, $2,021,734.
Gold redemption fund, $53,750.
Total gold reserves, $3,118,969.
Reserves other than gold, $46,735.
Total reserves, $3,165,697.
Non-reserve cash, $41,345.
Bills discounted:
Secured by United States government obligations, $971,225.
Other bills discounted, $265,402.
Total bills discounted, $1,236,627. $257,813.
Bills bought in open market, $257,813.
Total bills and discounts, $1,494,440.
United States bonds and notes, $132,011.
United States certificates of indebtedness, $37,777.
Municipal warrants, $66.
U. S. war risk bureau, $1,178,196.
Bank premises, $951,145.
Five per cent redemption fund against Federal reserve bank notes, $197.
Uncollected items, $1,000,000.
All other resources, $14,784.
Total resources, $8,078,581.

LIABILITIES

Capital paid in, $160,340.
Surplus, $218,500.
Deposits: Government, $41,650.
Member bank reserve account, $1,871,100.
Other deposits, $60,001.
Total deposits, $1,961,751.
Federal reserve notes in actual circulation, $2,200,217.
Federal reserve bank notes in circulation, net liability, $1,102.
Deferred availability items, $324,423.
All other liabilities, $17,796.
Total liabilities, $5,072,561.
Ratio of total reserves to deposit and Federal reserve note liabilities combined, 76.1 per cent.
Contingent liability on bills purchased for foreign correspondents, $20,242.

BANKRUPTCY PETITIONS

The following petitions in bankruptcy were filed in the United States District Court yesterday:

Frank C. Richter, electrician, Redondo Beach, liabilities, $2,000.00; assets, nothing.
Claire M. Fine, operating The Fine Store, Los Angeles, liabilities, $6475.07; assets, $3,000.
A petition was filed praying that the Herring Garment Manufacturing Company of this city be declared bankrupt. The petitioning creditors were Allen Brothers, with a claim of $775.00 for Hamilton Cashgirl, Jr., $2,75.75, and Orpheum-Hanway Dry Goods Company, $[illegible].

CREDIT IN DANGER

Municipal Bond Expert Points Out Menace in Proposed Electric Plant Issue

The analysis of a city's financial capacity is important in proportion to its size and rate of growth. R. H. Moulton, president of the investment banking house of R. H. Moulton & Co. offers, in the following article, a refreshingly concise statement of the direction which Los Angeles city financing activities should take. Mr. Moulton is a municipal bond specialist, and is possessed of a thorough technical and practical knowledge of his subject.

BY R. H. MOULTON,
(President R. H. Moulton & Co.)

During the past six weeks the credit of the city of Los Angeles as a municipality, has been on the grill of the New York State banking and legal departments, fighting for its life and wavering in the interim between hope and uncertainty as to whether or not our obligations would be accepted by this critical and most important financial center of the world. We have been warned several times during the past two years that this condition would arise, as a result of the increasing amount of bonds that were being offered by our city, and if we expected to retain the enviable position that had been held by Los Angeles city obligations, it would be necessary for us to curtail the issuance of bonds at the present rapid rate.

The laws of California prescribe a debt limit of 15 per cent of the assessed valuation for its cities, which is taken full advantage of in the Los Angeles city charter. The limitation for New York savings banks investment is 7 per cent of the assessed valuation (which the New York Banking Department, through the result of recent conferences, has arbitrarily allowed to be doubled in the case of Los Angeles city.) This places our charter limitations and the New York requirements on practically the same basis.

At the present time there is $17,500,000 par value of Los Angeles city bonds authorized by the voters but not yet sold. On the June 5 ballot there are six additional issues aggregating $61,500,000, in detail as follows:

Electric plant	$35,000,000
Harbor	13,000,000
City Hall	7,500,000
Viaduct	3,000,000
Playground	1,500,000
Library	500,000

CREDIT IN DANGER

These bonds, if voted in their entirety, together with the $17,500,000 already authorized and unsold, would, in the aggregate, amount to $79,000,000. Assuming that the proceeds from these issues were needed for the immediate present or reasonably near future, the city credit of Los Angeles would immediately appear in the same uncertain relation with New York savings banks in which it found itself only within the last two or three weeks, for we would be about $23,000,000 in excess of our capacity. More important than this, however, would be the fact that the issuance of this $79,000,000 of bonds would place the city of Los Angeles beyond the legal limit of our own charter limitations by approximately $7,000,000.

During recent years several very substantial issues have been voted and sold by this city, primarily for electric-plant development in connection with the Aqueduct; the taking over of the distributing system of the Southern California Edison Company within the city; for very extensive development of the harbor; for a larger sewer issue, and other minor purposes. The aggregate of these issues recently placed us in the position of having reached the limit of capacity in selling bonds in the New York market until a revision of the analysis of our statement was made by the authorities there. New York recognized that the official assessed valuation did not exceed, under any circumstances, more than 50 per cent of its real valuation, and for that reason permitted the statement to be arbitrarily doubled, consequently doubling the capacity of Los Angeles city bonds for New York savings banks.

NOT PUBLIC'S JOB

The incurring of an indebtedness by any municipality should be for necessary public improvements and should be only for such development as cannot, by the very nature of this improvement, be provided by private capital. For instance, it is obvious that private capital could not be asked to supply public buildings. The extensiveness and nature of our harbor development precludes this being done by private capital; nor could private capital take care of an adequate sewage-disposal system for the city. On the other hand, the development of adequate power-plant facilities can be done and has been done by private capital, as is evidenced by the fact that Los Angeles and California as a whole leads the world in hydro-electric development.

The issue on the June 5 ballot calling for $35,000,000 of bonds for further electric-plant development contemplates that the major portion of this issue should be used in connection with the Colorado River Boulder Dam project, an entirely new development and purely and simply an electric-plant development.

Hydro-electric public utility companies of this State have assured us that they would develop this project, and that it is not necessary for the city to extend its credit in this manner in order to be assured of power from this source. From the estimate by Government engineers it is understood that the final cost of the development may be in excess of $100,000,000, and in such event the original $35,000,000 issue by the city of Los Angeles will only be

(Continued on Fifteenth Page)

Mid-Year Investment Suggestions

Make your investment selections now from this list of high grade, well secured bonds for July delivery.

California Municipal Issues
(Free from all Federal Income Taxes and Personal Property Taxes in California.)

	Rate	Maturity	Price	Approx. Yield
Alpaugh Irrigation District	6	July 1, 1938	101.98	5.80
City of Oakland	4½	Aug. 1, 1928	100	4.50
Terra Bella Irrigation District	6	Nov. 1, 1931	101.33	5.80
Thermalito Irrigation District	6	Jan. 1, 1940	102.67	5.75

Joint Stock Land Bank Issues
(Free from all Federal Income Taxes and Personal Property Taxes in California.)

Kansas City Joint Stock Land Bank	5	May 1, 1953	102½	4.70
Pacific Coast Joint Stock Land Bank	5	Jan. 1, 1953	102½	4.70

Short Term Issues

General Petroleum Corporation, Five-Year	6	April 15, 1928	97½	6.60
O'Neil Brothers Inc., First Mortgage	6	Feb. 1, 1925-27	Mkt.	7.50
Spring Canyon Coal Co., First Mortgage	7½	April 1, 1926	101	7.20
Tucker Livestock Co., First Mortgage	8	Sept. 1, 1927	102	7.55

California Real Estate Bonds

Crenshaw & Smalley (Lane Mortgage Bldg.)	6½	Feb. 1, 1933-35	100	6.50
Garden Highway Orchard Co., First Mortgage	7	May 1, 1938	100	7.00
Northern Counties Land & Cattle Co., 1st Mtg.	7	Jan. 1, 1938	101½	7.00
Winchester Agricultural Co., First Mortgage	7	Sept. 1, 1934	101	6.80

Industrial Bonds

Associated Simmons Hdws. Companies 10-Yr.	6½	July 1, 1933	98	6.75
F. E. Booth Company, First Mortgage	7½	May 1, 1942	100	7.50
Columbia Steel Corporation, First Mortgage	7	Feb. 1, 1938	100	7.00
Dollar Portland Lumber Co., First Mortgage	7	May 1, 1927-41	100	7.00
Spring Canyon Coal Company, First Mortgage	7½	Apl. 1, 1931-37	103	7.15
Phoenix Silk Manufacturing Co., First Mortgage	7	Feb. 1, 1943	99½	7.05

Water Bonds

Cucamonga Water Company First Mortgage	6	Jan. 1, 1934-35	100	6.00
Salt River Valley Water Users Assn., Serial	6	Jan. 1, 1938-47	99	6.10

Public Utility Issues
(Free from all Federal Income Taxes and Personal Property Taxes in California)

San Francisco-Sacramento R. R. Co., 1st Mtg.	6	Jan. 1, 1931-40	Mkt.	6.25
Los Angeles Gas & Electric Corpn., Geni. Refg.	5½	Mar. 1, 1943	Mkt.	5.80
Southern California Edison Co., Gen. Rfg. Mtg.	5½	Feb. 1, 1944	Mkt.	5.80

Send for Circulars on the Issues that Interest You

Drake, Riley & Thomas
Government, Municipal and Corporation Bonds
314 Van Nuys Building, Los Angeles - Telephone Pico 787
SAN FRANCISCO PASADENA SANTA BARBARA

Invest Regularly in Recommended Securities

Whether your income is $2,500 or $25,000 you will mentally prepare a budget every year, setting aside a certain amount for the necessities of life, another for insurance and taxes, another for recreation, etc. Too often you but vaguely plan ahead for the surplus you hope to have at the end of the year.

As a year nears its close, how numerous are those who look back and wish they had made an earlier effort to create the desired surplus. A conscious endeavor on their part to set aside a certain sum at regular intervals, placing this money where it is safe and at the same time earning a reasonable rate of interest would accomplish the purpose.

You can start saving, systematically today by investing in the 7% Cumulative Preferred Stock of the Pacific Power and Light Company. This stock is priced at $100 a share plus accrued dividend. You will receive dividends quarterly by check. Place your order for one share or as many as you can conveniently handle.

Call at our office or write for more detailed information about this Preferred Stock and ask for a list of our recommended securities from which you can choose your investments at regular intervals.

Blyth, Witter & Co.
521 Trust and Savings Bldg., Los Angeles
Sixth and Spring Streets
Phone Broadway 327
PASADENA Security Bldg.
HOLLYWOOD 329 Hollywood Security Bldg.
SAN DIEGO 324 First National Bank Bldg.
SANTA BARBARA 816 San Marcos Bldg.
SEATTLE
PORTLAND
SAN FRANCISCO
CHICAGO
NEW YORK

SAFE BONDS
For Conservative Investors

MUNICIPAL BONDS
Exempt from California Property and Federal Income Taxes.

xBerkeley School Dist.	4½	1929	4.80
xPiedmont School Dist.	5	1936-49	4.50
xExcelsior Union High School (Orange Co.)	5	1951-53	4.80
xGlendale City School Dist.	5	1929-44	4.60
xPalo Alto Union School	5	1951-52	4.60
xCity of Ventura Water	5	1941-42	4.60
xLos Angeles Flood Control	5	1940-43	4.65

CALIFORNIA DISTRICT BONDS
Exempt from California Property and Federal Income Taxes.

xReclamation Dist. No. 1000	6	1924-33	5.40
xReclamation Dist. No. 1001	6	1928	5.40
xReclamation Dist. No. 784	6	1931-33	5.60
xJames Irrigation Dist.	6	1935-47	5.60
xImperial Irrigation Dist.	5½	1931	5.80
Reclamation Dist. No 2023	6	1939-43	5.90

CALIFORNIA CORPORATION BONDS
Exempt from California Property and 2% Income Tax.

xPacific Gas & Electric Co.	5½	1952	5.75
General Petroleum Corp.	6	1928	6.60
Earl Fruit Company	6½	1933	6.60
Western States Gas & Elec.	6	1937	6.65
xCuyamaca Building Co.	7	1937	6.70
xS. Sweet Company	7	1928-37	6.70
xSo. Calif. Hdw. & Mfg. Co.	7	1937	6.75
Rich Steel Products Co.	8	1931	7.55

FIRST MORTGAGE LAND BONDS
Exempt from California Property and 2% Income Tax

xCorona Foothill Lemon Co.	6	1928	6.40
xFitzwilliams Lands, Inc.	7	1928-32	6.70
Merced Orchards Co.	6½	1927-37	6.70
xRudy Properties Co.	7	1934	6.75
xSan Joaquin Valley Farms	7	1928-31	6.75
xWest Tulare Land Co.	7½	1928	7.05

x Legal Investment for California Savings Banks.

HUNTER, DULIN & Co.
GOVERNMENT, MUNICIPAL AND CORPORATION BONDS
HOLLYWOOD 501 SECURITY BLDG.
I. N. VAN NUYS BUILDING
LOS ANGELES
SANTA BARBARA 1000 STATE STREET
PASADENA 310 E. COLO. ST.
SAN FRANCISCO PHONE MAIN 8901 OAKLAND
SAN DIEGO 1ST NAT. BK. BLDG.

Bonds That Are Safe For Your Investment

Municipals

	Maturity	Price	Approx. Yield
Los Angeles School & High School	4¼s 1930-58	Various	4.50
South Pasadena School & High School	5s 1934-44	"	4.60
City of South Pasadena	5s 1924-38	"	4.60
El Monte Sch. Dist. (L. A. County)	5s 1926-53	"	4.65
City of San Marino	5s 1935-42	"	4.70
Jefferson Sch. Dist. (L. A. County)	5s 1932-47	"	4.70
Willowbrook Sch. Dist. (L. A. County)	5s 1930-57	"	4.70

Corporations

So. Calif. Iron & Steel Co. 1st Mtge.	6½s	1939-43	100	6.50
La Habra Heights Co. 1st Mtge.	6½s	1933	100	6.50
L. A. Gas & Electric Corp. 1st & Ref.	5½s	1943	97.75	5.70
Planada Fruit Farms 1st Mtge.	7s	1932	101.50	6.80
Palo Verde Mut'l Water Co. 1st Mtge.	6s	1924-34	Various	6.50
Albers Bros. Milling Co., 1st Mtge.	7½s	1942	103.50	7.15

Descriptive circular of any issue mailed on request

WILLIAM R. STAATS COMPANY
Established 1887
GOVERNMENT, MUNICIPAL AND CORPORATION BONDS
640 SOUTH SPRING STREET, LOS ANGELES
SAN FRANCISCO SAN DIEGO PASA

...rities

...interest would accomplish ... purpose.

...You can start saving, sys...atically today by investing ...the 7% Cumulative Preferred ...ck of the Pacific Power and ...ht Company. This stock is ...ced at $100 a share plus ac...ed dividend. You will re...ve dividends quarterly by ...ck. Place your order for one ...re or as many as you can ...veniently handle.

...Call at our office or write for ...re detailed information ...ut this Preferred Stock and ... for a list of our recom...nded securities from which ... can choose your investments ...regular intervals.

...WITTER & CO.

...avings Bldg., Los Angeles ...nd Spring Streets ...e Broadway 327

...DS

...tors

...Income Taxes.		
...4½	1929	4.50
...5	1936-49	4.50
...5	1951-53	4.60
...5	1929-44	4.60
...5	1951-52	4.60
...5	1941-42	4.60
...5	1940-43	4.65
...DS Income Taxes.		
...6	1924-33	5.40
...6	1928	5.40
...6	1931-33	5.60
...6	1935-47	5.60
...5½	1931	5.80
...6	1939-43	5.90
...ONDS ...ome Tax.		
...5½	1952	5.75
...6	1928	6.60
...6½	1933	6.60
...6	1937	6.65
...7	1937	6.70
...7	1928-37	6.70
...7	1937	6.75
...8	1931	7.55
...DS ...ncome Tax		
...6	1928	6.40
...7	1928-32	6.70
...6½	1927-37	6.70
...7	1934	6.75
...7	1928-31	6.75
...7½	1928	7.05

...N & Co.

...ATION BONDS

SANTA BARBARA ... STATE STREET
SAN D... 1ST NAT. BK. BLDG.
...AKLAND

...e Safe ...tment

	Price	Approx. Yield
...rity ...-58	Various	4.50
...-44	"	4.60
...-38	"	4.60
...-53	"	4.65
...-42	"	4.70
...-47	"	4.70
...-57	"	4.70
...-43	100	6.50
	100	6.50
	97.75	5.70
	101.50	6.80
...-34	Various	6.50
	103.50	7.15

...d on request

...ATS COMPANY

...27

...AND CORPORATION

...T, LOS ANGELES

...PASADE...

The Breakwater.

A great, concrete wall reaching far out from the shore. On one side, the pounding waves—on the other, calm and quiet.

What the breakwater does for the harbor, an adequate sum invested in sound securities does for the individual. In business or private life, it is vitally essential.

Building that breakwater well, however, requires most careful selection of the materials. Each security must be SOUND and well adapted to your requirements.

It is in this respect that we can serve you. Our standards of all-around desirability in bonds are unusually rigid, assuring you a high degree of safety, while a well trained personnel gives you a valuable advisory service.

Stevens, Page & Sterling

GOVERNMENT, MUNICIPAL AND CORPORATION BONDS

LOS ANGELES — Van Nuys Building, 7th and Spring Streets, Main 8262
PASADENA — Bonnie Building, 35 North Raymond Avenue, Pasadena 5114

Municipal Bonds

Proving the Facts

WHEN you put your own money into an investment—do you trust your own judgment alone?

Is your experience so wide that when you buy a block of bonds you know definitely as to their security?

It is our business not only to know municipal bonds but to know about the security back of these bonds.

Not all municipal bonds satisfy us. We buy only those bonds where the security is ample and the debt limit is restricted.

Any bond listed by us has passed our most critical analysis.

We know of no greater service we can render you than to place this organization at your disposal.

R. H. MOULTON & COMPANY

LOS ANGELES
TITLE INSURANCE BUILDING
Phone—Home 60037
(LOS ANGELES SAN FRANCISCO)

What About *Irrigation* Bonds?

Conservative investors, to whom safety with complete tax exemption is of first importance, will find the bonds of California Irrigation Districts especially well adapted to their requirements.

Under the Irrigation District Act such securities are payable by taxation levied against all the real property situated in the issuing district and are a lien on these lands SUPERIOR TO ALL OTHERS which might be created. Furthermore, they are exempt from all Federal Income Tax and Personal Property Tax in California.

For the information of investors we have prepared a special list of Irrigation District Bonds, together with a brief summary of their investment features as stated in the 1922 report of the California Superintendent of Banks. We shall be pleased to mail you a copy without any obligation on your part. Just send us your name and address.

Name .....

Address .....

R. H. LEWIS & COMPANY

Government, Municipal and Corporation Bonds

CITIZENS NATIONAL BANK BLDG.
LOS ANGELES - PHONE MAIN 6525

LOS ANGELES EXCHANGE

In a sluggish market yesterday on the Los Angeles Stock Exchange the interest in mining shares, as contrasted with trading in the petroleum list, stood out as evidence of increasing activity in the metal stocks. Bond trading was confined largely to the public utilities.

Tom Reed attracted considerable buying for a time, but after reaching a high of 75 cents the stock fell off rapidly to a final price of 67½, off 5 cents from the previous session. Gold Dust transactions were large in number, with the price fluctuating between 17½ and 18½ cents. Nellie was bought at 13 and Oatman Gold at 4 cents, closing at 3½.

Losses were accepted by General Petroleum common and Union Oil Associates, the former dropping ¾ of a point to 34½ and the latter ⅛ to 46⅛. United Oil was up 1 cent to 1.96. Globe Petrolum at 50 cents and U. S. Royalties at 55 were quiet.

Union Oil 4s of 1935 were active at 99¾. Aside from this issue, transactions were distributed in the public utilities, such as Southern California Edison, Great Western California Edison, Great Western Power and Pacific Gas and Electric.

Following are the closing quotations and sales:

BANK STOCKS

	Bid.	Asked.
Bank of America	$140.00	$142.00
Bank of Italy	226.00	227.00
California Bank	170.00	182.00
Citizens' National Bank	225.00	----
Commercial National	232.00	----
Continental National Bank	170.00	----
Farmers' & Merchants' Nat.	225.00	----
Fed. T. & S. Bank, Holly	175.00	----
First Nat. Bank in Beverly Hills	200.00	205.00
Merchants' National	150.00	----
Security Tr. & Sav. Bank	257.00	260.00
Union Bank & Trust Co.	190.00	----
U. S. National Bank	165.00	----

BOND LIST

Amalgamated Sugar 7s, 1937	99½	99¾
General Pet. 7s, 1937	104¾	104¾
Great West. Power 5s, 1946	96½	----
Do. 1st Rfd. 6s, 1946	99½	----
Do. 1st Rfd. 5s, 1946	96½	96¾
Do. 1st Rfd. 5s, 1947	96½	----
Do. 1st Rfd. 7s, 1947	102½	----
Do. 7s, 1930	102½	----
Do. 7s, 1931	102½	----
Do. 7s, 1937	102½	----
Holly Sugar 7s, 1937	99¾	99¾
L. A. Gas & Elec. 5s, 1954	97½	----
Do. 5s, 1958	97½	----
Do. 5½s, 1959	98½	----
Do. 5½s, 1942	98½	98¾
Do. 7s, 1931	100½	----
Do. 7s, 1933	102½	----
Do. 7s, 1937	102½	----
L. A. Pacific 1st 5s, 1951	97½	98¼
Do. 1st Rfd. 5s, 1942	97½	98¼
L. A. Ry. Co. 1st 5s, 1958	97½	----
Do. 1st Rfd. 5s	97½	----
Miller & Lux 1st R. 7s, 1938	102½	103½
Nevada Co. of Cal. 5s, 1938	90	93
Nevada Cal. Elec. Co. 1948	90	----
Pac. Ry. Adv. 1st Rfd. 5s, 1942	97½	98½
Pac. Gas & Elec. 5s, 1942	99½	99¾
Pac. Gas & Elec. R. R. 5s, 1941	100½	101¼
Pac. Gas & El. Gen. 5s, 1942	97½	97¾
Pac. Gas & Elec. 5½s, 1937	97¾	----
P. G. Corp. G.&E. 6s, 1952	97½	----
Pac. Gas & Elec. 5s, 1956	97½	----
Pac. Gas & Elec. 6s, 1941	101½	----
Pac. Gas & Elec. 6s, 1942	101½	----
Pac. Gas & Elec. 6s, 1943	101½	----
Pac. Gas & Elec. 6s, 1944	101½	----
Pac. Gas & Elec. 6s, 1945	101½	----
Pac. Gas & Elec. 6s, 1946	101½	----
Pac. Gas & Elec. 6s, 1947	101½	----
S. Cal. Ed. Co. M. 5s, 1939	98½	----
Do. 5s, 1943	98½	98¾
Do. 5s, 1944	98½	98¾
Do. 5½s, 1946	99½	----
So. Cal. Gas 5½s, 1935	98½	----
Do. 1st Mtg. 5s, 1939	97½	----
Do. 1st Rfd. 5s, 1951	94½	95
S. Cal. T. 1stA R. 5s, 1947	97½	97¾
S. Cal. Gas 1st R. 5½s, 1935	97½	98
Security Finer 1st R. 6s, 1942	99½	100½
Sentry Trust Co. 6s, 1937	100	----
Union Oil Co. 5s, 1931	99	99½
Do. 5s, 1932	99½	99¾
Do. 5s, 1933	99½	99¾
Do. 5s, 1934	99½	99¾
Do. 5s, 1935	99½	99¾
Do. 5s, 1937	99½	99¾
West. Union G.&E. 6s, 1937	99½	99¾

INDUSTRIAL STOCKS

Cal. Packing Corp.	$ 92.00	----
Globe Grain pfd.	97.00	----
Do. com.	87.00	88.00
Goodyear T. & R. pfd.	97.50	----
Goodyear Textile	88.00	89.00
Holly Sugar pfd.	----	91.00
Do. com.	89.00	----
Hutch. Sugar Co.	----	17.00
L. A. Brewing Co.	90.00	----
Sperry Flour pfd.	92.00	----
Do. com.	----	70.00
Stewart Fruit pfd.	101.00	102.00
Stern Sugar Co.	94.00	96.00
Union Sugar Co.	24.00	24.75

PUBLIC UTILITY STOCKS

Home Service Co. com.	$ 88.00	----
L. A. Gas & Elec. pfd.	98.00	98.75
Pac. Gas & Elec. pfd.	88.25	89.12½
Do. com.	74.50	75.25
San Jos. L. & P. pfd.	88.00	88.50
Do. com.	87.00	----
Do. prior pfd.	97.25	97.75
S. Nevada Dist. H. P. pfd.	97.00	----
So. Cal. Ed. Corp. pfd.	113.00	----
So. Cal. Gas Co. pfd.	97.00	----
So. Cal. Ed. 7s pfd.	102.25	102.75
Do. com.	100.00	----
So. Counties Gas pfd.	100.25	101.75
Yellow Taxi	2.00	----

MISCELLANEOUS STOCKS

Cal. Data Farms	$ 19.75	$ 21.00
Cham. & Prac. Ind.	62½	1.00
Cons. Realty Co.	75.00	----
Home Builders pfd.	40	----
Do. com.	40	----
L. A. Athletic Club	8.50	10.00
L. A. Inv. Co.	1.35	----
Laguna L. & W. pfd.	30	.50
Do. com.	20	.60
Mortgage Guarantee Co.	110.00	114.00
Occident at Law	105.00	----
Pac. Mutual Life	210.00	----
Title G. & Tr. pfd.	125.00	----

OIL STOCKS

Amalgamated Oil	$127.00	----
Amer. Crude Oil	117.00	119.00
Associated Oil	----	.50
Brookshire Oil	.50	----
Central	.50	.57
Continental Oil	2.00	----
Fullerton Oil	.20	.21
General Pet. pfd.	83.00	84.00
Do. com.	84.00	84.50
Globe Pet. Co.	.20	.21
Holly Oil Co.	88.00	89.00
Do. Dev.	1.75	1.80
Huntington Central	.04½	.05½
Jade Oil Co.	.14	.15
Lake View No. 2	.14	.15
Mascot Oil Co.	1.84	1.90
McKittrick Pet. Co.	.45	.50
Midway Northern	.03½	.04
Mt. Diablo	.02	.03
National Pet. Oil Co.	.03½	.04
Orinda Land	.15	.16
Pacific Oil	87.00	87.50
Palmer Union pfd.	.10	.17
Do. com.	----	.15
Pioneer Oil Co.	.10½	----
Republic Pet. Co.	.22	----
Rice Ranch Co.	1.38	----
Richfield United	----	.41
Standard Oil Cal.	85.50	86.00
Shell Union	17.75	----
Transport Oil	----	.15
Union Oil	195.00	196.00
Union Associates	46.50	47.00
United Oil Co.	1.90	----
U. S. Royalties	.55	----
Victor Oil Co.	.20	.24
West Kings	180.00	190.00
White Star Oil Co.	.04	.05½

MINING STOCKS

Nelson District—

Adams Mining	.01	.01½
Arizona Tom Reed	.01	----
Argo Mines	.02½	.04
Big Jim	.01½	.02½
Black Range	.21½	.22
Boundary Cons	.01½	.02½
Cash Entry	----	.03½
Gold Dust	.18½	.17
Gold Ore	.08	.09
Lee Arizona Mining	.25	----
Lucky Boy	.02½	.03½
Mercur Central	----	.03½
Nellie Mining	.15	.13½
North Star	.04	.05
Oatman United	.03	.03
Oatman Combination	.02½	.03
Oatman Gold	.03½	----
San Francisco Gold	.03	.03½
Sun Diel	.03½	.04
Sunnyside	.02	.03½
Telluride	.15½	.17
Tom Reed	.67½	.71½
United American	.00½	.00½
United Eastern	1.95	2.00
United Western	.01	.01½

Other Districts—

Bon Ami Mining	.03	.10
Candelaria Mines	.11	.11
Cons. Mines	----	.01
Heath Mining	7.90	8.30
Junction Bonanza	.03	----
Sec. Amigo	.03	.03
Richmond	.12	.20
Simon Silver-Lead	.07	.09
Virginia Louise	.07	.07½
Yellow Dog	.49	.52
Yellow Pine	.17	.02½

SALES

MORNING SESSION

Amalgamated—
50 ..... 127.00
50 ..... 127.50

Bank of Italy—
10 ..... 227.00
5 ..... 228.50

Cent. A. Pas. Imp.—
200 ..... .05

General Pet.—
40 5-5 ..... 33.25
50 ..... 33.50
50 ..... 33.75
40 ..... 33.50
10 ..... 34.87½
10 ..... 34.87½
10 ..... 34.87½

Gold Seal Assoc—
100 ..... .03

Gold Dust—
2,000 ..... .18
2,000 ..... .18
1,000 ..... .18
1,000 ..... .18
1,000 ..... .18
1,000 ..... .18
1,000 ..... .18
1,000 ..... .18
1,000 ..... .18½
1,000 ..... .17½
1,000 ..... .17½
1,000 ..... .17½
1,000 ..... .17
1,000 ..... .17
1,000 ..... .17
1,000 ..... .17
1,000 ..... .17
4,000 5-10 ..... .17½
1,000 ..... .17
1,000 ..... .17
1,000 ..... .17
1,000 ..... .17

Home Builders com.—
100 ..... .40

L. A. Gas pfd.—
3 ..... 98.50
50 ..... 98.50

L. A. Inv.—
400 ..... 1.35
400 ..... 1.35

Nellie Mining—
2,000 ..... .13½
1,000 ..... .13
1,000 ..... .13

North Star—
1,000 ..... .04½
2,000 5-10 ..... .05

Oatman Gold—
1,000 ..... .04
1,000 ..... .04
1,000 ..... .04
1,000 ..... .04
1,000 ..... .04
1,000 ..... .04

Oatman United—
1,000 ..... .04
1,000 ..... .04
1,000 ..... .04
1,000 ..... .04
1,000 ..... .04
1,000 ..... .04

Oatman Combination—
1,000 ..... .04½
1,000 ..... .04½
1,000 ..... .04½

WILL DEPICT WILD WEST OF LONG AGO

Topanga Beach Now Looks Like Days of '49 With Its Covered Wagons

Topanga Beach of today, with its highway and modern cottages, is speedily slinking back to the Topanga Beach of yesterday, with its "covered wagons" and cowboys, its lariat throwers and gamblers, as the Elks make ready for their rodeo, to be held next Saturday and Sunday.

Real Wild Western cowboys have been imported from Wyoming, Montana, Oregon and Arizona for this great event. "Skeeter Bill" Robbins and his wife, Dorothy Morrell, world's champion ropers and riders, will be a special attraction. Then there will be bulldoggers, cowboys, cowgirls, broncho-busters, all of which will assist in bringing back the spirit of the old West.

The "Days of '49" camp, with all the old familiar characters, dance-hall girls, gambling dens and bars, depicting the days when the "six-gun" was the only law of the land and life was played close to the vest, will give the visitors one last look at the fast-fading wild and woolly West.

The big barbecue to be held Sunday will be carried out in old frontier style, with Jose Romero, the world's famous barbecue artist, at the helm. Five thousand pounds of beef and 500 pounds of Mexican beans, with plenty of good coffee, will make one of the biggest free barbecues ever put on in this part of the country. Special bus service has been arranged between the P. E. station at Santa Monica and the show grounds, and virtually all of Southern California, be they Elks or not, are expected to attend this big-time event.

Linen Shades

When the curtains are taken down, any spots on the cream linen blinds will show plainly. Apply finely powdered bath brick, not too roughly, with a perfectly dry and clean nail brush. Rub the dirty marks briskly until they disappear.

BOYS FIND FORTUNE IN SECURITIES

Discover Valuable Papers in Steel Box Under House While at Play

A small fortune in securities was found yesterday by boys playing at California street and Grand avenue, and taken to Central Police Station, where it awaits an owner.

The securities, estimated by the police to be worth $30,000, were in a steel box. Papers, including a will, which accompanied the securities, contained the name of Ludga Gadotte, believed to be a mining man of San Diego.

The will was dated in 1921, and gave Gadotte's age at that time as 66 years. The securities included many shares of mining stocks.

Joe Mansillas of 318 Pavilion Place and Russell Beechtel of 329 California street were the finders. They told the police they had crawled beneath a house in their play and found the steel box there. Opening it and seeing the papers, they thought they might be valuable and took them to the police station.

SALARIES RAISED IN REVISED ORDINANCE

The Board of Supervisors yesterday discussed the new salary ordinance and made a few changes.

County Health Officer Pomeroy, County Forester Flintham, Public Administrator Bryson and Chief Holland of the Probation Department are the principal beneficiaries and will receive $375 a month instead of $350 as a result.

The Supervisors also discussed the desirability of establishing the Pasteur treatment for rabies at the General Hospital and appointed Supervisor Bean to investigate and make a report.

CALIFORNIA IS WORLD LEADER

This State Biggest Producer of Canned Goods

Average Export Exceeds Pre-war Average

Short History of the Growth of Great Industry

California is the biggest producer of canned goods in the world. New York and Maryland come next, and the industry now extends to practically every State.

The acquaintance which the foreign world made with American canned foodstuffs during the war has developed a permanent post-war demand for this product of our industries. Figures compiled by the Trade Record of the National City Bank of New York show that the exports of canned foodstuffs in the post-war years average five times as much in value as in the years preceding the war and that the canned foods exported from the United States since the beginning of the war aggregate $1,000,000,000 in value. Prior to the war the exports of canned goods aggregated about $15,000,000 a year; now they are running at about $75,000,000 a year.

This permanent evidence of a big export trade in this line, is the result of a century of experimental work by the food and agricultural experts of the country. It was in 1820 that the first serious attempts were made in the United States in this line by the establishment in Boston of a factory for the "preservation of perishable foods in hermetically sealed cans" and a century later the census of the country showed an out-turn of $628,000,000 value of the canning and preserving industry agaihst $50,000,000 in 1849, the first year in which the industry was included in census records.

That the financial and business interests of the country recognized the value of this new industry is apparent from the fact that the capital invested in the canning and preserving industries officially reported at $21,000,000 in the census of 1890 and $378,000,000 in the census of 1920. The sums paid for the materials used in the canning and preserving establishments advanced from $30,000,000 in 1889 to $412,000,000 in 1919.

Even these enormous totals do not include the meats and soups canned by the great meat packing establishments or the condensed and evaporated milk which have become such an important factor in both the domestic and export trade, though the value of the canned foods exported does include all canned meats and condensed and evaporated milk.

All the world asks for our canned goods. They go to every country and continent, but the growth has been most striking in the countries which made their acquaintance during the war.

CALIFORNIA BEAN MARKET

Following are the selling prices for dried beans per 100 pounds in carlots, f.o.b. California common selling points, as quoted yesterday by the California Bean Growers' Association: Lemon whites, $7.00; small whites, $7.00; pinks, $7.50; Mexican reds, $.50; red kidneys, $.25; Manderson bush limas, 11.50; cranberries, 6.75; Layous, $.50; blackeye beans, $.75.

SAN FRANCISCO MINING QUOTATIONS

SAN FRANCISCO, May 31.—Following are today's closing quotations and sales of the San Francisco Stock Exchange. Furnished by A. W. Coats, 314 South Spring street, member Los Angeles and San Francisco Stock Exchanges:

Sales.	Divide District—	Bid.	Asked.
1,000	Aladdin	.03	.04
25,000	Belcher Extension	.04	.05
1,000	Con Nor	.02	.03
2,000	Brooklyn Divide	.01	.02
2,000	Lucky Boy	.01	.02
4,000	Marks	.04	.05
4,000	Myra	.01	.07
2,000	Sutherland Divide	.09	.10
100	Tonopah	.01	.02
2,000	Tonopah Divide	.03	.04
3,000	Victory Divide	.03	.04
	Eureka District—		
200	Ballarat Con	.07	.08
200	Eureka Holly	.01	.02
	Goldfield District—		
2,000	Crackerjack	.02	.03
7,000	Goldfield Con. Mines	.06	.07
1,000	Goldfield Deep Mines	.10	.11
100	Goldfield Develop.	.08	.09
1,000	Grandora	.01	.03
500	Hasselbaud Gold	.11	.12
	Tonopah District—		
1,000	Belmont	.70	.80
5,500	Halifax	.10	.11
1,000	MacNamara Crescent	.07	.08
1,000	North Star	.02	.03
4,000	Ramsay Exts	.03	.04
3,500	West End	.04	.05
	Comstock District—		
1,000	Best & Belcher	.06	.07
5,000	Ophir	.01	.02
500	Sierra Nevada	.01	.02
1,000	Union Consolidated	.17	.18
	Other Districts—		
1,000	Round Mountain	.23	.25

BOSTON COPPER

(Furnished by A. H. Cory, 318 South Spring street.)

BOSTON, May 31.—Closing quotations:

	Sales.	Bid.	Asked.
Ahmeek	60	71	
Adventure	10	—	
Bingham	25	38	
Alaska	25	5	
Allouez	25	25	
Arcadian	10	20	
Arizona	10	1⅝	
Ariz. Com.		2⅝	
Do. pfd.	10	17⅝	
Arnoldoff	10	1⅝	
Arnold Bis.	—	3	
Ariz. Com.	10	17⅝	
Butte & Sup.	40	20	
Butte Ely.	40	2	
Butte Elev.	10	17⅝	
Calumet & Ariz.	10	65	
Calumet & Hecla	10	395	
Centennial	10	25	
Chile Copper	10	15⅝	
Chino	10	25⅝	
Copper Range	10	45	
Crystal	10	5⅝	
Davis Daly	10	2⅝	
Dominion	10	20	
Franklin	10	5⅝	
Gadsden	10	1⅝	
Granby Cons.	10	15⅝	
Hancock	10	2⅝	
Helvetia	10	2⅝	
Hough Cop.	10	1⅝	
Indiana	10	2⅝	
Inspiration	10	25⅝	
Iron Blos.	20	2⅝	
Isle Royale	10	15⅝	
Kerr Lake	10	5⅝	
Keweenaw	10	1⅝	
Lake Cop.	10	15⅝	
La Salle	10	1⅝	
Libby, McN.	10	5⅝	
Mass	5	2⅝	
Mason Valley	10	2⅝	
Mass. Con.	10	2⅝	
Mayflower	10	2⅝	
Michigan	10	2⅝	
Mohawk	10	2⅝	
Nevada	10	2⅝	
New Cornelia	10	2⅝	
New Dominion	10	2⅝	
New River	10	2⅝	
North Butte	10	2⅝	
North Lake	10	2⅝	
Old Colony	10	2⅝	
Old Dominion	10	2⅝	
Osceola	10	2⅝	
Parrot	10	2⅝	
Phelps Dodge	10	2⅝	
Quincy	10	2⅝	
Ray Con.	10	2⅝	
Ray Hercules	10	2⅝	
Shannon	10	2⅝	
Shattuck Ariz.	10	2⅝	
Superior	10	2⅝	
Superior & Boston	10	2⅝	
Tamarack	10	2⅝	
Trinity	10	2⅝	
U. S. Smelting	10	2⅝	
Utah Apex	10	2⅝	
Utah Metals	10	2⅝	
U. S. S. & R.	10	2⅝	
Do. com.	10	2⅝	
Utah Con.	10	2⅝	
Utah Copper	10	2⅝	
Victoria	10	2⅝	
Walker	10	2⅝	
Warner Bros.	10	2⅝	
Wolverine	10	2⅝	
Wyandotte	10	2⅝	
Yerba Cons.	10	2⅝	
Yerba Mines	10	2⅝	

HIGHWAY BONDS GO BEGGING; NO SALE

[BY A. P. NIGHT WIRE.]

SACRAMENTO, May 31.—Owing to the lack of bids, due, it was stated, to the condition of the bond market, a sale of $5,500,000 in 4½ per cent State highway bonds, which was to have been held here today, was postponed by State Treasurer Charles G. Johnson to June 14. It was hoped the market will have improved by that time.

BUILDING PERMITS

Building permits issued yesterday exceeding $5,000 in valuation follow:

Dwellings:

R. Mackie, 5333 Fleewood, owner; C. W. Davis, builder; $6400.

R. Berry, 139 Citrus avenue, owner; C. L. Otis, builder; $6000.

S. Jaslinson, 1138 Hollow avenue, owner; A. Kliemann, builder; $6500.

W. Weber, 544 Catalonga avenue, owner and builder; $5000.

L. L. White, 12254 Cumberland Boulevard, owner; E. C. Lindsay, builder; $14000.

D. Dalandin, 5408 East Thirty-ninth street, owner; K. Strom, builder; $5500.

A. Robertson, 1052 Harvard avenue, owner; W. H. Williams, builder; $6000.

J. C. Pyle, 903 West Eighty-fourth street, owner and builder; $3750.

J. S. Wetport, 315 South Hoover street, owner; J. S. Abel, builder; $6000.

L. V. Clark and D. F. Shaw, 1849 South Bronson, owners; H. D. Dillon, builder; $6000.

O. J. Boyd, 1222 Edgehill Drive, owner; H. S. Blake, builder; $6000.

R. Davis, 3007 Franklin avenue, owner and builder; $7000.

C. Hoffman, 679 South Hoover, owner; S. Hunt, builder; $7000.

C. W. Smith, 1008 Santa Benita avenue, owner and builder; $6000.

H. Jolo, 815-817-819 West Forty-first Drive, owner and builder; $18,000.

J. Hill, 1662 West Thirty-ninth street, owner; W. F. Mosher, builder; $6000.

J. Hill, 1662 West Thirty-ninth street, owner and builder; $6000.

F. Harmon, 1000 La Claire Place, owner; C. C. Cockrell, builder; $6000.

S. Cockrell, 2019 East Thirty-ninth street, owner; A. G. Harmon, builder; $6000.

John Open, 2814 Morse avenue, owner; U. G. Tedder, builder; $6000.

A. Greenberg, 340 North Vendome street, owner; B. Mosier, builder; $6000.

B. Mosier, 340 North Vendome Boulevard, owner; L. A. Lamson, builder; $6000.

L. Lamson, 3720 Trinity street, owner; R. B. Patterson, builder; $6000.

R. Patterson, 1043 Clearview terrace, owner; L. Hutchings, builder; $6000.

L. Hutchings, 1045 Kane street, owner; C. Hutchings, builder; $6000.

J. Perez, 2005 South Grand avenue, owner and builder; $6000.

A. Smith, 1403 Imperial street, owner; V. P. Calbert, builder; $7200.

H. Weber, 1000 North Commonwealth avenue, owner; A. Kinney, builder; $6000.

F. Mix, 3606 South Union avenue, owner; F. Bagnall & Gledhill, contractors; $6000; Smith Trust & Savings, trustee, $7000.

D. W. McLean, 1000 South Milton avenue, owner and builder; $6000.

Builders, store and office:

Memorial Arcade Building Company, $30,644 Spring Realty, owners; Leonhardt & Kahn, builders; $600,000.

Board of Library Directors, City of Los Angeles, owner; Allied Engineering, contractors; $200,000.

J. Kessler, builder; $6000.

J. Kessler, builder; $6000.

F. J. Kessler, builder; $6000.

F. J. Kessler, builder; $6000.

R. M. Smith Company, 641 South Chevrolet, owner; The Austin Company of California, builder; $15,000.

Apartments and flats:

A. R. Gilmore, 1220 West Eleventh street, owner and builder; $60,000.

H. Simpson, 827 West Forty-third Place, owner and builder; $10,000.

Mrs. Hutchinson, 1000 Alvarado avenue, owner; R. L. Davidson, builder; $16,000.

C. J. Mullen, 1000 Berry Park, owner, owner; R. M. Hall, builder; $45,000.

J. Mcnabb, 3. C. Hyde and A. W. Lyon, 317 South Rampart Boulevard, owners; F. L. Miller, builder; $25,000.

GASOLINE OILS

Ship Stores

[BY A. P. NIGHT WIRE.]

SAVANNAH (Ga.) May 31.—Turpentine steady, 59; sales, 199; receipts, 373; shipments, 49; stock, 7208.

Rosin firm; sales, 549; receipts, 1,249; shipments, 33; stock, 79,202.

Quotations: A, B, C, D, 4.70; E, F, G, H, 4.80; I, K, M, 4.85; N, 4.90; WG, 4.95; WW, 5.00.

Flaxseed

[EXCLUSIVE DISPATCH.]

DULUTH, May 31.—Selling was general in the local flaxseed market today and buying support was lacking. Prices moved downward in consequence with losses of ½ to 4½ cents recorded at the close. Final quotations were: May, 2.60 asked; July, 2.70; September, 2.49; October, 2.46½ asked; on track, 2.70; to arrive in August, 2.54; arrive first half September, 2.60.

MINNEAPOLIS, May 31.—Flaxseed demand fair; No. 1 spot quoted at 2.62; to arrive in September, 2.60 bushels; on spot, one year, 50 cars; shipments, 5 cars; bonded, 3 cars.

STANDARD OILS

(Furnished by A. H. Cory, 318 South Spring street.)

NEW YORK, May 31.—Closing quotations:

	Close Bid.	Close Asked.		Close Bid.	Close Asked.
Anglo	11½	11⅝	Pan Pete	12⅝	12⅝
Buckeye	95	97	Pan Pete pf	97	98
Chesapeake	31	32	Penn	1.00	1.01
Colonial	95	97	Prairie	1.00	1.01
Continental	10	11	Prairie pf	1.00	1.01
Cumberland	1.00	1.01	S. W. Pa.	91	92
Eureka	1.00	1.01	S. W. Pa. pf	1.00	1.01
Galena	1.00	1.01	Solar	1.00	1.01
Galena pf	1.00	1.01	Southern Pipe	1.00	1.01
Illinois	1.00	1.01	Southern Prod	1.00	1.01
Indiana	1.00	1.01	Standard (Ind.)	1.00	1.01
Ind. Pipe	1.00	1.01	Standard (N. J.)	1.00	1.01
Ind. Pipe pf	1.00	1.01	Standard (N. Y.)	1.00	1.01
Ohio Cities	1.00	1.01	Swan & Finch	1.00	1.01
Ohio Fuel	1.00	1.01	Union Tank	1.00	1.01
Ohio Oil	1.00	1.01	Vacuum	1.00	1.01
Ohio Oil pf	1.00	1.01	Washington	1.00	1.01
Penn Mex	1.00	1.01	Waters-Pierce	1.00	1.01
Penn Seaboard	1.00	1.01	Western Pipe	1.00	1.01
Penn Seaboard pf	1.00	1.01	Western Pipe pf	1.00	1.01

Ex-Dividend.

INVEST NOW in Moreland Preferred Stock

Safe, Sound and Profitable, earning from 7% to 12% Per Annum. Has paid regular dividends quarterly.

The Splendid Business now being experienced by the company indicates excellent possibilities for greater than the guaranteed earnings for the future.

A Limited Amount Now Available

Orders are being taken subject to oversubscription.

Par Value $10. Selling price $10. The Terms are 25 per cent with subscription, balance in six equal monthly payments, payments made earning 7 per cent.

Securities Department

Phone or write for complete information to

Moreland Motor Truck Co.

2325 So. Main St. Phone South 8111

Safe as a Bank

—an economic necessity in the financial system of the nation

THAT is the recognized position in the Financial World of a modern method of supplying funds to carry on selected branches of commercial business as conducted by a group of organizations known as Finance or Credit companies.

No less an authority than the Federal Reserve Board, in its issue of January, 1923, referring to these organizations, says:

"* * * In short, Finance companies are an intensified part of our commercial banking system."

Success of an institution of this kind, then, is based upon the integrity of its officers and directors and the ability and experience of the management. Profits follow logically, and mount up rapidly with increased "turnover."

Capital Finance Corporation

of California

Is Founded on Integrity, Ability and Experience

Capitalization $6,000,000

OFFICERS AND DIRECTORS

H. Stanley Benedict, President. Attorney-at-Law. Former State Assemblyman, State Senator, U. S. Congressman; member of State Board of Control; member of State Railroad Commission.

Jonathan S. Dodge, Vice-President. President of Commonwealth Trust Company. Former State Superintendent of Banks; Ex-President of the First National Bank of South Pasadena; ex-President South Pasadena Savings Bank; former Director National Bank of Commerce of Los Angeles.

Gilbert E. Gardner, Treasurer. Eight years' active banking experience. President California Realty Corporation, Los Angeles; Official Real Estate Appraiser for Los Angeles County; Official Buyer of Real Estate for Los Angeles County during last five years.

R. F. McClellan, Director. President of Citizens State Bank, Sawtelle; President of Citizens State Bank, Beverly; President of Citizens State Bank, Santa Monica; Chairman Board of Supervisors of Los Angeles County.

David J. Wilson, Director. Capitalist. Former Iowa Banker. Owner of extensive realty holdings in California.

This institution is established for the purpose of doing its part in supplying the credit needs of a wide and rapidly growing community. Its foundation is broader, and it covers a wider range of business activities than any other similar company, and it is operating in a field that is developing faster than any other section of the world.

The Company has three separate and distinct features, each a basic business in itself.

1—FARM LOAN DEPARTMENT

One of the purposes of this department will be to organize a Joint Stock Land Bank to be operated under a charter from the Federal Farm Loan Board. The bank will lend money on long term first mortgages on improved farms at a low rate of interest.

2—COMMERCIAL LOAN & MORTGAGE DEPARTMENT

This department is created to deal in Bills Receivable, Trade Acceptances, Warehouse Receipts, Commercial Drafts and various other forms of business paper issued and guaranteed by responsible manufacturers, wholesalers and merchants, also in First Mortgages, Trust Deeds, Land Contracts and Building Loans.

3—REAL ESTATE DEPARTMENT

This is an innovation for Finance companies. Possibilities for profit in this department are practically limitless. In no section of the world does real estate constitute such an important part of the wealth-producing business of the community as in California. Advantage of this condition can be taken without assuming any speculative risk. Specialists of high standing and long experience will operate this branch of the Company's business.

Books now open for subscription to Units at $125, consisting of one share of 8% Cumulative Preferred Stock (par value $100) and one share of Common Stock (no par value.)

Shares are TAX EXEMPT in California and dividends will be free from normal Federal Income Tax.

Provision has been made by the officers of the Corporation for covering the entire expenses, including salaries and all overhead, during the first two years, thus leaving ALL of the earnings from the very beginning to be applied to dividends.

Fiscal Agent

Capital Funding Co.

217-225 Western Mutual Life Building

(321 West Third Street)

Los Angeles, California

Telephone 158-56

CAPITAL FUNDING COMPANY 217 Western Mutual Life Building Los Angeles, Cal.

Please send me your complete plan of operation.

Name .....

Address .....

$10,000,000

Associated Simmons Hardware Companies

Ten Year 6½% Secured Gold Notes

Dated July 1, 1923 Due July 1, 1933

THE MARK

THE MOTTO

"The Recollection of QUALITY remains long after the PRICE is forgotten"

—*Simmons Hardware Co., St. Louis*

The largest hardware business in the world—founded in 1866.

Current assets are four times all current liabilities.

Earnings for a long period have been more than double interest requirements.

This is a high-grade bond of a high-grade company at an attractive price.

Price 98, to Yield 6.75%

Anglo, London, Paris Co.
Banks, Huntley & Co.
Bond & Goodwin & Tucker, Inc.
G. Brashears & Co.
Geo. H. Burr, Conrad & Broom
Cahn, McCabe & Co.
California Company
Citizens National Bank
County National Bank, Santa Barbara
Drake, Riley & Thomas
First Securities Co.
First National Bank, San Diego
Frick, Martin & Co.
Hunter, Dulin & Co.
M. H. Lewis & Co.
Mitchum, Tully & Co.
Howard G. Rath & Co.
The Security Co.
Shingle, Brown & Co.
Southern Trust & Commerce Bank, San Diego
Stephens & Co.
Union Bank & Trust Co.

G. E. MILLER & COMPANY
Phone 824-779 Municipal Bonds Corporation 702 Van Nuys Bldg.
824-825 Seattle Spokane Portland San Francisco

First Mortgage Corporation
PICO 6148 — 811 VAN NUYS BUILDING

HUNTER, DULIN & CO.
Unlisted San Francisco Investment Bonds Bought Sold Quoted Los Angeles Van Nuys Bldg. Wallwood San Diego

Stevens, Page & Sterling
Los Angeles Van Nuys Building
GOVERNMENT, MUNICIPAL and CORPORATION BONDS Tel. Pico 3670

FRICK, MARTIN & COMPANY
INVESTMENT SECURITIES
10987 724 South Spring Street Pico 986

MARKET REVIEW

[EXCLUSIVE DISPATCH]

NEW YORK, May 31.—On resuming business after the holiday, Wall street had to consider today unusually varied budget of financial announcements, with a bearing on the financial and industrial outlook. Although the mid-week steel trade reviews had reported new orders in that trade as still further behind the volume of shipments on old orders the carloading returns for the first week of May ran far beyond all weekly records for the year and the season. The total was less than 12,000 cars short of the weekly record, the 1,104,480 cars of the first week of last October. In the Federal Reserve statement, a $30,000,000 increase brought rediscounts almost to the highest figure of the year, yet the reserve held by member banks decreased $56,000,000 and the reserve ratio advanced.

All this was somewhat conflicting evidence of the drift of trade activity, not less so when, in face of the large total of weekly railroad loadings there was a very substantial decrease in the figure of general merchandise loaded for transportation which had been taken to reflect most closely the volume of general trade.

Following Tuesday's abrupt decline in wheat prices, cotton went sharply to the lowest of the week; but on the eve of a government statistic, for which the trade has expected an extremely unfavorable showing of the new crop's prospect. Not least among the contradictions of the news was the rather general tendency to weakness in exchange on Europe, along with a detailed analysis of our foreign trade for March, showing our imports from Europe in that month to have been $55,000,000 over March, 1922. Also our exports to Europe to have been $15,000,000, leaving our surplus of exports to that continent $40,000,000 smaller.

If the stock market reflected the day's news at all, it did so by its own uncertainty of movement. There were numerous advances, some of which were maintained unchanged at the close; but there were quite as many net declines and the pivotal point finally presented was one of indecision. This occurred with a shrinkage of activity, which brought the day's transactions on the stock exchange to the smallest total since what was thought to be the deadline just two weeks ago. On the face of things this might be taken to mean that last week's partial recovery of prices had gone as far as Wall street would follow without some distinct indication from the news as to how the general trade position was shaping itself. Today's news gave no such indication.

In the larger field of international finance today's fall of the pound sterling mark to 14 1-4 ten thousandths of a cent, as against the previous low point of 14 3-8 and the recent "stabilized price of 45" was the noteworthy incident. A further element of the dramatic was imparted to today's violent decline by the fact that the day's low figure had the price long held by the Austrian crown. As a matter of fact, the percentage of depreciation in the German currency is now the greater of the two since the mark's normal value in exchange is 23 7-8 cents, compares with 1-5 as the case of Austria.

ERRATIC TREND

[BY A. P. NIGHT WIRE.]

NEW YORK, May 31.—Erratic price movements took place in today's stock market with closing prices decidedly irregular.

The upward movement, which had been in progress for the last week, was resumed at the opening, but trading became dull on every rally. Home selling then came in the oil shares, despite the announcement of another increase in the wholesale price of gasoline in the Western Pennsylvania and midcontinent fields. This was accentuated later by selling said to be indirectly connected with the bankruptcy proceedings against the largest curb market house. Just before the close selling pressure was exerted against the equipment shares which previously had shown impressive strength.

California Petroleum was again one of the most outstanding individual features, establishing a new top for all time at 117 3-8 and then slipping back to 116, where it was up 3 3-4 points on the day. Weakness of Marland Oil, which closed 3 3-4 lower at 45 3-8, was attributed in some quarters to the liquidation of stock purchased for supporting purposes in the recent reaction. Phillips Petroleum also was heavy.

Rails offered good resistance to selling pressure. Reports of the first fifty-six class one roads to report show combined net income of $61,200,000 in April, as compared with $60,600,000 in March and $56,200,000 in April a year ago.

American Locomotive touched a new top at 143 3-4, but slumped to 140¼, where it was off ¼ on the day, in the final reaction. Baldwin dropped from its early high of 128¼ to 123¾, off ¾ on the day. General Electric touched 180¼ and then fell back about 2 points. American Can, another early favorite, also sold off at the close.

Underwood Typewriter advanced 5 points on announcement of a recapitalization involving a change in the par value of the stock from $100 to $25 a share. Other strong spots were Kinney Company, Maxwell Motors A and Manhattan Electrical Supply.

End of the month requirements resulted in a stiffening of the call money rate which opened at 5 per cent and then advanced to 5½. Little time money was offered, the rate remaining at 5 per cent for all maturities up to four months. The commercial paper rate was unchanged.

The further collapse of the German mark to .0014 1-4 cent was the feature of the irregular foreign exchange market. Demand sterling advanced 3-8 to 4.62 2-3 and French francs dropped 8 points to 6.53 cents. Greek exchange jumped 80 points to 2.81 in response to heavy speculative purchases. South American rates were unchanged because of the holiday.

Day's total sales, 433,600 shares.

Twenty industrials averaged 97.53, net loss, .13; high, 1923, 105.83; low, 93.77.

Twenty railroads averaged 83.04; net loss, .05. High, 1923, 90.63; low, 80.13.

BUSINESS NEWS OF BUSY MARTS

(Continued from Twelfth Page)

from which the only logical direction of movement is upward.

BOND JUNKET

More than fifty representatives of various bond houses of Los Angeles and San Diego will leave tonight for Stockton where, as guests of the Western States Gas and Electric Company, they will inspect the new El Dorado project now under construction on the American River. At Stockton the party will be joined by the San Francisco contingent of about 100 representatives of houses in the northern city.

The new power plant of the Western States Gas and Electric Company will have an initial capacity of 20,000 kilowatts. By a system of natural reservoirs in the high Sierra Nevada Mountains, with a capacity of 90,000 acre feet, it is planned ultimately to deliver water to this power house at an 1800-foot head and to produce 60,000 kilowatts at 50 per cent capacity load.

According to the itinerary of the bond men, they will inspect the properties of the power company Saturday afternoon and Sunday, returning to Los Angeles Monday morning.

Los Angeles houses represented include Blyth, Witter, & Co., Cyrus Peirce & Co., Banks, Huntley & Co., G. Brashears & Co., Carstens & Earles, Inc., Citizens' National Bank, Drake, Riley & Thomas, First National Bank, San Diego; Frick, Martin & Co., Hunter, Dulin & Co., M. H. Lewis & Co., Leo G. McLaughlin & Co., Howard Martin & Co., Howard Rath & Co., E. H. Rollins & Sons, William R. Staats & Co., T. Fenton Knight, Southern Trust and Commerce Bank, San Diego; California Bank California Securities Company, California Company, Stevens, Page & Sterling, First Securities Company, District Bond Company, Union Bank and Trust Company, Bond & Goodwin & Tucker.

MEXICAN GOVERNMENTS

According to advices received by the California Securities Company on the proposed Mexican debt settlement, there are four issues of Mexican government bonds which are to receive preferential treatment. These are government of Mexico external 5 per cent gold loan, 1899, due 1945; government of Mexico external 4 per cent gold loan, 1910, due 1945; government of Mexico treasury 6 per cent, series "A," 1913, extended to 1933; National Railways 4 per cent loan, 1917, due 1933.

On all four of these bonds the current and future interest is to be paid 100 per cent in cash. In addition, the arrears of interest, amounting to about nine years or less, are to be taken care of by the issuance to these bond owners of arrears certificates Class A. These arrears certificates will not bear interest but will represent the unpaid coupons on the bonds from the time of the default to the time of resumption of interest payments.

POWER BONDS

A syndicate composed of E. H. Rollins & Sons; Halsey, Stuart & Co., Inc.; Hambleton & Co.; W. A. Harriman & Co., Inc.; Dominick & Dominick is offering $3,900,000 Potomac Edison Company first mortgage 6½ per cent gold bonds, series A, at 97, to yield 6.75 per cent. The bonds are due May 1, 1948.

The Potomac Edison Company incorporated October 16, 1923, under the laws of Maryland to acquire all the properties and franchises formerly owned by the Edison Electric Illuminating Company of Cumberland, Md., and the Cumberland Electric Railway Company which own and operate without competition the power and light business in Cumberland and vicinity and the street railways in Cumberland. The company has under construction at Cumberland a modern, steam, electric generating plant, designed for an ultimate capacity of 240,000 horsepower.

This company is said to be the largest public utility company operating in the State of Maryland outside of Baltimore. Net earnings at present are over two and four-tenths times the total bond interest requirements and 93 per cent of these net earnings are derived from electric light and power business.

HARDWARE NOTES

Mitchum, Tully & Co. is offering $10,000,000 Associated Simmons Hardware Companies 6½ per cent ten-year secured gold notes, at 98 and interest, yielding 6.75 per cent. The Associated Simmons Hardware Companies owns practically the entire stocks of the Simmons Hardware Company of St. Louis, and other affiliated companies, including distributing corporations located at advantageous points throughout the United States. The business of the company dates from 1866, and today it conducts the largest business of its kind in the world, it is said.

For the ten-year period ending December 31, 1922, earnings before interest and Federal taxes have averaged $1,366,000, after allowing for post-war inventory adjustments, as against total interest charges averaging $468,334 during the same period. For the first four months of 1923, the volume of business was 50 per cent greater than for the corresponding period last year.

STOCK OFFERING

Merrill, Lynch & Co. are offering 40,000 shares Globe Automatic Sprinkler Company of the United States cumulative participating class A stock of no par value, at $28.50 per share. The company is being incorporated under the laws of the State of New Jersey for the purpose of acquiring the properties and assets, good will, etc., of all, or substantially all, of the common stock of the Globe Automatic Sprinkler Company of Pennsylvania. The automatic sprinkler system consists of the scientific distribution of water at the point and moment of fire.

BOND NOTES

Hunter, Dulin & Co., and Bond & Goodwin & Tucker announce that the first mortgage 6½ per cent bonds of the Earl Fruit Company, due in 1938, are now ready for delivery in permanent form. Holders of the temporary bonds may effect the exchange at their offices at any time.

ALBERS MILLING

Albers Brothers Milling Company reports a steady increase in its business and earnings according to information received by William R. Staats Company, First Securities Company and Carstens & Earles, Inc. Sales for the month of April were 40 per cent greater both in value and volume than a year ago. The favorable situation of the corporation is evidenced by the resumption of dividends on the preferred stock of the corporation early in the year.

William H. Joyce, vice-president and general manager, has forwarded an optimistic letter to preferred stockholders in which he reports that earnings have been satisfactory and that the outlook is favorable for the corporation. The letter accompanies the second dividend check for the year, at the dividend rate of 7 per cent per annum.

GREEK EXCHANGE

On the report that the Grecian government will receive a foreign loan, the market in Greek drachmas became somewhat animated yesterday, the opening quotation rising 90 points over the previous closing price of 2.01 cents. At the close, drachmas were selling at 2.81 cents. Greeks were said to be responsible for a considerable amount of the buying, the tendency being to sell other exchanges and buy drachmas in an effort to build up a home balance.

HONOLULU OIL

San Francisco dispatches yesterday said that the Standard Oil Company of California had contracted to purchase the entire output of the Honolulu Consolidated Oil Company, which was formerly sold to the General Petroleum Corporation.

FIRST GRAPES

The first crate of Thompson seedless grapes were received in the wholesale market yesterday by Hall, Haaf and Veffey, and sold at $6. They were grown by Stone and Walker near Indio in the Coachella Valley.

CITY'S CREDIT IS IN DANGER

(Continued from Twelfth Page)

a beginning of what must be issued in the future in order to complete this development. Our lack of bonding margin would then prevent completion of this project. This would also curtail further development at the harbor, and we would find ourselves with two incomplete and inefficient plants.

UNUSUAL DEMANDS

Through the unusual growth of the city of Los Angeles within the last few years, we have found it necessary to vote substantial amounts of bonds for schools, sewers and harbor improvement, necessary to development and prosperity, and these will undoubtedly continue to be voted just so long as they are absolutely necessary. We must also keep in mind that the traffic situation which is becoming almost unbearable, will sooner or later have to be remedied through viaduct and sub-way system—the latter primarily for handling of railroad traffic. In this respect we are again in a similar position to our electric plant development. The railroad companies have given us assurance that they will take care of the necessary subway development, and unless it becomes obvious that these companies cannot or will not do this, no extension of the city's credit should be used for putting in this system.

It is evident, from an analysis of our present statement, that something must be eliminated from the ballot, through rejection by the voters, at the election next Tuesday. The only method by which all of these bonds could ever be legally issued would be through an increased official assessment roll beyond today's figures in order to stay within our own charter limitations. By eliminating the $25,000,000 electric plant issue, there would be a substantial margin for other purposes, and at the same time the city would not be deprived of a development that would add to its prosperity, assuming that the power companies will carry out the building of this plant, which they have assured us they will do.

In the last analysis, the city of Los Angeles is in no different position than any individual or corporation finding its credit under somewhat of a strain from growing pains, and should accordingly call upon its credit only where it is absolutely necessary, and reserve any excess that may be available at this time for future requirements and emergencies, and by no means use up all of the bonding capacity available at the present time for a project that can be handled and developed from entirely outside sources that will in no way hamper the credit of the city.

TREASURY CONDITION

[EXCLUSIVE DISPATCH]

WASHINGTON, May 31.—The following is a statement of the condition of the United States Treasury on May 29:

Income to date this year	$2,379,700,291
Income to date last year	2,636,309,423
Decrease	256,609,132
Income over outgo this year	80,654,781
Income over outgo last year	130,858,617
Decrease	180,203,836
Balance general fund today	310,698,591
Balance general fund previous day	323,823,610
Decrease	13,125,019

NEW YORK STOCK EXCHANGE

Official quotations as reported yesterday to E. F. Hutton & Co., members of the New York Stock Exchange, 643 South Spring street.

NEW YORK, May 31.—Following are stocks, prices, sales, high and low quotations, net change today, last dividend, and high and low for 1923:

High. 1923.	Low. 1923.	Div.	Stock—	Sales.	Open.	High.	Low.	Close.	Net change.
32	26	4	Adams Express	100	24½	24½	24½	24	— ½
59½	49½	....	Advance Rumely	100	49½	49½	49½	49½	— ½
140½	137	....	Dr. pfd	200	139½	140½	139½	140½	+ 1½
74	71	4	Ajax Rubber	100	73½	74	73½	74	+ ½
50	48½	4	Alaska Juneau	100	49½	50	49½	50	+ ½
39½	38½	4	Allied Chemical	100	39	39	38½	39	+ ½
43½	41½	....	Allis Chalmers	100	43	43	43	43	+ ½
99½	98½	....	Dr. pfd	100	99½	99½	99½	99½	+ ½
39½	38½	....	Am. Agricultural Chemical	100	39	39	38½	39	+ ½
99½	98½	....	Dr. pfd	100	99	99½	99	99½	+ ½
69½	68½	....	Am. Beet Sugar	100	69	69	68½	69	+ ½
99½	98½	....	Dr. pfd	100	99½	99½	99½	99½	+ ½
49½	48½	....	Am. Bosch Magneto	100	49	49½	49	49½	+ ½
49½	48½	3	American Can	76,300	49½	49½	49½	49½	+ ½
119½	118½	7	Dr. pfd	100	119½	119½	119½	119½	+ ½
72½	71½	....	Am. Car & Foundry	1,000	72½	72½	72½	72½	+ ½
112	111	7	Dr. pfd	100	112	112	112	112	+ ½
49½	48½	....	American Chicle	1,000	49½	49½	49½	49½	+ ½
34½	33½	....	American Cotton Oil	400	34	34½	34	34½	+ ½
77½	76½	....	American Drug	100	77½	77½	77½	77½	+ ½
141	139	9	American Express	100	140½	141	140½	141	+ ½
74½	73½	....	Am. Hide & Leather	100	74	74½	74	74½	+ ½
112	111	7	Dr. pfd	100	112	112	112	112	+ ½
82 1-2	81	7	American Ice	1,100	82	82	82	82	+ ½
44½	43½	....	Am. Int'l Corp.	1,000	44	44½	44	44½	+ ½
117½	116½	....	Am. La France	100	117	117½	117	117½	+ ½
39½	38½	....	Am. Linseed	200	39	39½	39	39½	+ ½
120½	119½	....	Am. Locomotive	12,100	141½	143¾	139½	140¼	— ¼
119	118	....	Dr. pfd	100	119	119	119	119	+ ½
49½	48½	....	Am. Metal	1,200	49½	49½	49½	49½	+ ½
119½	118½	....	Am. Radiator	100	119½	119½	119½	119½	+ ½
49½	48½	....	Am. Safety Razor	100	49½	49½	49½	49½	+ ½
49½	48½	....	Am. Ice & Cen.	100	49½	49½	49½	49½	+ ½
49½	48½	....	Am. Smelting & Refining	7,000	49½	49½	49½	49½	+ ½
119½	118½	....	Dr. pfd	100	119½	119½	119½	119½	+ ½
49½	48½	....	American Snuff	100	49½	49½	49½	49½	+ ½
49½	48½	....	Am. Steel Foundry	100	49½	49½	49½	49½	+ ½
49½	48½	....	Am. Sugar Refining	100	49½	49½	49½	49½	+ ½
119½	118½	7	Dr. pfd	100	119½	119½	119½	119½	+ ½
49½	48½	....	Am. Tobacco	1,000	49½	49½	49½	49½	+ ½
119½	118½	....	Dr. pfd	100	119½	119½	119½	119½	+ ½
49½	48½	....	Am. Tel. & Tel.	100	49½	49½	49½	49½	+ ½
49½	48½	....	American Tobacco	100	49½	49½	49½	49½	+ ½
119½	118½	....	Dr. Class B	100	119½	119½	119½	119½	+ ½
49½	48½	....	Am. Water Works	100	49½	49½	49½	49½	+ ½
49½	48½	....	Amoskeag Mfg. Stock	100	49½	49½	49½	49½	+ ½
49½	48½	....	American Woolen	100	49½	49½	49½	49½	+ ½
119½	118½	....	Dr. pfd	100	119½	119½	119½	119½	+ ½
49½	48½	....	Am. Writing Paper pfd	100	49½	49½	49½	49½	+ ½
49½	48½	....	Dr.	100	49½	49½	49½	49½	+ ½
49½	48½	....	Amerada Zinc	100	49½	49½	49½	49½	+ ½
49½	48½	....	Dr. pfd	100	49½	49½	49½	49½	+ ½
49½	48½	....	Anaconda Copper	3,000	49½	49½	49½	49½	+ ½
49½	48½	....	Associated Oil	100	49½	49½	49½	49½	+ ½
49½	48½	....	Atchison	2,200	49½	49½	49½	49½	+ ½
49½	48½	....	Dr. pfd	100	49½	49½	49½	49½	+ ½
49½	48½	....	Atlantic Coast Line	1,000	49½	49½	49½	49½	+ ½
49½	48½	....	Atlantic Gulf & W. I.	2,000	49½	49½	49½	49½	+ ½
49½	48½	....	Austin Nichols	100	49½	49½	49½	49½	+ ½
49½	48½	....	Auto Knitting	100	49½	49½	49½	49½	+ ½
49½	48½	....	Baldwin Locomotive	22,100	135½	138¼	135½	136¼	+ ½
49½	48½	....	Dr. pfd	100	49½	49½	49½	49½	+ ½
49½	48½	....	Baltimore & Ohio	3,000	50	50½	49½	50	+ ½
49½	48½	....	Dr. pfd	100	49½	49½	49½	49½	+ ½
49½	48½	....	Barnsdall Corp. A	7,000	49½	49½	49½	49½	+ ½
49½	48½	....	Bethlehem Steel	100	49½	49½	49½	49½	+ ½
49½	48½	....	Dr. 7% pfd	100	49½	49½	49½	49½	+ ½
49½	48½	....	Dr. 8% pfd	100	49½	49½	49½	49½	+ ½
49½	48½	....	Booth Fisheries	1,000	49½	49½	49½	49½	+ ½
49½	48½	....	Brooklyn Rapid Transit	1,000	49½	49½	49½	49½	+ ½
49½	48½	....	Burns Bros.	100	49½	49½	49½	49½	+ ½
49½	48½	....	Butte Copper & Zinc	100	49½	49½	49½	49½	+ ½
49½	48½	....	Butte & Superior	100	49½	49½	49½	49½	+ ½
49½	48½	....	Byers A. M.	100	49½	49½	49½	49½	+ ½
49½	48½	....	Calif. Oil & Ref.	100	49½	49½	49½	49½	+ ½
49½	48½	....	California Packing	43,000	49½	49½	49½	49½	+ ½
49½	48½	....	Dr. pfd	100	49½	49½	49½	49½	+ ½
49½	48½	....	Calumet & Hecla	100	49½	49½	49½	49½	+ ½
49½	48½	....	Canada Pacific	100	49½	49½	49½	49½	+ ½
49½	48½	....	Canal Leather	100	49½	49½	49½	49½	+ ½
49½	48½	....	Dr. pfd	100	49½	49½	49½	49½	+ ½
49½	48½	....	Cane Sugar	100	49½	49½	49½	49½	+ ½
49½	48½	....	Dr. stamped pfd	100	49½	49½	49½	49½	+ ½
49½	48½	....	Carter-Tool Products	100	49½	49½	49½	49½	+ ½
49½	48½	....	Case Thresher	100	49½	49½	49½	49½	+ ½
49½	48½	....	Chandler Motors	100	49½	49½	49½	49½	+ ½
49½	48½	....	Chesapeake & O. Illinois	100	49½	49½	49½	49½	+ ½
49½	48½	....	Dr. pfd	100	49½	49½	49½	49½	+ ½
49½	48½	....	Chicago Great Western	100	49½	49½	49½	49½	+ ½
49½	48½	....	Dr. pfd	100	49½	49½	49½	49½	+ ½
49½	48½	....	Chicago, M. & St. Paul	1,000	49½	49½	49½	49½	+ ½
49½	48½	....	Dr. pfd	100	49½	49½	49½	49½	+ ½
49½	48½	....	Chicago R. I. & P.	1,000	49½	49½	49½	49½	+ ½
49½	48½	....	Dr. pfd	100	49½	49½	49½	49½	+ ½
49½	48½	....	Chicago Pneumatic Tool	100	49½	49½	49½	49½	+ ½
49½	48½	....	Chicago, Rock Island & P.	1,000	49½	49½	49½	49½	+ ½
49½	48½	....	Dr. pfd	100	49½	49½	49½	49½	+ ½
49½	48½	....	Chile Copper	1,000	49½	49½	49½	49½	+ ½
49½	48½	....	Chino Copper	1,000	49½	49½	49½	49½	+ ½
49½	48½	....	Cities Service Co.	1,000	49½	49½	49½	49½	+ ½
49½	48½	....	Dr. pfd	100	49½	49½	49½	49½	+ ½
49½	48½	....	Clark Equipment	100	49½	49½	49½	49½	+ ½
49½	48½	....	Coca Cola	2,000	49½	49½	49½	49½	+ ½
49½	48½	....	Colorado Fuel	1,000	49½	49½	49½	49½	+ ½
49½	48½	....	Colorado & Southern	100	49½	49½	49½	49½	+ ½
49½	48½	....	Columbian Carbon	100	49½	49½	49½	49½	+ ½
49½	48½	....	Comm'l'th Gas	100	49½	49½	49½	49½	+ ½
49½	48½	....	Columbia Graphophone	1,000	49½	49½	49½	49½	+ ½
49½	48½	....	Computing Tabulator	100	49½	49½	49½	49½	+ ½
49½	48½	....	Consolidated Cigar	100	49½	49½	49½	49½	+ ½
49½	48½	....	Consolidated Gas	1,000	49½	49½	49½	49½	+ ½
49½	48½	....	Consolidated Textile	100	49½	49½	49½	49½	+ ½
49½	48½	....	Continental Can	11,500	49½	49½	49½	49½	+ ½
49½	48½	....	Corn Products Ref.	100	49½	49½	49½	49½	+ ½
49½	48½	....	Crucible Steel	6,900	49½	49½	49½	49½	+ ½
49½	48½	....	Dr. pfd	100	49½	49½	49½	49½	+ ½
49½	48½	....	Cuba Cane Sugar	4,600	49½	49½	49½	49½	+ ½
49½	48½	....	Dr. pfd	2,600	49½	49½	49½	49½	+ ½
49½	48½	....	Cuban-American Sugar	1,000	49½	49½	49½	49½	+ ½
49½	48½	....	Continental Motors	1,000	49½	49½	49½	49½	+ ½
49½	48½	....	Davison Chemical	100	49½	49½	49½	49½	+ ½
49½	48½	....	Delaware & Hudson	100	49½	49½	49½	49½	+ ½
49½	48½	....	D. L. & Western	100	49½	49½	49½	49½	+ ½
49½	48½	....	Denver & Rio Grande	100	49½	49½	49½	49½	+ ½
49½	48½	....	Detroit	100	49½	49½	49½	49½	+ ½
49½	48½	....	Eastman Kodak	100	49½	49½	49½	49½	+ ½
49½	48½	....	Electric Storage Battery	2,200	49½	49½	49½	49½	+ ½
49½	48½	....	Endicott Johnson	100	49½	49½	49½	49½	+ ½
49½	48½	....	Erie	100	49½	49½	49½	49½	+ ½
49½	48½	....	Dr. 1st pfd	100	49½	49½	49½	49½	+ ½
49½	48½	....	Dr. 2nd pfd	100	49½	49½	49½	49½	+ ½
49½	48½	....	Fisher Body	100	49½	49½	49½	49½	+ ½
49½	48½	....	Flint Motor	100	49½	49½	49½	49½	+ ½
49½	48½	....	Freeport Texas	100	49½	49½	49½	49½	+ ½
49½	48½	....	General Asphalt	100	49½	49½	49½	49½	+ ½
49½	48½	....	General Cigars	100	49½	49½	49½	49½	+ ½
49½	48½	....	General Electric	100	49½	49½	49½	49½	+ ½
49½	48½	....	General Motors	100	49½	49½	49½	49½	+ ½
49½	48½	....	Dr. Deb. stock 5%	100	49½	49½	49½	49½	+ ½
49½	48½	....	Dr. Deb. stock 7%	100	49½	49½	49½	49½	+ ½
49½	48½	....	Goodrich Co.	100	49½	49½	49½	49½	+ ½
49½	48½	....	Goodyear pfd	100	49½	49½	49½	49½	+ ½
49½	48½	....	Grebey	100	49½	49½	49½	49½	+ ½
49½	48½	....	Grand Motors pfd	100	49½	49½	49½	49½	+ ½
49½	48½	....	Great Northern Ore	100	49½	49½	49½	49½	+ ½
49½	48½	....	Gross Cement	100	49½	49½	49½	49½	+ ½
49½	48½	....	Guantanamo Sugar	100	49½	49½	49½	49½	+ ½
49½	48½	....	Hayes Wheel	100	49½	49½	49½	49½	+ ½
49½	48½	....	Hendee Manufacturing	100	49½	49½	49½	49½	+ ½
49½	48½	....	Houston Oil	2,100	49½	49½	49½	49½	+ ½
49½	48½	....	Hudson Motors	100	49½	49½	49½	49½	+ ½
49½	48½	....	Hupp Motors	100	49½	49½	49½	49½	+ ½
49½	48½	....	Illinois Central	100	49½	49½	49½	49½	+ ½
49½	48½	....	Indian Refining	100	49½	49½	49½	49½	+ ½
49½	48½	....	Inspiration Cons.	100	49½	49½	49½	49½	+ ½
49½	48½	....	Interboro Rapid Transit	3,100	49½	49½	49½	49½	+ ½
49½	48½	....	Dr. pfd	100	49½	49½	49½	49½	+ ½
49½	48½	....	Int'l Agricultural Corp.	100	49½	49½	49½	49½	+ ½
49½	48½	....	Int'l Cement	100	49½	49½	49½	49½	+ ½
49½	48½	....	Int'l Combustion Engine	100	49½	49½	49½	49½	+ ½
49½	48½	....	Int'l Harvester	100	49½	49½	49½	49½	+ ½
49½	48½	....	Int'l Mercantile Marine	100	49½	49½	49½	49½	+ ½
49½	48½	....	Dr. pfd	100	49½	49½	49½	49½	+ ½
49½	48½	....	Int'l Nickel	100	49½	49½	49½	49½	+ ½
49½	48½	....	International Paper	100	49½	49½	49½	49½	+ ½
49½	48½	....	Dr. stamped pfd	100	49½	49½	49½	49½	+ ½
49½	48½	....	Invincible Oil	100	49½	49½	49½	49½	+ ½
49½	48½	....	Iron Products Corp.	100	49½	49½	49½	49½	+ ½
49½	48½	....	Island Oil	100	49½	49½	49½	49½	+ ½
49½	48½	....	Jewel Tea	100	49½	49½	49½	49½	+ ½
49½	48½	....	Dr. pfd	100	49½	49½	49½	49½	+ ½
49½	48½	....	Jones Bros. Tea	1,000	49½	49½	49½	49½	+ ½
49½	48½	....	Kansas City Southern	100	49½	49½	49½	49½	+ ½
49½	48½	....	Dr. pfd	100	49½	49½	49½	49½	+ ½
49½	48½	....	Kaufman & Gail	1,000	49½	49½	49½	49½	+ ½
49½	48½	....	Kayser (J.) Co.	1,000	49½	49½	49½	49½	+ ½
49½	48½	....	Kelly-Springfield	1,100	49½	49½	49½	49½	+ ½
49½	48½	....	Kennecott Copper	1,100	49½	49½	49½	49½	+ ½
49½	48½	....	Keystone	1,100	49½	49½	49½	49½	+ ½
49½	48½	....	Kresge	100	49½	49½	49½	49½	+ ½
49½	48½	....	Lacledo Gas	100	49½	49½	49½	49½	+ ½
49½	48½	....	Lee Rubber	100	49½	49½	49½	49½	+ ½
49½	48½	....	Lehigh Valley	100	49½	49½	49½	49½	+ ½
49½	48½	....	Lima Locomotive	4,700	49½	49½	49½	49½	+ ½
49½	48½	....	Loew's Inc.	100	49½	49½	49½	49½	+ ½
49½	48½	....	Long-Bell Lumber	100	49½	49½	49½	49½	+ ½
49½	48½	....	Louisville & Nashville	1,000	49½	49½	49½	49½	+ ½
49½	48½	....	Lowe's Inc.	1,000	49½	49½	49½	49½	+ ½
49½	48½	....	Mack Trucks	1,700	49½	49½	49½	49½	+ ½
49½	48½	....	Mallinson & Co.	400	49½	49½	49½	49½	+ ½
49½	48½	....	Manati Sugar	100	49½	49½	49½	49½	+ ½

Printing Facts

Concluded

NOTE

—Our series of Printing Facts being completed we would like to hear from those that our message has interested and we will gladly mail a booklet of this complete series free. Write for your copy today.

H. S. Crocker Co., Inc.
223 South Hill St., Los Angeles
Phone 821-361
San Francisco Oakland
Sacramento

American Securities COMPANY

SMACKOVERS

Subject	
SMALLCROSS 500% SYN.	@ 5.50
SMACKOVER 500% SYN.	@ 2.00
(With Third Dividend When Paid)	
NATE PARRIE	@ 11.50
(With Second Dividend When Paid)	
FRED FOWLER	@ 0.50
RALPH DUDLEY	@ 0.50
VIVIAN OIL & REFINING	@ 2.00
PAT MARR CO.	@ 2.00
MERCURY	@ 2.00
NELSON	@ 4.00
JONES OIL	@ 2.00
AND ALL OTHER SMACKOVERS	

FOR SALE

Subject	
4 Bandini No. 2	@$110.00
1 Julian No. 4 & 5	@ 210.00
1 Julian 6-9	@ 85.00
2 Julian 11-Fire	@ 90.00
1 Petroleum Producers	@ 40.00
4 Ace-Rex No. 2	@ 40.00
1 Cal. Co-Operative	@ 12.00
200 Bandini	@ 2.50
1000 Californian	@ 1.05
5 Fifty-Fifty	@ 47.50
1000 Fresno United	@ 1.00
1000 United Investment	@ 1.00
2000 Commodore Oil	@ 5.00
2 Gilbert No. 1	@ 10.00
1 Hamilton No. 5	@ 100.00
1 Hazel Central	@ 1.00
611 Ryeder Oil	@ .25
1 Kirkpatrick No. 2	@ 100.00
Lone Unit	@ 25.00
Miracle	@ 50.00
300 Marconi Wireless	@ Bid
1000 Oil Opers. Trust	@ Bid
1 Texas Holding	@ 20.00
1 Fort Lobos	@ 1.00
Sandborn	@ .10
40 Star Petroleum	@ Bid
25 Argonaut	@ Bid
1000 Silver Dome	@ .50
4 Parkford No. 2	@ Bid
1 Joe B. Turman No. 1	@ 27.50
1 Molcor No. 5	@ 50.00
1 Molcor No. 6	@ 15.00
1 Hamilton No. 4 Ray	@ 65.00
1 Industrial No. 4	@ 32.50
2 Industrial No. 5	@ 35.00
4 J. F. Mills Heath Avocado	@ 300.00
1 McIntyre Tait S. Fe	@ 60.00
1 Pat Marr D. R. G.	@ 4.00
100 Rochester Motors	@ 10.00
500 Texas Oil & Ref.	@ .25
2 J. F. Turman No. 1	@ 47.50
200 Great Republic Life	@ 4.00
1 White Star No. 1	@ 147.50
6 White Star No. 2	@ 125.00
100 Schultz Drug Com.	@ 1.00
1 Ace-Rex No. 1	@ 32.50
10 Pittsburgh Fruit Units	@ 12.50
10 Dorset of California	@ 12.50
10 Monolith Portland Cement Units	@ 27.50

A. C. Wagy & Co.
Established 1908
Member L. A. Stock Exchange
311 Stock Exchange Bldg.
Phone 4703—822762—Ridge, 1353
"Nothing recommended 'cept our services"

FOR SALE

SMACKOVERS

100 Arkado	@$11.00
50 Checkerboard	@ 9.00
1000 Fortnightly Div. Leg.	@ .50
1000 Fred Fowler	@ .50
40 James Oil	@ 2.00
200 Nate Parrie	@ 11.50
25 Pat Marr Co.	@ 2.00
75 Ralph Dudley	@ 1.50
100 Smackover 200%	@ 2.00
100 Shelleross 200%	@ 2.50
50 Vilek	@ 2.50
1000 Harry Norris	@ 1.50
100 Paymaster	@ 2.75
50 Mercury Oil 50%	@ 2.00
100 Nelson Pet.	@ 4.50
100 Nelson Re-Ining	@ 5.50

WE WILL BUY

2 C. C. Julian 4 & 5	@$110.00
2 C. C. Julian 6-9	@ 85.00
1 Huddleston No. 2	@ 65.00
4 Ready Right No. 1	@ 40.00
5 Amalgamated Oil Ray	@ 60.00
500 Federal Grey's Com.	@ .75½
2 Cal. Co-Operative	@ 37.50
1½ Mike Rikels	@ Cheap
2 Hamilton No. 5	@ 100.00
1 Hamilton No. 4	@ 65.00
1 Hamilton No. 4 Ray	@ 65.00
2 Industrial No. 4	@ 32.50
2 Industrial No. 5	@ 35.00
4 J. F. Mills Heath Avocado	@ 300.00
1 McIntyre Tait S. Fe	@ 60.00
1 Pat Marr D. R. G.	@ 4.00
100 Rochester Motors	@ 10.00
500 Texas Oil & Ref.	@ .25
2 J. F. Turman No. 1	@ 47.50
200 Great Republic Life	@ 4.00
1 White Star No. 1	@ 147.50
6 White Star No. 2	@ 125.00
100 Schultz Drug Com.	@ 1.00
1 Ace-Rex No. 1	@ 32.50
10 Pittsburgh Fruit Units	@ 12.50
10 Dorset of California	@ 12.50
10 Monolith Portland Cement Units	@ 27.50

TIMES WANT ADS
A minimum of cost
With maximum of results.

BOND QUOTATIONS

Foreign Bonds Popular

[BY A. P. NIGHT WIRE.]

NEW YORK, May 31.—Trading in bonds today on the New York Stock Exchange centered chiefly in the foreign division with some activity in the railroad group. Industrial bonds were dull and United States government issues moved irregularly within a narrow limit.

Gains of a point or more were recorded by Belgian 7½s and the 8s, Serbian 8s and Rio Grande do Sul 8s. Jergen 8s fell off 1-4. Fluctuation in United States government bonds were confined to 4-32 of a point.

Speculative railroad bonds pointed upward during a greater part of the day, but many of them were unable to hold their gains and closed within fractions of closing quotations Tuesday. Atchison general 4s showed a net loss of 1 1-8 points. Buying of New England Telephone and Telegraph 5s carried them up 1 1-4. Virginia-Carolina Chemical 7½s with warrants, dropped 1½, and Maryland Oil 5s, with warrants receded 1 2-8. Total sales, par value, were $8,985,000.

NEW YORK, May 31.—Following are the closing quotations on the New York Stock Exchange. Furnished by Logan & Bryan.

RAILROAD BONDS

	Bid.	Asked.
Atch. Gen. 4s, 1995	93	93½
Atl. C. Line 4s, 1952	87	88
B. & O. Cold 4s, 1948	77½	78½
B. & O. Refg. 5s, 1995	81½	82
Can. Pac. Deb. 4s	79¼	79¾
Can. Nor. 7s, 1940	113½	114
C. & O. Cvt. 4s, '30	85½	86¾
C. B. & Q. Refg. 5s, 1971	99¾	100
Chicago Gt. West. 4s, 1959	59	59½
C. M. & St. P. Cvt. 4½s, 1932	85¾	86
C. M. & St. P. Cvt. 5s, 2014	85¾	86¾
C. R. I. & P. Ref. 4s, 1934	78½	79
Del. & Hudson 5½s, 1937	99	100
Erie Gen. 4s, 1953	48	49
Gt. Nor. 5½s, 1952	99¾	100
Nod. & Mss. Ref. 5s, '57	83¾	84½
Hock. Valley 4½s, 1959	84	85
Ill. Cent. Ref. 4s, 1955	85	86
K. C.-N. S. & M. 4s, 1936	77	77½
K. C. So. 5s, 1950	86¾	87¾
L. & N. Unif. 4s, 1940	90½	91
M. K. & T. 1st 4s, 1990	76	76½
Mo. Pac. Gen. 4s, 1975	58	58½
N. Y. Cent. Cvt. 6s, 1935	104½	105
N. Y. N. H. & H. Cvt. 6s, 1940	83	84
Nth. & W. Consol. 4s, 1996	86½	87
Nor. Pac. Ref. 6s, 2047	106¾	106¾
O. R. L. 5s, 1959	101½	102½
Ore. Wash. Ref. 4s, 1961	80½	81
Penn. R. R. Gen. 5s, 1968	100¾	101
Peoria & E. 1st 4s, 1940	24	25
Pere Marq. 1st 5s, 1956	95	95½
P.C.C. & St. L. Gen. 5s, 1970	96½	97
Reading Gen. 4s, 1997	86½	87
Rio Grande W. 4s, 1939	75	76
R. I. Ark. Ls. 4½s, 1934	77	77½
St. L. & S. F. Adj. 5s, 1955	73¾	74
St. L. & S. F. Inc. 6s, 1960	63¾	64
St. L. & S. W. Gen. 4s, '32	77½	78½
S.A.L. Consol. 6s, 1945	86½	87
So. Pac. Ref. 4s, 1955	87½	88
So. Pac. S. F. Term 4s, '50	84½	85
So. Ry. 6½s, 1959	101½	101¾
Texas & Pac. 1st 5s, 2000	93	96
Un. Pac. 1st 4s, 1947	91	91½
Wabash 1st 5s, 1939	96	97
West. Md. 4s, 1952	61½	62
West. Pac. 5s, 1946	79	79½
W. & L. E. 4s, 1949	59	60

STREET RAILWAYS

B. R. T. 5s, 1945	75	77
Chgo. Ry. 1st 5s, '27	89¾	91½
Det. Un. 4½s, 1932	83	85½
L. A. Ry. 5s, 1940	86¾	87½
Market St. Ry. 6s, 1924	93½	94
Montreal Tra. 5s, 1941	89	89½
N. Y. Rys. 4s, 1942	34	36
P. Sons. St. J. 5s, 1950	83½	84
Third Ave. Ref. 4s, 1950	57½	58½
Un. Ry. Inv. 5s, 1929	93¾	94¾

INDUSTRIAL BONDS

Am. Smelter 5s, 1947	90	90½
Am. Tel. & Tel. 5s, 1946	97¾	98
Barnsdall 5s, Ser. A, 1931	100	101
Beth. Steel 6s, 1948	98¾	99
Cuba Cane 8s, '30	94¾	95½
Cumb. Tel. 5s, 1937	91	92
Det. Edison 5s, 1949	103½	104
Dupont 7½s, 1931	107½	107½
Duquesne Light 5s, 1949	102¾	103
Emp. G. & F. 7½s, 1937	92½	92¾
Fisk Rubber 8s	100	100½
Gen. Elec. Deb. 5s, 1952	100½	101½
Goodyear 5s, 1931	104½	105
Humble Oil 5½s, '32	98	98½
Kelly-Spring. 6s, 1931	102½	103
Kans. Gas 7s, '29	103½	104
Int'l. Paper 5s, 1947	94¾	95½
Lack. Steel 5s, 1950	89½	90
Liggett & M. 7s, 1944	116	118
Lorillo Gas 5s, 1934	93	93½
Mers. Marine 6s, 1941	84½	84¾
Mex. Pet. 6s, 1933	103	103½
Midvale Steel, 1936	87½	87¾
Nat. Tube 5s, '32	99½	100
N. Y. Edison 6½s, 1941	108	109½
N. Y. Ref. 6s, 1941	104½	104¾
Nor. States Pow. 5s, 1941	91	91½
N. W. Bell Tel. 7s, '31	107½	107¾
Otis Steel 6s, 1941	99	99¾
Pac. Gas & E. 5s, 1942	91½	91¾
Pac. Tel. 5s, '37	91½	92
People's Gas. 5s, 1947	89¾	90½
Phila. Co. 5s, '44	100¾	100¾
Shaw Steel 8s, 1941	99½	99¾
Sinclair Oil 7s, 1937	99½	99¾
So. Cal. 7s, '31	103¾	104½
Union R. & P. 6s, 1942	96½	97
U. S. Rubber 5s, 1947	87½	88
U. S. Steel 5s, 1963	102	102½
Utah Idaho Sug. 7s, 1930	99½	100
Un. Oil Cal. 6s, 1942	100	100¾
Va. Car. Chem. 7s, 1937	86½	87
W. U. Tel. 5½s, '39	103½	103
Wilson & Co. 1st 5s, 1941	90½	93½

FOREIGN BONDS

Argentine 8s, 1949	99	99¾
Belgium 7½s, 1945	101½	102
Brazil 8s, 1952	83½	83¾
Bordeaux 6s, 1934	81	81½
Brazil 8s, '41	95½	96
Canada 5s, 1952	95¾	96
Chile 8s, 1941	103¾	103½
Chile 8s, 1946	103½	104
Czecho 8s, 1951	93¾	93½
Bolivia 8s, 1947	91	91½
Denmark 8s, 1945	100	100½
French 7½s, 1941	93½	94
French 8s, 1945	99¾	100
Norway 8s, 1940	110	111
Queensland 6s, 1947	101	101½
Rio Janeiro 8s, 1946	94½	94½
Rio Janeiro 8s, 1947	94	94½
Swiss Dept. 7s, 1942	87½	89½
Swedish 6s, 1939	103¾	103½
Swiss 8s, 1940	113½	113¾
U. K. Gt. B. & I. 5½s, 1937	103½	103¾

Supplementary Bond List

(Furnished by McDonnell & Co., 634 South Spring street.)

NEW YORK, May 31.—Following are the closing quotations on recent and miscellaneous bond issues:

	Bid.	Asked.
Am. Agr. 1st Ref. 7½s, '41	96½	99
American Republic 6s, '37	90½	90¾
Am. Sugar 6s, '37	104¾	105
Am. Tel. & Tel. 6 Pct. Notes, '24	100¾	....
Am. Tel. & Tel. Conv. 4s, '25	114½	115
Associated Oil 6s, '38	97½	97½
Associated Copper 7s, '29	102¾	103½
Associated Corp. Deb. 7s, '38	101½	101½
Aston Jargens 6s, '47	83	83½
Argentine (Rep.) 7s, '27	102	102½
Armour 1st 4½s, '39	93	93¼
Armour (Del.) 1st 5½s, '43	99	99½
Atlantic Refining 5s, '37	98	98¾
Belt. & Ohio Conv. 4½s, '33	79½	80
Belgian 6s, '25	96½	96¾
Belgian 6s, '41	100½	100¾
Bell Tel. Pa. 1st & Ref. 5s, '48	97¾	97½
Borgne (City of) 6s, '40	109¼	109½
Borne (City of) 6s, '45	109½	110
Beth. Steel Equip. 7s, '35	102½	103
Beth. Steel 1st & Ref. 5s, '42	94¾	95
Beth. Steel Conv. 5½s, '39	91½	92
Boston & Maine 6s, '33	99	99
Brazil (Coffee) 7½s, '52	100¾	101¼
Central Leather 5s, '51	89½	89¾
Chesapeake Corp. 6s, '47	96½	97½
Canada (Dom. of) 5½s, '29	101½	101¾
Canada Steamship 7s, '42	94½	95
Canadian Northern 6½s, '46	112¾	113
Central Pac. 1st Ref. 4s, '49	89½	87½
Cerro de Pasco Conv. 8s, '31	130	132
Ches. & Ohio Conv. 4½s, '30	89	89½
Ches. & Ohio Conv. 5s, '46	99	99½
Chi. & Alton 1st 5½s, '50	27	27½
C. R. I. & P. Gen. 4½s, '88	69½	69¾
C. & N. W. unified 5½s, '26	100	100½
C. C. & O. 1st Conv. 6s, '39	99½	99¾
Chile Copper 5s, '32	100	100½
Chile (Republic) 7s, '42	96	96½
Commonwealth Edison 5s, '43	96¾	97½
Consumers' Pr. 1st & Ref. 5s, '52	93	93½
Cuba (Republic) 6s, '31	97	97½
Cuba (Republic) 5½s, '33	94½	95½
Cuban-Amer. Sugar 6s, '31	107½	108
Cuban Cane Corp. Deb. 7s, '30	89½	90
Cudahy Deb. 5½s, '37	97½	97¾
Duluth Cities Const. 5s, '46	107½	108½
Duro & Co. 7½ Pct. Notes, '31	101½	102
Denmark (Kingdom) 6s, '42	98½	99½
Diamond Match 7½s, '35	109	109¾
Den. Iron & Steel Conv. 5s, '36	89¾	87½
Denver Steel 7s, '42	89¾	87½
Dunlop Tire 7s, '42	96½	97½
Dutch East Indies 6s, '47	97	97½
Dutch East Indies 6s, '42	98	98
Fa.-American Ind. 7½s, '42	93	93½
French Cities (Lyons) 6s, '34	99¼	91½
Goodrich Rubber 6½s, '47	100½	101
Goodyear Rubber 1st 8s, '41	117	117½
Grand Trunk 5. F. 6s, '50	103¾	104
Grand Trunk 5. F. 7s, '40	113¾	114
Great Northern Gen. 7s, '36	108½	109
Haiti (Republic) 6s, '52	94½	94¾
Hershey Chocolate 6s, '42	97½	97¾
Holland-Amer. S.S. 6s, '47	88½	89½
Int. & Gt. Nor. 1st 6s, '52	91¾	91½
Interboro. R. T. 7s, '32	90¼	91
Japanese 4s, '31	81¾	81½
Japanese 1st 4½s, '25	83	83½
Japanese 2nd 4½s, '25	82½	82½
Libby 1st 7s, '31	99¾	100½
Mich. Railway 6s, '31	59	60
Miss. St. P. & S. S. M. 4½s, '31	103	103½
M. K. & T. Adj. 5s, '67	53½	53
M. K. & T. Prior Lien 5s, '32	94½	94¾
Mo. Pac. "D" 5s, '40	94	94¾
Montevideo 7s, '52	99	91
Morris Pkg. 7½ Pct. Notes, '39	102½	103½
Natl. Acme Ref. 7½s, '31	95¾	96½
Natl. Leather 8 Pct. Notes, '25	99½	100½
Netherlands 6s, '72	100	100½
New England Tel. & Tel. 5s, '52	96¾	97½
N. Y. Central 3s, 2043	57	57½
No. Amer. Edison 6s, '52	93	93½
Nor. Pac. P. L. 4s, '97	85½	86½
Norway (Kingdom) 6s, '52	98	98¾
Pan-Amer. Pet. Conv. 7s, '30	102¾	102¾
Paris-Lyons-Medit. 6s, '58	76	76½
Penn. R.R. Coll. 7s, '30	100½	100¾
Penn. R.R. 6½s, '36	109	109½
Penn. R.R. Gen. 4½s, '65	91½	91½
Queensland 7s, '41	107	107½
Remington Arms 6s, '37	93½	93¾
Rogers-Brown Steel 7s, '42	98¾	98½
Russian Govt. 5½s, '21	10	12
Russian Govt. 6½s, '19	10	12
Rio Paulo (City) 8s, '52	99	99½
Rio Paulo (State) 8s, '36	99½	100
Rhys-Roebuck 7 Pct. Notes, '23	100½	100½
Sinclair Crude 5½s, '25	98	98½
Sinclair Pipe Line 8s, '42	99½	97
So. Pac. Conv. 4s, '29	91½	92
S. C. New York 7s, '31	106½	107½
S. C. New York 6½s, '35	103½	103½
St. Louis Prior Lien 4s, '50	67	67½
Steel & Tube 7s, '51	102½	102½
Swift Deb. 5s, '52	91¾	92
Third Ave. Adj. 5s, '60	54½	54½
Tidewater Oil 6½s, '31	103½	103½
Union Tank 7 Pct. Notes, '28	103½	104
United Kingdom 5½s, '28	114	114½
United Lt. & Ry. 6s, '52	94	95½
U. S. Rubber 7½s, '30	107	107½
Uruguay 8s, '46	103	103½
Vacuum Oil 7s, '36	100¾	107½
Va.-Car. Chem. Conv. 7½s, '37	73	73½
Vertientes Sugar 1st 7s, '42	96	96¾
Warner Sugar 1st 7s, '41	102½	103
Westinghouse 7s, '31	103½	107
Wilson & Co. Conv. 6s, '39	91	92
Wilson & Co. Conv. 7½s, '31	97½	98
Jugo-Slavia (Kingdom) 8s, '62	99½	99¾
Zurich (City) 8s, '45	103	103½

FOREIGN INTERNAL BONDS

Belgian Prov. 6s	51	53
British War 5s, '29	95½	100½
French Victory 5s, '31	48½	49½
French Prov. 5s	54	55
Ch Italian 5s	47½	49¼
Mexican 4s, '54	26	26
Mexican 5s, '43	56	56½

Bond Averages

[EXCLUSIVE DISPATCH.]

NEW YORK, May 31.—Bonds: Today's close: Net change.

	Day.	month.	Year.
40 Issues	77.23	—.25	+.79	—2.13

Liberty Bonds

NEW YORK

(Sales in $1000.)	High.	Low.	Close.
142 Liberty 3½s	100.28	100.23	....
123 Liberty 1st 4¼s	99.21	99.15	99.19
359 Liberty 2nd 4¼s	99.15	99.13	99.13
314 Liberty 3rd 4¼s	99.31	99.23	99.29
1,003 Liberty 4th 4¼s	99.24	99.17	99.17
145 U. S. Govt. 4½s	99.25	99.21	99.21

LOS ANGELES

Following are the closing bid prices at the Los Angeles Stock Exchange:

1st Liberty 3½s	100 17-32
1st Liberty 4¼s	99 7-32
2nd Liberty 4¼s	99 2-32
3rd Liberty 4¼s	99 13-32
4th Liberty 4¼s	99 15-32

LIVE STOCK MARKET

PORTLAND (Or.) May 30.—Cattle, steady. Receipts, 95.

Hogs—Steady. Receipts, 32.

Sheep—Steady. Receipts, 1004. The sheep sold on contract. Trading quiet.

KANSAS CITY (Mo.) May 30.—Cattle, receipts, 9000; calves, 1500. Beef steers and yearlings, steady to strong; best steers, early, 10.00; others, 6.75@10.50; yearlings, 8.00@10.25; medium cows, around 25c lower at 6.25 down; vealers, steady, largely 8.50@9.00; heavy and medium weight calves, 25@50c lower; other classes and grades around steady; good cows, 6.75@6.75; desirable heifers, 7.50@9.75; bologna bulls, 4.50@5.00; canners and cutters, mostly 2.75@4.00.

Hogs — Receipts, 12,000. Active, open 5@10c higher; later, most sales 10@15c higher. Packer top, 7.15; shipper top, 7.10; bulk of sales, 6.85@7.10; bulk 140 to 160-pound averages, 6.50@6.85; bulk 185 to 200-pound averages, 6.90@7.10; packing sows, steady; bulk, 5.75@6.85; stock pigs, mostly 6.00@6.25.

Sheep—Receipts, 5000. Spring lambs, steady to strong. Top natives, 14.25; better grades, largely 13.75 or above; Arizonas, 13.00; sheep around steady; Texas wethers, 10.00.

SOUTH ST. PAUL (Minn.) May 30.—Cattle, receipts, 2000. Market quiet, mostly steady. Killing class, common to good, beef steers, 6.75@9.10; bulk, 7.75@9.25; fat she stuff, 4.25@5.75; bulk, 4.50@7.50; canners and cutters, mostly, 3.00@3.50; bologna bulls, largely 4.50@5.00; veal calves, 250; steady to strong; best lights, largely 8.50@8.75.

Hogs—Receipts, 13,500. Market steady to around 10c to more higher. Few 140 to 160-pound averages to shippers, 6.80@6.85; bulk 180 to 200-pound hogs to packers and shippers, 6.60@6.75; rough sows, 5.00; rough stags, 4.00; bulk pigs, 6.25.

Sheep — Receipts, 200. Market steady to 25c lower. Best handy weight short lambs, 13.50; bucks, mostly 10.00; culls, down to 7.00; good to choice spring lambs, 14.00@14.50; wethers, 11.00; light and heavy weight ewes, 5.50; bucks, mostly 4.00.

MARKET STATISTICS

(Furnished by A. W. Coote Statistical and Research Department)

AVERAGE PRICES

	Thursday, May 31 1923		Thursday, June 1, 1923	
Twenty rails	93.04	— .05	92.23	— .39
Twenty industrials	97.53	— .13	96.03	+ .40

VOLUME OF SALES

New York stocks (shares)	688,500	1,249,500
New York bonds	$3,895,000.00	$18,091,000.00

COURSE OF PRICES

	Close.	Net change.	Close.	Net change
Fourth 4¼s	98.18	.....	99.98	— .04
United States Steel	97.50	— .12½	100.50	— .12½
Mexican Petroleum	115.87½	+3.50	62.75	+ .87½
General Motors	14.87½	+ .12½	14.50	+ .12½
Southern Pacific	88.75	—1.87½	88.75	— .25
Anaconda	45.12½	— .37½	56.12½	+3.00
Union of California	105.00	—1.00	.....	.....
Oatman United	.08½	+ .01	.....	.....
United Eastern	1.96	+ .05	.....	.....
Southern Cal. Edison Com.	102.00	.....	.....	.....
Wheat (May)	1.11½	— .00½	1.20	+ .04
Call money (per cent)	5½	.....	5½	+ ½
Sterling	4.63½	+ .00½	4.65½	+ .00½

BY HOWARD C. KEGLEY

After drilling to a depth of 6210 feet, the Standard Oil Company has abandoned its Lomita No. 2 on the La Bolsa Gun Club property. According to reports not a trace of oil sand was found in the hole. The Lomita was drilled on the duck grounds, about 3100 feet from the Torrance, which was drilled on the dome, but which also proved to be a duster.

There are three new rigs in the Huntington Beach field this week, making a total of 472.

Another oil rectifying plant is being located in the north of the field near the Bolsa Tile Factory. It will handle only such oil as is not fit to run into the pipe lines. It will have a capacity of 3000 barrels a day.

New Well for Foster

The Fred B. Foster organization is on record as the first one in Southern California to forecast a week in advance the time when a new well would be placed on production. It advertised that it would bring in the Californian No. 2 at Signal Hill on Decoration Day. There were nearly 1000 persons on the ground at noon to see the well begin flowing.

Shortly after noon the crew began swabbing, and at 1:30 the black liquid began flowing. The run yesterday was estimated at between 4000 and 5000 barrels. The oil is now going into the tanks, and is testing 26.7 degrees gravity. This makes three producers for Fred B. Foster & Co. in the Los Angeles Basin. The other two are California No. 1 and Simplex No. 1. The No. 52, according to yesterday's drilling report, is in hard sand at 4208 feet.

The company said last night that it expects the Miracle No. 6, which is now at 3752 feet, to go on production within ten day.

Many Refineries Planned

Corporation Commissioner Daugherty says that something has given the refinery business great impetus within the last few weeks. Nobody seems to know just why, but several big operators think that cheap oil is the reason.

According to Commissioner Daugherty, in three days last week thirty-five refinery proposition were filed in his office and permits to construct or finance the plants were sought.

In the opinion of the commissioner, many of the applications may be highly meritorious, but on account of their number he is having a board of engineers and financiers look into their merits. It is understood that his office will not issue permits except in cases where refinery companies are able to convince him that they have access to sufficient oil to operate their plants, have enough capital to finance them and operate the business, are strategically located as regards transportation facilities, and have long-time contracts for the output of their plants.

Midway Gets Twins

The Midway Petroleum Company has brought in two new wells at Santa Fe Springs this week. Both were drilled in the Meyer sand and showed good initial output, but their production has been cut down because of lack of storage.

The first well to come in was the Midway Petroleum No. 4 on the Patterson lease. It was brought in Wednesday morning with an initial flow of approximately 5000 barrels a day. The flow has been curtailed to 2000 a day. This well is near Little Lake and Norwalk roads and was drilled to a depth of 4909 feet with the casing set at 450 feet in the sand.

The George F. Getty No. 8 well came in on the Parcell lease yesterday. The initial flow was 4500 barrels, but the production was soon reduced to 2500 barrels a day. This well is located in the proven area of the field, near Clark and Spring streets.

Good Torrance Producer

Flowing 1000 to 1200 barrels, Torrance No. 4, on the Chanslor-Canfield Midway lease, was put on production at Torrance yesterday. At present it is the best producer on the big lease. It was completed at 3605 feet. The first cut showed 25.9 gravity.

Torrance No. 4 is the fourth well to be put on production on a lease where there are now four others drilling, two preparing to spud in and another standing idle. This well, the first to be drilled on the lease, sands up every time it is put on production, and the Chanslor-Canfield Midway officials have not yet decided what they will do with it.

Production Increases

Petroleum production in the United States is increasing at the rate of 50,000 barrels a week, according to the American Petroleum Institute. Last week the output totaled 2,002,850 barrels a day.

The daily average production east of the Rocky Mountains was 1,322,050 barrels, an increase of 28,200. California production was 710,000 barrels as compared with 655,000.

There were no changes reported in crude oil prices for the larger districts. Mid-continent being quoted at $1.10 to $2.20 a barrel, according to the gravity of the oil. Pennsylvania crude Bradford district $2.50 a barrel, all other Pennsylvania grades $2.25 a barrel and Gulf Coast $1.75 a barrel.

Imports of Petroleum (crude oil and refined) for the week ending the 26th inst., totaled 1,768,000 barrels, compared with 1,407,000 barrels for the week ending the 19th inst. Receipts of California oil (crude and refined) at Atlantic and Gulf Coast ports for the week ending 26th inst., totaled 488,000 barrels against 1,314,000 barrels for the week ending 19th inst.

CHICAGO EXCHANGE; PRICES, RANGE, SALES

CHICAGO, May 31.—Range on the Chicago Stock Exchange today. Furnished by Logan & Bryan:

Sales.		High.	Low.	Close.
20	Ame. Pub. Ser. pfd.	83	83	83
20	Am. Ship	62	62	62
45	Armour pfd.	81	81	81
10	Ark. & Del.	61½	61½	61½
10	Amb. Leather pfd.	82½	82½	82½
525	Bastich	34½	34	34
3,825	Borden	39	39½	37¾
560	Borg & Warner	39	39¾	39¾
82	Cen. Ill. Pub. Ser. pfd.	87	86	87
10	Chi. Motor Coach	118	118	118
100	Chicago Rys. Ser. 1	13	13	13
92	Corn. Edison	132½	132½	132½
10	Consumers pfd.	81	81	81
725	Contl. Motors	9½	9¾	9¾
25	Deere pfd.	70	70	70
10	Diamond Match ex div.	100½	100½	100½
225	Extra Auto	20½	23½	23
1,075	Eddy Paper	31	29½	29
875	Gill Mfg. Co.	23½	22	27½
10	Gt. Lakes Dredge	88	88	88
100	Goodrich pfd.	10	10	10
15	Goodyear	31	31	31
20	Hibbard Spencer	31	31	31
825	Hupp	23½	22½	22½
300	Hydraulic Corp.	23½	22	22
80	Ill. Nor. Ut. pfd.	83½	83	83½
20	Ill. Brick	85	85	85½
10	Island Steel	30½	30½	30½
75	Int. Lamp	11½	10¾	11
10	Island Steel pfd.	105	105	105
75	Libby	25	25	25
10	Lyon-Healy pfd.	90	90	90
1,300	McCord "A"	37½	36	36
1

EAD:-

ND INTO CASH IN-

166th St.; $1150 cash

of it! Business front-

e nearby is selling as

T NOW! Our terms

ASH. No discount is

se the cash and can

essing business men

are not subdividers

PAPER FOR THESE

BANKER, the DELI-

KER, the BUTCHER,

FRUIT DEALER, the

mall MANUFACTUR-

e applicable to a pop-

as COBURN PARK

MIGHTY NEAR FU-

to investigate AT

will the shrewd in-

rom leaving the P. E.

r the mile location on

nce will have to walk

and over to 166th—past

of these lots—to reach

ntined to be the civic

Coburn Park, on 166th

tedly the map.) We

country for PEOPLE

$5.00 A WEEK PAY-

or factories are coming

trict, as well as thou-

nessmen.

k Action!

a thousand per cent

lots in a remarkably

Remember, Central

be THE HUNDRED-

way from the city to

usiness lots. Come in

investigate! All in-

ven if you mean busi-

d trade our mutual

a TRULY WONDER-

TMENT and will go

BURN, President

ioneer-Pacific

rsted Co.

5 Hibernian Bldg.

hone 642-69

WE RECOMMEND

Premier Consolidated Lease to oil

Brazos-Bryan Oil Syn.

Prospectus on Request

PATH & COMPANY

Loew's State Bldg., Los Angeles

ings Want Ads

indicators of cost

th maximum of results.

is a

!

nits!

olders!

00 Bandini 2.30

r in at Signal

n their orders

and there was

a Fe Springs

y want Yan-

personal calls

hat was rein-

cle No. 6 and

culminate in

ls thunder in

ld Do

cost you only

r to us before

ave a check in

If you can—

—our regrets

Puts & Calls

AMERICAN—Continues strong; further prices are predicted. Send for Fall it paid up from 10 to a very short time.

ROAD STOCKS—All the rail stocks are being bought for in-vestment and will likely sell

PLAYERS—Crossed $9 yes-N. Y. advises say it may go on this move.

write or call for booklet, "Puts-Calls"—it tells what they are, how operate, etc.

Special attention to mail orders.

KES, ROGERS & CO.

Put and Call Brokers

Loew's State Bldg.

ngeles, Cal. Phone 612310

Legal

ORDINANCE NO. 44,139
(New Series)

An ordinance ordering and providing for the holding of an election on Tuesday, the 5th day of June, 1923, in territory in Los Angeles City High School District, but outside of the corporate limits of the City of Los Angeles and outside of Los Angeles City High School District, for the purpose of submitting the electors in said district to participate in the election of members of the Board of Education.

THE MAYOR AND COUNCIL OF THE CITY OF LOS ANGELES DO ORDAIN AS FOLLOWS:

Section 1. That an election is hereby called and shall be held on Tuesday, the 5th day of June, 1923, within the territory hereinafter described, for the purpose of electing seven members of the Board of Education. That said election shall be held and conducted as part of the election heretofore called by Ordinance, No. 44,134 (New Series), approved May 18th, 1923, to be held on said Tuesday, the 5th day of June, 1923, within the City of Los Angeles and within territory in Los Angeles City School District lying outside of the corporate limits of said City and annexed to said city for school purposes only.

Section 2. That for the purposes only of the said election of seven members of the Board of Education at said election, all that portion of Los Angeles City High School District lying outside the corporate limits of the City of Los Angeles and outside the limits of Los Angeles City School District, which said territory has been annexed to the City of Los Angeles according to law, for school purposes only, is hereby divided and subdivided into the following two election precincts, which said two election precincts shall consist of and comprise the territory hereinafter particularly specified, and said two election precincts as designated are hereby established as the general municipal election precincts for the holding of said election in said territory by and in the City of Los Angeles for school purposes only, which said election precincts so established and created are hereby numbered consecutively and for the purpose of this election shall be known as precincts No. 24 and 925. The following polling places are hereby designated for the said precincts and the said persons are hereby appointed and named officers of election (or election precincts respectively.

Los Angeles City Precinct No. 924 Polling Place: Culver City Grammar School.

Inspector: Flada M. Coomba.
Judge: Clara B. Irvine
Judge: Mabel E. Bradley.
Clerk: Beda A. Dahl
Clerk: Jannie Geean
Clerk: Louise E. Sabina.

Los Angeles City Precinct No. 925 Polling Place: City Hall, Beverly Hills.

Inspector: Gen. Hedley.
Judge: A. E. Clarke.
Judge: Mildred Fermingen.
Clerk: Mildred Fermingar
Clerk: Maude Davenport
Clerk: Clara L. Funk.

Section 3. That the polls for said election shall be opened at six o'clock in the morning of the day of the election, to-wit: the 5th day of June, 1923, and shall be kept open until 7 o'clock in the afternoon of said day when the polls shall be closed.

Section 4. That in all particulars not recited in this Ordinance said election shall be held as provided in said Ordinance No. 44,349 (New Series) adopted May 18th, 1923.

Section 5. The City Clerk shall certify to the passage of this ordinance by the following vote and cause the same to be published five times in The Los Angeles Times.

I hereby certify that the foregoing ordinance was passed by the Council of the City of Los Angeles by the following vote of all the members of the Council present, there being not less than seven members present, at its session of May 21, 1923:

Ayes—Noes—Absent.

J. M. DOMINGUEZ, City Clerk.

Approved this 21st day of May, 1923.

RALPH L. CRIDWELL,
Acting Mayor.

U. S. Engineer Office, 725 Central Building, Los Angeles, Calif. Sealed proposals will be received here until 11 o'clock A. M., June 2, 1923, and then opened, for dredging at San Diego Harbor. Information on application.

DAILY MARKET LETTER OF THE NEW YORK COMMERCIAL

[EXCLUSIVE DISPATCH]

NEW YORK, May 31.—Today saw big sales in oranges at the auctions. The market was steady and firm with prices higher on the best California navels and lower on the poorer stock. The Valencia market was the same, good on the choice grades and poorer on the smaller and wasty stock.

Lemons were of a poorer grade with much wasty stock in evidence and prices were lower all along the line.

The market in both Florida oranges and grapefruit ran parallel to the California markets, the range of prices being about 25 to 35 cents a box higher on the good fruit and the same lower on poor stock.

Fancy apples, of which there was a very limited supply in evidence, sold readily at top prices.

Strawberries came in heavily and the efforts to clean stocks dropped the prices considerably.

DRIED FRUITS

Buying of dried fruits continues along the same conservative line which has been in evidence for some time past. Perhaps the greatest interest was the keen competition between California and Turkish fig packers and Smyrna producers. A problem which confronts the Turks is the fact that a great many of the laborers employed in the fig producing industry are either Greeks or Armenians so that in the event of hostilities between Greece and Turkey it is doubtful if the Turkish packer could turn out more than 50 per cent of a normal crop.

The demand for raisins is largely of a jobbing order and some think that the decline in old crop material has gone about as far as it will on the current movement and that no fresh price developments may be expected until around July 15, when the Sunmaid Raisin Company comes out with new prices.

The California fruit crops, while badly spotted, promise to be quite heavy as a whole, according to latest advices here.

CANNED FOODS

It is a lengthy period since the canned goods market has been in as receptive mood as the present to receive new season supplies. Many lines are today completely exhausted including fancy corn, tomatoes, stringless beans, Columbia River salmon and fancy peas.

There is a good deal of interest in the tomato situation, with the No. 10s perhaps the strongest on the list, an advance of 50 cents having been named in them this week. The No. 2s are being bought more freely, and only a few No 1 and No. 3 remain on spot. Frosts this month have retarded the growth of the plants and crops will mature much later than usual.

Corn for future delivery and stringless beans are attracting a limited amount of attention, and packers seem to be content to await developments. Stringless beans at $5 cents a dozen look rather attractive.

Only fair orders are making their appearance for kraut, potatoes, mixed vegetables and beets. A substantial increase in the volume of trading in green and wax beans, beets, peas, tuna, fancy corn, etc., is reported from the Middle West.

SUGAR MARKET

After showing initial declines of 8 to 10 points as the result of the weakness in the street, the sugar futures market reached its low point around noon, when it had sold off 15 to 19 points. There was a moderate rally after 1 o'clock. The tone was rather easy at the close, however, when the declines of 17 to 19 points were shown for the day.

Sales, including switches from July to September at 12 points; July to December, 43, and September to December, 53 and 56 points, were about 28,000 tons.

Although there are a few nervous sellers of raw sugars, a small lot of 10,000 Cubas for prompt shipment having been secured by National today at 6¼ cents, cost and freight, or 3.03 cents delivered, the fundamentals of the market are considered firm on the whole. Besides the small sales of Cubas, Montreal refiners bought 2600 tons of Santo Domingo and at 6¼ cents c. & f. Montreal, which is up ¾ of a cent from the previous sale. It was believed that operators were in position to dispose of sugars as low at 6¼ cents, although Cubas were generally held for 6¾ cents. Refiners, however, professed indifference to all offers ranging from 6⅝ to 6¼ cents, preferring to wait on the development of still broader demand for refined sugar.

COFFEE, TEA

Under comparatively free liquidation induced by weaker cables from Brazil, coffee futures broke some 24 to 32 points on call, and not until losses averaging about 30 to 33 points had been sustained was there any semblance of support.

Although the deferred deliveries did a little better at the close of trading, the market closed in weak shape at net declines of 23 to 34 points. The day's turnover was computed at some 25,000 bags.

At the resumption of auction sales of Indian teas at Calcutta on Tuesday the feature of the market was that the better qualities developed firmer tendencies while the commoner grades were reported as somewhat easier. The above general trend of prices was also remarked at Colombo, Ceylon, as well as in London so that the inference is drawn that the poorer qualities of teas are now making their appearance at all three points.

RICE MARKET

The holiday interruption has left the rice market with little more than a routine interest. Prices in the South are maintained, but reports from that direction are none too encouraging since inquiries are few and far between. Foreign prices are maintained with the spot supply reported as limited.

BUTTER, EGGS

Butter was steadier than Tuesday, but no attempts were made to advance prices. Call sales for spot delivery were 100, 25, 25, 25 tubs extras creamery at 33½ cents; 100 and 100 at 33¾ cents. In futures four 100-tub lots extras seller June, 29 cents.

Heavy receipts of eggs caused further weakness and a decline of ½ cent along the list of brown eggs. Call sales for spot delivery were 100, 50, 50, 50, 50 cases f.g. firsts at 27 cents; 50 cases s.g. firsts at 28 cents per dozen.

Pacific Coast white extras 35½ to 36 cents; white extra firsts, 34 to 36 cents; firsts, 33 to 33 cents.

STOCKS AND BONDS IN SAN FRANCISCO

SAN FRANCISCO, May 31.—Closing quotations and sales, furnished to A. W. Costa, 314 South Spring street:

LISTED

Sales— High. Low.
Cal. Gas & Elec. Cor. "A" 59¾ 59¾
City Investment Co. 5s ..... 97 ....
East Bay Water 5½s 99½ 99½
Mt. Western Power 5s ..... 99½ ....
Pac. Angeles Railway 5s ..... 97½ ....
Pac. Gas & Elec. 5s ..... 91 ....
Do. 7 Pct. Notes ..... 107 ....
Pacific Electric Railway 5s ..... 93 ....
Pacific Tel. & Tel. Co. 5s 99½ 99½
Sperry Flour 6s 99 99½
U. V. Sugar Co. San. Mtg. 6s .. 99 ....
Union Oil Co. of Cal. 5s ..... 99½ ....
Apex Tea Co. 7s ..... 100½ ....
Cal. & Hawa. 7s 103½ 103½
Cal. Cot. Pow. 7s ..... 104 ....
East Bay 7s ..... 104½ ....
G. W. Pow. 7s 104½ 104½
Pac. Pub. Ser. 7s ..... 101½ ....
S. C. E. com. 6s ..... 101½ ....
So. Cal. Gas 6s ..... 99½ ....

Unlisted Stocks—
East Bay Water "A" pfd. 86½
Gas and Electric Stocks—
Pac. Pub. Gas & Elec. 1st pfd. 88 89½
Do. com. 79 80
Insurance Stocks—
Home Fire & Marine Co. ..... 20½ ....
Bank Stocks—
French-Amer. Bank of Savings.. 145 ....
Sugar Stocks—
Hawaiian Sugar & Sugar Co. .... 49 ....
Pioneer Mill Co. ..... 38 ....
Oil Stocks—
Amalgamated Oil Co. 122 120
Associated Oil Co. ..... 77 ....
General Petroleum 34½ 34½
North American Oil 129
Miscellaneous Stocks—
Cal. Packing Corp. Div. ..... 81½ ....
Sperry Flour Co. pfd. 95½
U. S. G. S. 97
U. S. Steel 97
Pac. Oil ..... 27½ ....

UNLISTED

Bonds—
Great Western Power 5s ..... 100½ ....
Miller & Lux 5s 92½ 92½
Pac. L. & P. 1st 5s, Old ..... 93 ....
Pacific Hotel Co. 6 Pct. 2nd ..... 100½ ....
S. F. G.&E. Cor. 6½s, M.&N. .... 99 ....
Do. 6s ..... 98½ ....
Southern Cal. Edison 5s, J.&J. .... 98 ....
Realty Pfd. 172 177½
Oil ..... 17½ ....
Shell Union 17½ 18
T. C. R. ..... 8 ....
Utah Apex ..... 51 ....
Bank Stocks—
Bank of Italy ..... 227 ....
Oil Stocks—
Com. Natnal 47 48
Honolulu Oil 327 330
Standard Oil of California ..... 59½ ....
Stocks—Miscellaneous—
Stewart Warner ..... 5 ....
Underwriters Laboratories ..... 5 ....

SALES

Morning session: 25 T. C. W. at 8; 10 Pac. G. & E. pfd. at 98, 50 at 98½, 50 at 98¾, 20 at 99, 20 at 99½, 50 Cal. Pkg. at 82, 25 at 82½; 15 G. W. P. at 25¾, 20 at 25¾, 100 at 25, 100 at 25, 20 at 25, 100 at 25, 10 at 25, 10 at 25, 100 at 25, 50 at 25, 100 at 25, 100 Sperry Flour at 95; 100 Bully Ont. at 17¾; 10 Globe and Mining pfd. at 97; 500 North Am. at 1.20, 100 at 1.20; 100 Bully Dev. at 17¾; 100 Am. Pacific at 74 at 103½; 5000 East Bay 7½s at 104, 1000 at 104½, 1500 at 104¾, 2000 at 104¾; 1000 Amalgamated Sugar 7s at 89½; 5000 East Bay 6s at 100.

Afternoon session: 50 Pac. G. & E. pfd. at 99, 50 at 99, 5 at 99, 11 at 99; 50 Cal. Packing at 82; 100 North Am. at 1.20; 100 Pac. at 95, 4 at 95¾; 100 Shell Union at 18; 25 Bully Dev. at 17¾, 100 at 17¾, 100 at 17¾; 50 Pac. G. & E. 1st at 93; 25 Pac. Oil Co. at 28½; 1000 Cor. Mut. at 38, 2000 at 38; 70 Amal. Oil, new at 28½; 2000 East Bay 6s at 101½; 1000 Pac. G. & E. 6s at 91¾.

BAD WEATHER FAILS TO AROUSE COTTON

NEW YORK, May 31.—The cotton futures list was slightly lower today. Reports of unsettled weather, combined with an unfavorable weekly weather report, failed to arouse enthusiasm. The market started 6 to 12 points lower. This, however, encouraged commission house buying which carried the market to around the previous closing level. At that point some scattered selling, probably from the early high level, but business was not active. Toward mid-season the list was moderately under the previous closing level. In the afternoon there was a further and sharper recession, but prices came back a few points from their lowest, just before the close, and final prices were 18 to 25 points net lower.

Spot was quiet, 30 points decline, 28.60 for middling upland. Southern markets: Galveston 28.30, 20 points decline; New Orleans 28.50, unchanged; Savannah 28.13, 25 points decline; Augusta 28.62, 20 points decline; Memphis 28.30, unchanged; Houston 28.20, 20 points decline; Little Rock 27.25, unchanged.

Following are the opening, high, low and closing quotations:

	Open.	High.	Low.	Close.
January				.43
March	28.70	28.70	28.50	28.50
May	28.70	28.70	28.50	28.50
July	28.70	28.70	28.50	28.50
October	28.70	28.70	28.50	28.50
December	28.70	28.70	28.50	28.50

NEW ORLEANS COTTON

	Open.	High.	Low.	Close.
January				.44
March	28.70	28.70	28.50	28.50
May	28.70	28.70	28.50	28.50
July	28.70	28.70	28.50	28.50
October	28.70	28.70	28.50	28.50
December	28.70	28.70	28.50	28.50

CLOSING QUOTATIONS AT SALT LAKE CITY

SALT LAKE, May 31.—Closing quotations:

	Close.		Close.
Alta. Mich.	....	Bamonth	.42
Alta. Con.	.03	May Day	.02
Bullion	.03½	Mayflower	2.00
Big Hill	.03½	Mercur	....
Big Cott. Coal	....	Mich. Utah	.30
Boston Copper	.00½	North Standard	.02½
Colo. Con.	.04	Ohmego	.00½
Crown Point	.02	Ohio Copper	.79
Cardiff	.02	Park Birthday	.04½
Crud	.02½	Phoebe Bristol	.01
Emma Silver	.00½	Prince Mining	.01
Emerald	.02	Provo	.03
Eureka Mines	.01½	Rex Consolidated	.01
Eureka Lily	.02	Silver Shield	.04
Eureka Bullion	.00½	Sc. Iron Blossom	.02½
Gold Chain	.10	South Park	.01
Indian Queen	.02½	Whitehead	.01
Iron King	.02½	West Toledo	.00
Keystone	.02	Walker Mining	2.17½
Kennebec	.10	Westlawn	.10
Mammoth	.00½		

POULTRY PRICES ON LOCAL MARKET

Hens, under 3½ lbs., per lb. ..... .20
Hens, 3½ lbs. and up each, per lb. ..... .24
Hens, colored, 4 lbs. and up each, per lb. .22
Broilers, 1 and under 1½ lbs., per lb. .39
Broilers, 1½ lbs. and up to 2½ lbs., per lb. .30
Fryers, 2½ to 3 lbs. each, per lb. .30
Roasters, soft boss, over 3 lbs. and up .32
Stags, per lb. .13
Old roosters .13
Ducklings, Pekins, 3½ lbs. and up, lb. .22
Ducklings, other than Pekins, 3½ lbs. and up, per lb. .20
Old ducks, 5½ lbs. and up each, per lb. .18
Geese, per lb. .25
Young tom turkeys, 13 lbs. up, per lb. .36
Young hen turkeys, dressed, 12 lbs. and up each, per lb. .45
Old tom turkeys, dressed, 7 lbs. and up each, per lb. .32
Old hen turkeys, dressed, per lb. .30
Small hen turkeys, under 6 lbs., per lb. .35
Small young tom turkeys, under 13 lbs., lb. .35
Capons, 8 lbs. and up each, per lb. .35
Capons, less than 8 lbs. each, per lb. .30
Squabs, 8 lbs. and up each, per doz. ....
Belgian hares, 2 and 2½ lbs. each, per lb. .16
Belgian hares, 3½ and 4 lbs. each, per lb. .12
Belgian hares, old, per lb. .10

PRODUCE MARKET IN SAN FRANCISCO

SAN FRANCISCO, May 31.—Poultry unchanged. Blackberries, drawer, 60@65; cantaloupes, crate, 4.50@5.50; currants, drawer, 1.50@1.60; figs, box, 1.50@2.75; oranges, navel, 3.75@5.25; do. seedlings, 1.25@1.50; do. Australian, crate, 4.50@5.00; lemons, pound, 12@17; onions, green, box, 1.25@1.50; peas, pound, 6@12; carrots, sack, 1.00@1.75; beets, sack, 1.00@1.50.

Receipts—Flour, 5264 quarter sacks; barley, 2317 centals corn, 300 centals; potatoes, 1230 sacks; onions, 1264 sacks; hay, 13 tons; hides, number 376.

Hay and grain unchanged.

LIVE-STOCK MARKETS AT VARIOUS CENTERS

[Furnished by Federal-State Live-Stock Market News Service, 507 Exchange Building, Union Stockyards.]

Estimated receipts Thursday, May 31—Cattle, 350; calves, 200; hogs, 600; sheep, 125.

Actual receipts Wednesday, May 30—Cattle, 221; calves, 190; hogs, 275; sheep, 225.

Disposition Wednesday, March 30—To Los Angeles packers: 13 cattle, 90 calves, 274 hogs. To other packers: 8 cattle, 17 calves, 227 sheep.

Cattle—Market about steady. No strictly good steers in the yards. Practically 90 per cent of offerings were cows of medium to good grade. Top of 7.20 was scored on two loads of good 1262-pound steers. Two loads of medium to good steers, averaging 824 and 1160 pounds, respectively, made 7.00. A part load of medium 1075-pound steers made 6.50, while small lots of medium cows made 5.00, 6.00 and 6.25.

She-stuff held about steady, with liberal offerings and rather dull trading. One choice 1320-pound cow made 6.00, while 5.75 was scored on a half load of good 703-pound heifers. Bulk of cows graded medium to good, averaged 502 to 1147 pounds, and cashed for 5.25 and 5.25. A few common cows sold for 4.00 and 4.25. Calmers and cutters were rather plentiful and cashed in small lots for 1.50, 1.75, 2.00, 2.00, 2.50 and 2.75. Bulls steady. Few heavy butchers made 3.50 and 3.65, with bologna at 3.25.

Calves—Market strong and active. Top of 10.25 was scored on a choice load of 300-pound vealers, with twelve heavies averaging 944 pounds and grading good on at 8.00, while a load of strictly good 173-pound vealers made 10.25, with three heavies averaging 297 pounds out at 8.00 and two averaging 580 pounds out at 7.00.

Hogs—Market steady. Four loads of good 180 to 197-pound lights made 9.60, with one heavy weighing 250 pounds out at 8.00.

Sheep and lambs—About steady. A half deck of good 102-pound clean yearlings made 9.25. A half deck of good 92-pound grass weaned 8.25, with one out at 5.00.

Quotations, based upon the sales at the Los Angeles Union Stockyards, follow:

Cattle—Beef steers, good grade, 7.00@7.60; medium grade, 6.50@7.00; common, 5.50@6.50; beef cows, good grade, 5.25@5.75; medium grade, 4.50@5.25; common, 3.50@4.50; canners and cutters, 1.50@2.50; bologna and butcher bulls, 3.50@4.00.

Calves—150 to 200 pounds, good and choice, 10.00@10.50; good and choice, 200 to 250 pounds, 9.50@10.00; good and choice, 250 to 300 pounds, 8.50@9.50; medium to good, 300 to 350 pounds, 7.50@8.50; common to medium, over 350 pounds, 6.00@7.00.

Hogs—150 to 200 pounds, medium, good and choice, 8.50@8.90; 200 to 250 pounds, 8.90@8.50; 250 to 300 pounds, 7.50@8.00; over 300 pounds, 6.00@7.50; smooth sows, 5.25@5.75; rough sows, 5.00@5.25; feeder pigs, 7.00@7.50.

Sheep and lambs—Lambs, 84 pounds down, good and choice, 11.00@12.50; cull and medium, 8.00@11.00; medium and good ewes (shorn,) 5.00@6.00; yearling wethers (shorn,) medium, good and choice, 8.00@9.50; aged wethers, none offered.

Outside Markets

[BY A. P. NIGHT WIRE.]

SAN FRANCISCO, May 31.—Calves, medium and good, 150 to 200 pounds, 8.00@9.75.

CHICAGO, May 31.—Hogs: Receipts 40,000; early trading strong to 10c higher; big packers bidding steady; top, 7.35; bulk 180 to 220-pound averages, 7.25@7.35; 240 to 320-pound butchers, 7.00@7.20; packing sows, 6.10@6.35; pigs very dull; 110 to 130-pound averages, 5.50@6.40; heavy weight hogs, 6.90@7.30; medium, 7.10@7.35; light, 7.20@7.35; light light, 6.60@6.75; packing sows, smooth, 6.10@6.50; packing sows, rough, 5.75@6.15; killing pigs, 5.50@6.50.

Cattle: Receipts 13,000; better grades beef steers fairly active; strong to 15c higher; mostly 10@15c up; top matured steers, 11.00; numerous lands, 10.65@10.85; part load long yearlings, 10.85; bulk beef steers and yearlings, 9.75@10.35; light yearlings slow; lower in spots; lower grades beef cows, canners and cutters slow; weak to lower; bulls 15@25c lower; light veal calves and lower grades light stock steers 25c lower; others steady.

Sheep: Receipts 10,000; spring lambs fairly active; seven doubles California, 15.35@15.60; close sorting; seven doubles unsold; few dark grad and choice natives, 15.00@15.50; cull natives mostly 13.00@13.00; several decks shorn bull fed lambs held at 14.40

OMAHA (Neb.) May 31.—Hogs: Receipts 14,000; generally 5c higher; spots steady to shade lower on choice lights; bulk packing sows, 6.70@6.80; bulk butchers, 6.70@6.90; top, 6.90.

Cattle: Receipts 6300; good and choice beef steers steady to strong; others steady to easier, common lights weak to 15c lower; top matured steers, 10.65; bulk, 9.00@10.25; good she-stock steady; others weak, lower; bulk cows and heifers, 6.25@8.25; bulk canners and cutters, 3.50@4.50; bulls steady; bulk bologna, 4.50@5.00; veals 50c lower; packing top lights, 9.00; stockers and feeders unchanged.

Sheep: Receipts 7500; all classes generally steady; early sales California springers, 15.00; some held higher; ewes to feeders, 13.75; native spring lambs, 14.50@15.00; best clipped lambs included, 13.65; bulk ewes, 4.00@4.75; lights up to 5.00.

ST. JOSEPH (Mo.) May 31.—Hogs: Receipts 15,000; 10@15c higher; packer and shipper top, 7.10; bulk desirable medium weights, 7.00@7.05; others largely 6.85@7.00; packing sows steady at 5.75.

Cattle: Receipts 3000; best steers and yearlings strong to 15c higher; real native steady with Tuesday's packer market; 50@1.00 lower than Tuesday's shipper market; other classes steady; desirable steers mostly 8.75 up; top, 10.60; a few loads Texas grassers, 6.40; mixed yearlings, 8.25 down; desirable beef cows, 5.75@7.00; best veal calves, 8.50; others mostly 6.00@7.50.

Sheep: Receipts 4000; medium quality native spring lambs, 14.35; lambs steady to strong; no California springs sold; a few common to medium shorn ewes steady at 4.50; nothing doing here.

KANSAS CITY (Mo.) May 31.—Cattle: Receipts 3500; calves, 500; native beef steers 10@15c higher; several loads, 10.35@10.70; bulk others, 9.00@10.00; plain kinds, 7.75@8.60; strictly good light yearlings, 10.10; calves weak to 50c lower; good and choice mostly 8.00@8.50; packer top, 8.00; other classes steady with undertone weak to medium ones; Texas bologna bulls, 4.50; few cows, 4.75@7.00; bulk, 4.50@5.25; desirable heifers, 6.00@8.50; canners and cutters mostly 2.75@4.00; several loads yearling Texas stockers, 7.00.

Hogs: Receipts 9000; early sales to traders and packers steady to strong; packers now bidding back, talking lower; packer top, 7.15; trader top, 7.25; bulk good and choice 200 to 270-pound butchers, 7.10@7.15; bulk of sales, 6.85@7.15; packing sows steady to 5c higher; bulk, 5.85; few at 5.90; stock pigs steady to strong; bulk, 5.00@6.25; few at 6.35.

Sheep: Receipts 5000; spring lambs steady to strong; top, 14.85; small bunch, 14.40; better grades largely 14.00@14.35; sheep uneven; generally steady to 15c lower; Texas wethers, 8.50 @9.75.

SOUTH ST. PAUL (Minn.) May 31.—Cattle: Receipts 1500; market fairly active; mostly steady on killing classes, except bologna bulls weak to 25c lower; choice heavy beeves, 10.50; best yearlings, 9.65; bulk fat steers and yearlings, 8.00@9.25; bulk fat she-stock, 4.50@7.50; canners and cutters mostly 2.00@3.50; bologna bulls mostly 4.25@4.75.

Calves: Receipts 1100; market steady; best lights mostly 8.25@8.75.

Hogs: Receipts 5200; market strong; some sales 10c to more higher; choice 140 to 170-pound sorts to shippers, 7.00; bulk butcher and borrow hogs of all weights to packers and shippers, 6.65@6.75; rough sows, 5.00; rough stags, 4.50; bulk pigs, 6.25.

Sheep: Receipts 100; market mostly steady; best shorn lambs here, 13.00; spring lambs, 14.00 @14.50; handy weight fat ewes, 5.50; few, 5.75; bearlee mostly 4.00.

PORTLAND (Or.) May 31.—Cattle steer; receipts 250.

Hogs steady; receipts 254.

Sheep nominally steady; no receipts.

SAN FRANCISCO OIL STOCKS

[BY A. P. NIGHT WIRE.]

SAN FRANCISCO, May 31.—Oil stocks bid Amal. 128; Asso. 117; Gen. Pete. com., 85½; Gen. Pete. pfd., 97½; Rio., 2.25; North Am., 1.20; Pac Oil, 27½; Pinalenza, 47; Shell Union, 17½; Standard Oil Cal., 54; Tex. Co., 2.25; Union Oil Asso., 48½; Union Oil Cal., 105; West Coast pfd., 117½.

DAILY EASTERN CITRUS MARKETS

CALIFORNIA [illegible] SHIPMENTS

SOUTHERN CALIFORNIA

	Oranges.	Lemons.
May 29-30	247	12
Total to date this season	22,511	4,622
Total to same date last season	12,554	2,650

CENTRAL CALIFORNIA

May 31	0	0
Total to date this season	1,802	222
Total to same date last season	1,802	222

[EXCLUSIVE DISPATCHES.]

PITTSBURG, May 31.—Nine cars of oranges and two cars of lemons sold. Market dulcet better on oranges. Lemons market higher.

NAVELS— VALENCIAS— VALENCIAS— LEMONS—
Ball, RED ..... 4.20 Scotch Leader Assn. .... Golden Rod, MOD. 4.00 Sunkist, GS 4.50
Wintaria, LAVI ..... 4.25 TCS ..... 3.25 Sunny ..... 3.50 Sunkist, CS 4.50
Clara Almond, RED. 2.50 Pride of Venice Corp. .... Apple Leaves, TCS. 3.50 Blue Stripe, Red.. 4.75
VALENCIAS— CCS ..... 3.25 Sphinx, CCS 3.50
Sunflower, MOD ..... 4.25 Ora Plata, CCS ..... 3.50 Gen. Washington, ...
Tulare ..... 4.15 Adranos, ORS ..... 3.50 ORS 3.00

PHILADELPHIA, May 31.—Twelve cars of oranges and two cars of lemons sold. Market unchanged on Navels, higher on other oranges. Lemons market undamaged.

NAVELS— VALENCIAS— LEMONS— SEEDLINGS—
Calfax, fey ..... 3.50 Glen Washington, ... Whitney, LOS ..... 3.25 Cumpas, TRY 3.50
Paul Norton, LAVI 3.50 ORS ..... 3.00 Sunset, RYS ..... 3.50 ST. MICHAELS—
Calfax, ch ..... 3.75 Elite, STS ..... 4.00 Orchard, LAS ..... 4.00 Sunset Tel. TRP. 3.50
Wintaria LAVI ..... 4.50 ..... Label, CCS. 3.50 Sweet, TRP 3.75
VALENCIAS— Mt. Wilson, ACOS. 3.50 SWEETS— (Half boxes.)
Antonio Leaf, MOD 3.00 Advance, ORS ..... 4.00 Pat, SRS ..... 2.50 Paul Norton, LAVI 3.50
Pride of the West, ... Arroyo, ORS ..... 3.00 LEMONS— Sunset Tel. TRP. 1.50
LAIS ..... 3.50 Monticello, GWS ..... 3.75 Sunset Tel. TRP. 1.50 Sweet, TRP 1.50

BOSTON, May 31.—Forty-four cars of oranges and three cars of lemons sold. Market higher on Valencias. Lemons market unchanged.

NAVELS— NAVELS— VALENCIAS— SEEDLINGS—
National ..... 4.00 Majestic, ORS ..... 3.50 Symbol, RIV ..... 4.00 Red Ball, STS 3.00
Standard, NAVO ..... 3.00 Wintaria LAVI ..... 4.00 Ultra, TCS ..... 4.00 Royal Kinder, RIV. 3.75
Special, TCS ..... 3.00 Red, Star, RIV. .... Lady Standish, ... MED. SWEETS—
El Toro, AOD ..... 3.00 Parrot, SAS ..... 3.25 TCS ..... 3.00 Jamison, Or 3.25
Red X, ORS ..... 3.75 Majestic, ORS ..... 3.50 Cinderella, ORS ..... 3.50 Instrite, Or 3.75
Pineapple, ORS ..... 4.00 Palm, RIV ..... 3.50 Whitehall, WES ..... 4.00 Albandon, STS 4.00
Lily, ORS ..... 3.00 Parrot, SAS ..... 3.25 Pine, WES ..... 3.50 Don Quixote, PRS. 3.50
Gold Bubble, RIV. 4.50 Valesty, ORS ..... 3.50 LEMONS— CRAFTON LATES—
Pinnacle, ORS ..... 4.10 Big B, RIV. ..... 3.50 Palm Tree, RIVS.. 4.00 Half Moon, CMB. 3.75
Paul Norton, LAVI 3.50 VALENCIAS— Red Band, ... 4.00 SWEETS—
El Camino, SAS. ..... 3.75 Red Brand, MOD. 3.50 Kinney, Or ..... 4.00 Red, Star, RIV. 3.00
Hawk, SAS ..... 3.75 Mission Inn ..... 3.50 Vintage, RIVS ..... 3.50 Vitae, STS 3.00
Red X, ORS ..... 3.75 Pineapple, ORS ..... 4.00 Pineapple, ORS ..... 4.00 Sweet, RIV 3.00
Newton, RIV. ..... 3.75 Majestic, ORS ..... 3.50 Sweet Spot, RIV ..... 3.50 Sweet Spot, RIV 3.00
Parrot, SAS ..... 3.75 Palm, RIV ..... 3.50 Whitehall, WES ..... 4.00 Sweet Knight, RIV. 3.00
Pinnacle, ORS ..... 4.00 Parrot, SAS ..... 3.50 ST. MICHAELS— BLOOD—
Lily, ORS ..... 3.75 Red Cross, ORS ..... 3.50 Blue Goose, AFG.. 3.50 Tulip, RIV 3.00
Gold Bubble, RIV. 3.75 Majestic, ORS ..... 3.50 Or. Crown, AFG ..... 4.00 Tulip, Or, RIV 3.25
Tally-Ho, SAS ..... 3.75 Valesty, ORS ..... 3.50 Tinker, ORS ..... 3.50 Big B, RIV. 3.00
G. Elephant, MOD. 3.50 Chinese, CCS ..... 3.75 Crown, ORS ..... 3.50 MALTA BLOOD—
Hawk, SAS ..... 3.75 Majestic, ORS ..... 3.50 (Half boxes.) Tulip, Or, RIV 3.25
Zulu, ... 3.50 Garden Queen, ... Sunset, RYS ..... 3.50 Instrite, Or 3.50
El Vaquero, AOD. 3.50 Chinese, CCS ..... 3.75 B. Beauties, Or. .... (Half boxes.)
Golden Cross, ORS. 3.50 Lindsay Pride, LAS 3.75 Favorite, Or ..... 3.50 Acrite, Or 3.50
Miramonte, ORS ..... 3.50 Partridge, AOD ..... 3.50 SEEDLINGS— Pinnacle, ORS 4.00
Pinnacle, OP ..... 3.50 Wheeler, MOD. 3.50 Sunset, RYS ..... 3.50 Majestic, ORS 3.50
Apex, ORS ..... 4.00 Dear Creek ..... 3.50 Crown, RIS 3.50
Bell, RIS ..... 3.75 Ambassador, SAS.. 3.50 Aster, RIS 3.50

NEW YORK, May 31.—Forty-three cars of Navels, three cars of Valencias, four cars of Seedlings, one car of Mandarins, thirteen mixed cars and three cars of lemons sold. Market is higher on good quality Navels. Valencia market higher on 216s and larger; easier on 288s and smaller. Mediterranean Navels and miscellaneous varieties weak and lower. Lemons lower.

NAVELS— VALENCIAS— VALENCIAS— SEEDLINGS—
Mahala, LVWS ..... 4.00 C-C ORS ..... 4.25 El Tweeder, STS.. 3.75 Sunkist, ORS 3.50
Orchard, NAO ..... 4.00 Hazel Dell, RIS ..... 3.50 Sweetest, ORS ..... 3.50 Paul Norton, LAVI 3.75
Hazel Dell, PAL. .... Majesty, ORS ..... 3.50 Sunkist, ORS ..... 3.50 Tulare, ORS 3.50
Majesty ORS ..... 4.00 Sunkist, STS ..... 3.50 Mission Fruit, STS. 3.50 Sunset, RYS 3.50
Coral Tree ..... 3.50 Golden Cross, ORS. 4.00 Undine, CCS ..... 4.00 Sunset, STS 3.50
Majesty ORS ..... 3.50 Parrot, SAS 3

WHAT'S DOING TODAY

Pastor and exhibit, Southwest Museum, 1 to 5 p.m.

California Audubon Society meeting, 311 North Avenue 64, noon.

Temple Board meeting, evening.

Department of Veterans, Clara Barton Tent, meeting, Sixteenth and Main, evening.

Waldale Chapter 202, Order of the Eastern Star, hall, Garfield-Rising Academy, evening.

Polytechnic High School annual reunion, Polytechnic High School, evening.

Angelus-Elysian Club meeting, Logan School, Keyes and Verdugo, evening.

W.C.T.U. meeting, Temperance Temple, Temple and Broadway, afternoon.

Missionary meeting, 127 South Main, all day.

Venice High School entertainment, Barnsdall Home, evening.

Lord Logan chicken dinner, Patriotic Hall, 1816 South Figueroa, noon.

"Flapwalkers" meeting, Philharmonic Hall, 720 South Grand, evening.

Missouri State Society rally, Music-Arts Studio Building, 12 South Broadway, evening.

Western Improvement Association meeting, 1420 West Eighty-third street, evening.

City Club, Chapman Building, Eighth and Broadway, luncheon; singing, noon; Patriotic Hall, 1816 South Figueroa, evening.

Los Angeles Music Tot League dinner, evening; Edward Pelzer, speaker.

Glendale Industrial Exposition, Glendale, evening.

Pictures and sculpture exhibit, Los Angeles Museum, Exposition Park, 10 a.m. to 4 p.m.

MOTION-PICTURES:

Alhambra, 215 between Seventh and Eighth—"The Isle of Lost Ships."

California, Eighth and Main—Harold Lloyd in "Safety Last."

Grauman's Hollywood, McCadden Place and Hollywood Boulevard—"The Covered Wagon."

Grauman's Metropolitan, Sixth and Hill — Lois Wilson in "Only Thirty-eight."

Grauman's Million-Dollar, Third and Broadway—"The Heart of Wetona."

Grauman's Rialto, Broadway near Eighth—Lionel Barrymore in "Enemies of Women."

Kinema, Seventh and Grand—"While the Law Sleeps."

Lyric's State, Seventh and Broadway—"Borneo."

Miller's, Ninth and Main—"The Man from Glengarry."

Mission, Ninth and Broadway—"Down to the Sea in Ships."

Rialto, Sixth and Broadway—Tom Mix in "Three Jumps Ahead."

Tally's, 833 South Broadway—"What Wives Want."

STAGE:

Egan, Fire and Figueroa—"Morphine."

Majestic, 846 South Broadway—Helbrook Blinn in "The Bad Man."

Morosco, 744 South Broadway—"Pair and Spare."

Mason (downtown), 127 South Broadway—"Shuffle Along."

Philharmonic, Fifth, between Hill and Olive—"Puppy Love Rescue."

VARIETIES:

Burbank, Sixth and Main—"Hi Jinks Revue."

Hillstreet, Eighth and Hill—Hal Skelly in "The Natural Man."

Hippodrome, Main near Fourth—"Bulldog Drummond."

Orpheum, 848 South Broadway—W. C. Fields in "Episode of the Links."

Pantages, Seventh and Hill—Stan Halperin in person.

RADIO:

7 to 7:30 a.m., KUS, City Dye Works.
12 m. to 12:30 p.m., KUS, City Dye Works.
12:30 to 1:15 p.m., KNJ, TIMES, 395 meters.
1 to 1:30 p.m., KFI, Anthony.
1 to 2 p.m., KUS, City Dye Works.
4 to 4:30 p.m., KFI, Anthony.
5 to 5:30 p.m., Herald.
5:30 to 6 p.m., Examiner.
6 to 6:45 p.m., KUS, City Dye Works.
6:45 to 7:30 p.m., KNJ, TIMES, 395 meters.
6 to 9:30 p.m., Herald.
9 to 10 p.m., Examiner.
10 to 11 p.m., KFI, Anthony.

Submarine Base Transfer Order Signed by Denby

[BY A. P. DAY WIRE.]

WASHINGTON, May 31.—Orders for the abandonment of the Navy submarine base at Los Angeles Harbor, Cal., and transfer of its activities to the new base at San Diego were signed today by Secretary Denby. The docks which have been used by the Navy Department at Los Angeles Harbor are to be cleared as rapidly as possible and turned back to the Los Angeles Chamber of Commerce.

Secretary Denby also has given his official approval to orders which will send a squadron of six submarines from the Pacific on a cruise to Alaska, starting about July 9, next.

SEA FLYERS SEEK TO BREAK ALL RECORDS

PROGRAM FOR TESTS DRAWN UP AT SAN DIEGO BY OFFICIALS

[BY A. P. NIGHT WIRE.]

SAN DIEGO, May 31.—A complete schedule of events for the program by which the naval air service fliers hope to bring to America virtually every world seaplane record for distance, duration, altitude and speed, was drawn up today. The flights will be made here the latter part of next week.

Watches and chronometers, sent to Washington for certification, were received back today and preparations have been made for checking and certifying the two speed courses.

Fliers of torpedo and bombing squadron No. 2, commanded by Commodore Robert Burg, have been selected to go after the records. They will fly torpedo planes, this being the first time, officers say, that aircraft of this type have been entered in international or national competitions. It is said that attempts will be watched with interest not only by American, but by foreign aviators and aviation experts.

There are fourteen events on the program. Naval fliers assigned to the flights include: Lieut. M. A. Schun, Boatswain Earl E. Reber, Lieut. Frank B. Whitmore, Lieut. C. F. Harper, Lieut. Earl Brix, Lieut. Arthur Billings, Lieut. Robert L. Fuller and two alternates, Lieut. G. T. Owen and Boatswain John Sunderman.

BABY DIES; TWO HURT WHEN CAR TURNS OVER

TAFT, May 31.—The 10 months' old child of Mr. and Mrs. Clifford Morton of Taft was killed and Mrs. Morton and her father, A. Kelley, severely injured today when the car in which they were riding turned over on a highway near McKittrick. The injured were taken to Taft Hospital. The car, driven by Mrs. Morton, pinned the occupants underneath it, and it was with difficulty that they were rescued.

SEAMAN'S CHIEF HITS LIFE-SAVING COURSE

[BY A. P. NIGHT WIRE.]

SAN FRANCISCO, May 31. — Life saving at sea cannot be taught by mail, Andrew Furuseth, president of the International Seamen's Union, wrote today in a letter addressed to the extension division of the University of Washington, which he said was promoting such a course.

BUSINESS BREVITIES.

(Advertising)

The Times Branch office, 621 South Spring street. Advertisements and subscriptions taken. Telephones Pico 700, 10391.

Hear the Very Latest VICTOR Records

1 Vesper Siciliani—O ti Palermo (Sicilian Vespers) Victor Record No. 74628
Jose Mardones

Schubalin—Overture—Part I
Victor Symphony Orchestra

Schubalin—Overture—Part II
Victor Symphony Orchestra
Victor Record No. 55724

The Missis Lesens The Dumesa Sisters
Baby Sister Blues The Dumesa Sisters
Victor Record No. 19030

Who's Sorry Now?—Fox Trot The Original Memphis Five
Snake Hips—Fox Trot Memphis Five
Victor Record No. 19021

Little Rosey International Novelty Orchestra
Runnin' Wild Great White Way Orchestra
Victor Record No. 19063

RICHARDSON'S
Victor Victrolas and Victor Records
727 WEST SEVENTH STREET

Open Evenings

SAYS RULE OF FASCISTI AIDS ITALY

Princess Borghese Tells How Country is Expanding at Present Time

Italy is prospering under the rule of the Fascisti government and the people of the country are anxious to better their already favorable connection with the United States, declared Princess Santa Borghese, emissary of the Italian Minister of Education, who last night addressed a meeting of the World Traders and Foreign Trade Division of the Los Angeles Chamber of Commece at the City Club.

"We are a small country, but we are great traders," the Princess said. "Although immediately after the war Italy was in a very bad state of affairs, the country is now on the upgrade, industries are flourishing, ports are being expanded, water power is being developed and public utilities are being bettered. The Fascisti have the situation well in hand and the people are working in harmony with them."

The Princess briefly related the history of Italy since 1870, when an independent government was established. She declared that the outbreak of the Tripoli trouble in 1911, followed by entrance into the European war in May, 1915, found Italy unprepared.

"When the war ended the Radicals were almost in complete control," the Princess said. "The railroads were run down and the telephone service was something awful. It was at this time that the Fascisti movement started. They were not long in showing the masses that they could eliminate the hardships of unemployment which had followed in the wake of the radicals. More than 53,000 railway employees were discharged and industries were again opened up. Italy apparently was the weakest country that was nearest Russia, and the Bolsheviki picked us out as their first victim. But the Fascisti showed them a few things. Italy is the first country that had the courage to defy Bolshevism and it succeeded in defying it."

With the present program of rapid development going on in Italy, American business men will find unusual opportunity for trade, she declared.

Detective Tells Messenger Boys of Crime's Evils

Detective Nick Harris last evening addressed 250 Western Union messenger boys on "Why Crime Does Not Pay," at a dinner by officials of the telegraph company at the Y.M.C.A.

Mr. Harris painted a graphic picture of evils of narcotics and of a life of crime, illustrating his talk with incidents gleaned from his long career as a seeker of criminals.

D. K. Thomas, city commercial manager of the Western Union's local office, presided.

ADMITS HE'S AUTHOR OF BANKRUPT LETTER

[BY A. P. DAY WIRE.]

NEW YORK, May 31.—W. S. Silkworth, president of the Consolidated Stock Exchange, after a previous denial, today admitted having written a letter expressing the opinion that the brokerage firm of Kardos and Burke, which failed in February 1922, for $2,000,000, could be reorganized and continue in business, a month after the crash.

Testifying at a referee's hearing, Mr. Silkworth said he had no recollection of writing the letter but that he had been informed by the secretary of the exchange that he had done so. The letter was broadcast by attorneys of the bankrupts in an effort to induce creditors to withhold their claims.

HARDING JOINS TWO NATIONAL FORESTS

[BY A. P. NIGHT WIRE.]

WASHINGTON, May 31.—Consolidation of the Bridger National Forest and Wyoming National Forest under the name of the latter by executive order of President Harding was announced today by the Department of Agriculture.

It was also announced that President Harding by proclamation had added to Powell National Forest in Southern Utah the 2300 acres of unreserved land embracing part of Bryce Canyon. A proclamation embracing these and adjoining national forest lands in the Bryce Canyon national monument, to be administered by the forest service, will be presented to the President for signature.

The Pendant Earring is Seen on the Smartly Attired Woman

Those Flattering Large Placque
Carved Ivory Earrings
in charming silhouette
Peacock and Floral Effects

Very Special
2.95

JEWELRY SHOP—MAIN FLOOR

Myer Siegel & Co.
617-619 S. Broadway

PACKING SHIPPING

A private spur right at our warehouse enables us to handle your shipments promptly and economically. All packing is done by experts.

Birch-Smith Furniture Co.

Phone: 602-04

"Trustees in Storage"

Fireproof Storage Department
3625 South Grand Ave.

Aspirin

Say "Bayer" and Insist

BAYER Genuine

Unless you see the name "Bayer" on package or on tablets you are not getting the genuine Bayer product prescribed by physicians over twenty-two years and proved safe by millions for

Colds	Headache
Toothache	Lumbago
Earache	Rheumatism
Neuralgia	Pain, Pain

Accept "Bayer Tablets of Aspirin" only. Each unbroken package contains proper directions. Handy boxes of twelve tablets cost few cents. Druggists also sell bottles of 24 and 100. Aspirin is the trade mark of Bayer Manufacture of Monoaceticacidester of Salicylicacid.—[Advertisement.

Teeth as Low as $5, Best Set $7

Bring set, some device, no matter how much you pay, including your choice of finest plate material (dental exception). Guaranteed 10 years.

$7.00

MY EXTREMELY LOW PRICES

Teeth as Low as	$5.00
Best Set of Teeth (either set)	$7.00
Gold Crowns (22 karat)	$4.00
Bridge Work (22 karat)	$4.00
Porcelain Crowns	$4.00
Gold Fillings	$1.00 up
Gold Inlays	$4.00 up
Synthetic Porcelain Fillings	$1.00 up
Silver Fillings	50c up
Cement Fillings	50c up
Teeth Treated	50c
Pyorrhea Treatment, per tooth	$2.00
Nerve Removed (Painless)	$1.00
Teeth Extracted (Painless)	50c

No charge for Painless Extraction when cleaning when other work is contracted for.

Bit gold is valuable, I pay cash or allow you full value for it on dental work.

NOT A DENTAL PARLOR. PRIVATE high-class, reliable, painless DENTARY dental office with sterilized instruments and exceptionally experienced operators whom you will not be ashamed to recommend to your friends.

X-RAY PRICES

Single exposure	$1.00
Additional exposures (each)	25c
Ten exposures $5. Complete and (12) $6	

Perfect Pictures Guaranteed

DR. FAIRFIELD Examinations Free
Entire Third Floor 536 S. Bdwy.
Hrs. 8:30 to 6: Sun., 9 to 12. Phone 63550

Are You Using

PURE MILK for BABY

MANY mothers find that milk upsets the children, produces sleeplessness, and often is the cause of a variety of troubles.

We suggest that they try Certified Milk—not the kind that comes from—you do not know where—and spends many hours in tin cans—in the hot sun, but the kind that has the indorsement of the Medical Milk Commission.

Arden Certified Milk

has been under their watchful eye for over 16 years. Main 1444.

"Be sure it's a Humphrey"

Is Your House Little?

Have You Hot Water Day & Night?

Now you want the new

Utility Four HUMPHREY Automatic Gas Water Heater

That is exactly what is required to give you Instantaneous Hot Water day and night.

All the Hot Water you want—all the time—any time—day and night.

These new small sizes are for small homes—cottages—bungalows—cost less than the large sizes—give you what you want—less money. See these sizes. Terms if desired.

Get our prices, including Heater and installation.

FRANKLIN & BOYCE SERVICE—A perfect service for HUMPHREY owners—at your command at all times.

Franklin & Boyce
MFRS. REPRESENTATIVES
930 South Main Street
Tels. 619-05—823-830

LONG BEACH BR. 259 American Ave. Phone 491-52. PASADENA BR. 707 East Colorado St. Phone Fair Oaks 338

THE WEATHER

[Official Report]

LOCAL OFFICE, U. S. WEATHER BUREAU, Los Angeles, May 31.—[Reported by H. R. Harvey, Meteorologist.] At 5 o'clock a.m. the barometer registered 29.92; at 5 p.m., 29.92. Thermometer for the corresponding hours showed 62 deg. and 63 deg. Relative humidity, 5 a.m., 88 per cent; 5 p.m., 60 per cent. Wind, 5 a.m., east, velocity 3 miles; 5 p.m., west, velocity 13 miles. Temperature, highest, 66 deg.; lowest, 51 deg. Rainfall for season, 14.57 inches; last season to date, 19.66 inches. Barometer reduced to sea level.

WEATHER CONDITIONS. — Showers occurred at a few points in Tennessee and Missouri and in South Dakota, Montana, Idaho, Washington, Oregon, Utah, Nevada and extreme Northern California. Moderate temperatures prevailed generally over the whole country. In Southern California partly cloudy, cool weather was experienced Thursday. It was clear at nearly all stations Thursday morning. Fair, moderately cool weather may be expected in this vicinity Friday.

SUN, MOON AND TIDES.—Los Angeles, June 1: Sun rises 4:43 a.m., sets 6:50 p.m. Moon rises 9:33 p.m., sets 7:19 a.m. Los Angeles Harbor, June 1: High tides, 11:44 a.m. and 10:30 p.m.; low tides, 5:30 a.m. and 4:42 p.m.

LOCAL TEMPERATURES. — Minimum and maximum temperatures from Southern California points, reported yesterday to the Los Angeles office of the U. S. Weather Bureau, were as follows:

Stations—	Max.	Min.
Catalina	70	57
Los Angeles Harbor	69	50
Mt. Wilson	66	44
Pasadena	74	45
Pomona	80	44
Porterville	84	47
Redlands	78	40
Riverside	74	39
Santa Barbara	76	48
San Bernardino	78	43
Santa Ana	78	42

LOCAL FORECAST

For Los Angeles and vicinity: Friday fair, STATE FORECAST

SAN FRANCISCO, May 31.—Weather forecast: San Francisco and vicinity: Fair and warmer Friday; moderate westerly winds.

Northern California: Fair and warmer Friday; moderate northwesterly winds.

Southern California: Fair Friday; moderate westerly winds.

Sacramento and valley: Fair and warmer Friday; light northerly winds.

ARIZONA FORECAST

PHOENIX (Ariz.) May 31.—Forecast for Arizona: Fair Friday and Saturday; no important change in temperature.

COLORADO RIVER

YUMA (Ariz.) May 31.—[Exclusive Dispatch from the U. S. Reclamation Service.] Gauge height Colorado River, 23.3 feet.

TEMPERATURES

	Max.	Min.		Max.	Min.
Abilene	90	64	North Head	64	50
Boise	82	46	Oklahoma	86	70
Boston	72	56	Phoenix	96	68
Buffalo	76	52	Pittsburgh	84	58
Chicago	80	54	Portland, Or.	67	50
Denver	86	54	Rapid City	84	54
Des Moines	84	62	Red Bluff	94	52
Dodge City	92	62	Roseburg	88	48
El Paso	96	66	Roswell	90	60
Eureka	66	50	St. Louis	84	66
Flagstaff	86	44	Salt Lake City	94	66
Fresno	94	54	St. Paul	80	60
Galveston	84	72	Sacramento	76	46
Havre	76	46	Salt Lake City	94	66
Helena	86	52	San Diego	64	54
Huron	84	62	San Francisco	62	50
Independence	96	58	Santa Fe	92	56
Kamloops	76	46	Seattle	68	48
Kansas City	86	66	Spokane	76	46
Knoxville	82	64	Tampa	90	74
Los Angeles	74	52	Taos	86	46
Memphis	86	68	Tucson	92	66
Modena	94	56	Washington	78	58
Needles	106	76	Winnemucca	78	46
New Orleans	86	74	Winnipeg	66	42
New York	62	50	Yuma	96	68

Star Athlete Is Married to Redlands Girl

[EXCLUSIVE DISPATCH.]

REDLANDS, May 31.—Bob Allen, one of the greatest athletes of Southern California, was married at the Congregational Church here this afternoon to Miss Dorothy Schmidt. The romance began in the University of Redlands where both were students.

Allen is one of the fastest men in the South on a running track, holder of several records in high school and also a football and baseball player. He suffered an injury to his knee in football last year and did not appear on the track for the university this spring.

Allen is the son of J. H. B. Allen, for many years forest ranger in Mill Creek Canyon and now in the district ranger office. Miss Schmidt is one of the most popular of the young women in Redlands and a fine musician. The young couple will live in El Segundo.

STIMULATING TRAVEL

Rock Island Circulates Booklet Arousing California Urge

A unique and well-prepared descriptive booklet, designed to arouse the California urge in dwellers east of the Rockies, has been issued by the Chicago, Rock Island and Pacific Railway Company. The booklet contains many descriptions of the scenic wonders of the southwest and initiates the future traveler into the comforts and conveniences of modern transcontinental railway travel.

Life on the luxuriously-appointed Golden State Limited, the "crack" train of the Rock Island Lines, is described and views of the cities, towns and points of historical interest to be seen en route are presented in numerous photographs and full-page drawings. The booklet is being distributed throughout the East and Middle West as part of the Rock Island development campaign for Southern California.

INGLEWOOD REALTY BOARD PLANS HOME

PURCHASE OF PROPERTY FOR USE AS CLUBHOUSE DECIDED UPON

Purchase of the Anger property at Regent street and Redondo Boulevard for a consideration of $40,000 for use as a clubhouse for the Inglewood Realty Board was decided at a meeting of the board last night in Inglewood. A committee was appointed to make necessary arrangements.

Announcement was made at the meeting that building permits for May at Inglewood totaled $516,575, the largest month in history. The total value of permits for the five months of 1923 was announced as $2,135,742, compared with $2,022,762 for 1922 and $1,217,894 for 1921.

HEIR FOR MONACO PRINCE

[BY CABLE AND ASSOCIATED PRESS.]

MONTE CARLO, May 31.—A son and heir was born today to the hereditary Prince of Monaco. The child was named Ranier Louis Henri Maxence Bertrand. A salute of twenty-one guns was fired in honor of the event.

Beautiful Hollywood Cemetery
Crematory and Columbarium

Fewer Credit Losses with KARDEX

622-624 W. 8th St. Telephone 63978

VITAL RECORD.

MARRIAGE LICENSES

The following marriage licenses were issued yesterday. Name and age given.

AIKIN — DE LA BRETONNE. Harry B. Aikin, 59; Doris L. De La Bretonne, 19.

ALBRIGHT—DORNIER. Herman W. Albright, 26; Grace Dornier, 24.

BAKER—WAYNE. Elliott M. Baker, 54; Sarah A. Wayne, 52.

BARMAN—JADERHOLM. R. S. Barman, Jr., 23; Tora C. Jaderholm, 21.

BLANCHARD—KAMMERER. Joe Blanchard, 23; Lois E. Kammerer, 21.

BOSTON—JAMES. Charles B. Boston, 32; Marguerite L. James, 28.

BROOKS—VALLEY. Hon L. Brooks, 17; Ouney Valley, 27.

BROKETA—FULITIKA. John Broketa, 28; Mary Fulitika, 20.

BROSAMER—CHAMBERLAIN. Leo G. Brosamer, 29; Ann R. Chamberlain, 26.

BROWN — JONES. Phil F. Brown, 20; Blanche Jones, 18.

BROWN—WINGWOOD. Fred U. Brown, 34; Belle F. Wingwood, 32.

CAMERON—GEORGE. Angus Cameron, 76; Mary A. George, 75.

CARTER—DUFF. John R. Carter, 23; Dorothy P. Hupp, 20.

CLUNE—MARSH. Harry H. Clubb, 28; Mary J. Marsh, 25.

COSTERIAN—HILLIARD. T. Ray Costerian, 23; Mary C. Hilliard, 23.

CREITH — LIEBERLIN. James E. Creith, 23; Irene Lieberlin, 23.

CUSTER—DYER. Galen G. Custer, 25; Martha M. Dyer, 23.

CUSTER—RADCLIFFE. Charles S. Custer, 21; Lilita J. Radcliffe, 17.

DEGEN — GRAEFE. Paul Degen, 27; Louise Graefe, 24.

DONOVAN—HANSON. John L. Donovan, 49; Ella L. Hanson, 34.

EMELETON—HALL. Frank Emeleton, 28; Ruth M. Hall, 23.

FRANZEN—GREINER. Oscar H. Franzen, 23; Rose E. Greiner, 24.

GAWTHORPE — GAWTHORPE. Clyde T. Gawthorpe, 28; Lois E. Gawthorpe, 27.

GILLESPIE—CUMMINGS. John R. Gillespie, 23; Daisy Cummings, 24.

HEATON—FRENCH. Earl A. Heaton, 30; Lucenne M. French, 28.

HERINGER—MacKENZIE. Leo H. Heringer, 27; Mae MacKenzie, 27.

HERLN — WEINMULLER. Stephen Herln, 54; Elizabeth Weinmuller, 18.

HILL—JOHNSON. Edward H. Hill, 37; Vera I. Johnson, 31.

HOLDING—WARRING. Robert Holding, 30; Ada Waring, 41.

HOUSTEAU—DU PRE. David S. Houstau, 30; Winifred J. Du Pre, 25.

HUNNABLE—ROGERS. Leslie P. Hunnable, 34; Alice M. Rogers, 24.

HYMEN—CARNEY. Conor J. Hymen, 44; Eunice C. Carney, 43.

INNIS—SHOLTZ. Ackerly A. Innis, 23; Mary M. Sholtz, 21.

IRWIN—KARR. Harry C. Irwin, 47; Sarah D. Karr, 52.

ISVEL—POAGE. Phillip C. Isvel, 43; Ora Poage, 42.

KAHL—COLLINS. Edwin M. Kahl, 34; Mattie F. Collins, 37.

KARNESKY—HORTON. Joseph A. Karnesky, 22; Leila F. Horton, 19.

KELLOGG—MEER. Cecil B. Kellogg, 33; Frances M. James, 18.

KIBLER—WIDNER. Joe C. Kibler, 29; Katherine Widner, 18.

KOLL — GRUBE. Milton L. Koll, 30; Edna J. Grube, 23.

LAUB—REID. Ferdinand L. J. Laub, 58; Josephine Reid, 58.

LUBY — JOHNSON. Peter F. Luby, 30; Alma Johnson, 28.

MABRE—DERRIO. Robert H. Marsh, 29; Francesca M. Denorio, 24.

MARTIN — WILLIAMS. Webb F. Martin, 29; Cecilia Williams, 23.

MASON — CAVENDER. Edward C. Mason, 41; Mildred G. Cavender, 31.

MATSUTSUTU—HAMAGUCHI. Ichitaro Matsutsutu, 26; Shizu Hamaguchi, 25.

MAYNARD—KING. Allan W. Maynard, 24; Georgia E. King, 21.

McCLENATHEN—POWELL. Gordon J. McClenathen, 23; Ina C. Powell, 21.

MENHAN — MONROE. James L. Menhan, 31; Lucretia P. Monroe, 24.

MEYER—BANK. Milton H. Meyer, 30; Ruth D. Bank, 21.

MILLER—SMITH. Otto L. Miller, 32; Gertrude P. Smith, 27.

MILLS—MORAGO. Albert C. Mills, 74; Edith J. Morago, 27.

MORRIS—DAVIS. William J. Morris, 23; Hannah E. Davis, 21.

MUELLER—TREGO. Carl H. Mueller, 36; Mary Trego, 27.

MURRERSMITH — LEWARN. Clark S. Murrersmith, 23; Ethel I. Lewarn, 22.

NEWBERRY—PARKER. Lester W. Newberry, 23; Elsie P. Parker, 20.

NOME — SKLAR. A. Barry Nome, 39; Celia Sklar, 19.

PARRICK—HEFFELFINGER. Myrl A. Parrick, 23; Truia L. Heffelfinger, 22.

PFLUM—YOUNG. Harry F. Pflum, 22; Martha Young, 21.

PLUMER—SCHNABEL. Morris Plumer, 28; Minnie Schnabel, 19.

PRICE—GOLDMAN. Bernard S. Price, 29; Ida J. Goldman, 27.

RADCLIFFE—CHRISTY. Frank B. Radcliffe, 27; Estrella L. Christy, 23.

RAUDENBUSH—RAUDEUR. Harold A. Raudenbush, 27; Adeline Heusser, 20.

REDFERN—SHAWLER. Loren L. Redfern, 28; Florence Shawler, 27.

ROMO—LOPEZ. Enrique Romo, 19; Consuelo Lopez, 17.

SANDBACH—HUNT. George R. N. Sandbach, 28; Vesta E. Hunt, 24.

SCHWANNECK—BRADY. Louis H. Schwanneck, 26; Esther M. Brady, 21.

SEALE—MYERS. George E. Seale, 32; Sarah L. Myers, 28.

SEBASTIAN—QUIRK. Charles F. Sebastian, 25; Edith E. Quirk, 22.

SILSWOOD—MAHRMONT. Hallie L. Silkwood, 32; Ruth Mahrmont, 18.

SINKO—WARSANEN. Fred L. Sinko, 27; Ada Warsanen, 23.

STALLINGS—BUCHANAN. Sanborn J. Stallings, 21; Marjorie R. Buchanan, 18.

STAUB—GENRIE. Herbert E. Staub, 28; Gretchen A. Genrie, 21.

THEILEN—SIMMERMAN. Carl J. Theilen, 36; Meta M. Simmerman, 26.

THOMAS — THORSON. Charles A. Thomas, 31; Lovina M. Thorson, 26.

VON GRUENIGEN — WOESSNER. Ernest Von Gruenigen, 24; Christine P. Woessner, 24.

WALKER — WERLINGS. Ernest J. Walker, 28; Dollie Werling, 27.

WORLEY—PITTS. Norman R. Worley, 50; Elsie M. Pitts, 39.

ZEIBIG—BRADLEY. Henry G. Zeibig, 29; Mary M. Bradley, 28.

ZIMMERMAN—SWEET. George M. Zimmerman, 62; Martha E. Sweet, 58.

BIRTHS

Names, sex, place and date of birth.

ANDREWS, Mr. and Mrs. Samuel. Daughter. Maternity Cottage. May 26.

ANGUS, Mr. and Mrs. Irving. Boy. Methodist Hospital. May 24.

ARNOLD, Mr. and Mrs. Frank. Daughter. Methodist Hospital. May 27.

BASS, Mr. and Mrs. Albert. Daughter, 3822 One Hundred and Sixth avenue. May 25.

BAUDT, Mr. and Mrs. Peter. Boy. Angeles Hospital. May 27.

BENNETT, Mr. and Mrs. George. Boy. 847 Eighteenth street. May 25.

BROWN, Mr. and Mrs. James. Daughter. 627 West Avenue 30. May 28.

BRUNDAGE, Mr. and Mrs. Harold. Boy. Maternity Cottage. May 26.

BUTNER, Mr. and Mrs. Thomas. Daughter. 407½ Eighth street. May 21.

CHRISTIAN, Mr. and Mrs. Martin. Boy. Maternity Cottage. May 23.

CLARK, Mr. and Mrs. Harry. Boy. 4932 Monroe street. May 23.

CLEUBAY, Mr. and Mrs. Arthur. Daughter. Angeles Hospital. May 27.

CRANE, Mr. and Mrs. Aaron. Daughter. 1527 West Leighton street. May 28.

CROCKETT, Mr. and Mrs. Henry. Boy. Methodist Hospital. May 24.

DAVIS, Mr. and Mrs. Thomas. Daughter. 613 West Sixty-third. May 28.

DAY, Mr. and Mrs. Arden. Daughter. St. John's Hospital. May 26.

DEVERENZ, Mr. and Mrs. Herbert. Daughter. 1529½ West Sixty-eighth street. May 25.

DONNELLY, Mr. and Mrs. Charles. Daughter. Angeles Hospital. May 25.

EARLY, Mr. and Mrs. John. Boy. St. Vincent's Hospital. May 29.

El DORADO, Mr. and Mrs. Frank. Daughter. 1328 Gardner street. May 28.

ENGLER, Mr. and Mrs. Richard. Daughter. California Lutheran Hospital. May 24.

FOLLING, Mr. and Mrs. E. B. Boy. 5421 East Tenth street. May 25.

FORD, Mr. and Mrs. Franc. Boy. St. Vincent's Hospital. May 27.

FOWLER, Mr. and Mrs. Cecil. Daughter. Good Samaritan Hospital. May 23.

FRIAS, Mr. and Mrs. Enrico. Daughter. 143 West Fortieth street. May 29.

GARDENER, Mr. and Mrs. Edward. Boy. Methodist Hospital. May 23.

GARNIER, Mr. and Mrs. E. Boy. White Memorial Hospital. May 25.

GOMEZ, Mr. and Mrs. Edward. Daughter. Clara Barton Hospital. May 19.

GRUSENMEYER, Mr. and Mrs. Xavier. Daughter. California Lutheran Hospital. May 23.

HARTMANN, Mr. and Mrs. H. Daughter. Rancho Maternity Home. May 28.

HILTON, Mr. and Mrs. Albert. Daughter. Los Angeles. May 24.

HODGIN, Mr. and Mrs. Edward. Boy. 14275 Mesa street. May 26.

HULBERT, Mr. and Mrs. Slade. Boy. Benedict Maternity Home. May 28.

HULL, Mr. and Mrs. John. Boy. California Lutheran Hospital. May 25.

HUNTER, Mr. and Mrs. George. Daughter. 5616 Figueroa street. May 24.

INGLES, Mr. and Mrs. Vernon. Boy. Los Angeles Harbor. May 28.

JONES, Mr. and Mrs. John. Boy. Angeles Hospital. May 27.

JOSLIN, Mr. and Mrs. Maxwell. Daughter. 6324 North Occidental street. May 24.

KELLAR, Mr. and Mrs. Henry. Boy. White Memorial Hospital. May 22.

KING, Mr. and Mrs. Joseph. Boy. Clara Barton Hospital. May 27.

KNIGHT, Mr. and Mrs. John. Daughter. Los Angeles. May 25.

LEMMERS, Mr. and Mrs. Harry. Daughter. Manifest Maternity Home. May 25.

LEVY, Mr. and Mrs. Herman. Daughter. Clara Barton Hospital. May 28.

LOOMIS, Mr. and Mrs. Ralph. Daughter. French Hospital. May 25.

LUCAS, Mr. and Mrs. A. Charles. Boy. White Memorial Hospital. May 27.

MANLY, Mr. and Mrs. Francis. Boy. Hillside Hospital. May 25.

MARKS, Mr. and Mrs. Albert. Boy. Methodist Hospital. May 24.

MARTINEZ, Mr. and Mrs. Andrew. Daughter. 626 North State street. May 26.

MAXWELL, Mr. and Mrs. Clifford. Daughter. (twins.) 1533 East Forty-eighth Place. May 28.

McKAY, Mr. and Mrs. Robert. Daughter. White Memorial Hospital. May 21.

MILLAIRD, Mr. and Mrs. Edward. Daughter. California Lutheran Hospital. May 25.

MITCHELL, Mr. and Mrs. John. Daughter. 1423 Twenty-fifth street. May 23.

BIRTHS

Names, sex, place and date of birth.

MOULTON, Mr. and Mrs. James. Daughter. 423 East Seventieth street. May 25.

NASSOFF, Mr. and Mrs. Nicholas. Boy. White Memorial Hospital. May 25.

PARKS, Mr. and Mrs. Thorne. Daughter. Angelus Hospital. May 27.

PERRY, Mr. and Mrs. William. Daughter. 948 Tenth street. May 24.

PLOTNER, Mr. and Mrs. John. Daughter. Methodist Hospital. May 25.

PONTERELLE, Mr. and Mrs. Charles. Daughter. 232 College street. May 26.

POWER, Mr. and Mrs. Edward. Daughter. St. Vincent's Hospital. May 26.

REED, Mr. and Mrs. Clarence. Boy. 173 Nineteenth street. May 28.

REISS, Mr. and Mrs. Richard. Daughter. 6821 Ninth street. May 29.

RUSSELL, Mr. and Mrs. George. Boy. 2213 Bernice, May 28.

SADLER, Mr. and Mrs. Omer. Boy. Good Samaritan Hospital. May 26.

SAYLES, Mr. and Mrs. Phillip. Boy. White Memorial Hospital. May 28.

SCHILLING, Mr. and Mrs. Fritz. Boy. California Lutheran Hospital. May 26.

SEARS, Mr. and Mrs. Douglas. Boy. Angelus Hospital. May 28.

SHARP, Mr. and Mrs. Dunshlin. Daughter. California Lutheran Hospital. May 24.

SHEEDY, Mr. and Mrs. Percy. Daughter. St. Vincent's Hospital. May 24.

SLAUGHTER, Mr. and Mrs. Richard. Boy. (twins.) 3213 Petersburg street. May 21.

STAYER, Mr. and Mrs. Clarence. Boy. Westlake Hospital. May 18.

STERKIN, Mr. and Mrs. Morris. Daughter. White Memorial Hospital. May 19.

SUMMERVILLE, Mr. and Mrs. Charles. Boy. Methodist Hospital. May 28.

TRIANELL, Mr. and Mrs. Albert. Boy. 1533 East L street. May 25.

UDELL, Mr. and Mrs. Walter. Boy. Methodist Hospital. May 23.

VAUGHAN, Mr. and Mrs. Stewart. Boy. Van Nuys. May 28.

VERDUGMEN, Mr. and Mrs. Pierre. Boy. Angelus Hospital. May 28.

WEBSTER, Mr. and Mrs. Henry. Daughter. Maternity Cottage. May 23.

WOODS, Mr. and Mrs. E. Walter. Boy. White Memorial Hospital. May 29.

YAPELLI, Mr. and Mrs. Peter. Daughter. 2221 Weston street. May 28.

DIVORCE SUITS FILED

BUECHAM, Mabel E. against Grover M.

BOCKOVEN, Georgo W. against Emma L.

DE ROOS, Grace L., against Peter.

DOHERTY, Louis F. against Daniel.

DOUGHTY, Laura against Richard.

FIELDS, Ray Thomas against Alyce Claude.

JONES, Glenn against Thelma.

KERNEY, Marie against Dan A.

MORRISON, Josephine C. against Mar A.

NOONAN, Zella A. against James A.

NUNN, George A. against Anna M.

RAY, Thos. A. against Helen L.

REILLY, Pauline G. against Lloyd V.

SACCARES, Lena against Mario M.

SCHLEICH, Edythe B. against Winfield J.

SORSBY, Ed against Carrie Mae.

STEVENS, Gertrude against William.

DIVORCE DECREES GRANTED

AGNEW, Margaret from Edward.

DEATHS

With Funeral Announcements.

LOWE. At 1260 Garfield avenue, South Pasadena, May 31, 1923, Mrs. Florence Dobbins Lowe, wife of Thaddeus Lowe.
Funeral services at 10 a.m. Saturday, June 2, at St. James Episcopal Church, South Pasadena. Turner & Stevens, directors.

McGIVEN. May 31, Allen L. McGivern, aged 6 years, at his late residence, 1771 West Thirty-second street.
Remains at the funeral parlors of Edwards Brothers, 939 South Hope street. Announcement of funeral later.

MEEKER. On Tuesday, May 29, 1923, at her home in Pasadena, Ruth W. Meeker, aged 58 years, widow of the late Rev. William H. Meeker and mother of William A. Meeker.
Funeral services at 10 o'clock Friday at the chapel of Turner & Stevens, Pasadena, and thence at 11:15 o'clock at Evergreen Cemetery.

MEIER. At 1041½ Grand View street, Wilmington, May 31, 1923, Frederick F. Meier, beloved husband of Cora E. Meier and loving father of Beatrice E., John D., Clarence E. Meier and Mrs. Juanita Hamilton.
Funeral services Saturday at 3 p.m. In the chapel of Boyd Bros.-Dollenbaugh Co., 1127 South Flower street.

MERRICK. Funeral services for Milton Merrick, aged 73 years, will be held Saturday, 2:30 p.m., from chapel of H. E. Overholtzer Co., 1239 South Grand, under auspices of Pythagoras Lodge, No. 79.

MILLS. Accidently, May 31, Joseph R. Mills. Remains at the parlors of W. A. Bonsall, Station of funeral later.

PARKER. Funeral services for Estella Maly Parker will be held today (Friday) at 2 p.m. from the Little Church of the Flowers, Forest Lawn Cemetery. Pierce Brothers, directors.

PRIEST. May 30, Alice H., wife of Frank W. Priest.
Funeral at Bruce Brothers' chapel, 833 Figueroa, Friday, 2 p.m.

ROSELLE. At Hermosa Beach, May 30, Peter Paisley Roselle, aged 65 years.
Remains at Bruce Brothers, 833 Figueroa. Interment, Kansas City.

RUSH. At 6124 Central avenue, Green Rush, infant daughter of Mr. and Mrs. I. W. Rush.
Funeral today at 2 p.m. at the chapel of McKinley & Salsbury, 1132 South Flower.

SEIBEL. Mrs. Caroline Seibel of 820 South Bonnie Brae avenue, Huntington Park, wife of Frederick Seibel, mother of Mrs. Catherine Mathis, Mrs. Bertha Curtis and Lucy Seibel.
Funeral from the residence, Saturday, June 2, at 1 p.m. Ivy H. Overholtzer, funeral director.

SEPULVEDA. At 1103 North Coronado, May 31, Susana Ruiz De Sepulveda, aged 70 years.
Remains at Bruce Brothers, 833 Figueroa. Notice of funeral later.

SKINNER. Funeral services for John F. Skinner will be held Saturday, June 2, at 2 p.m., from the funeral parlors of Edwards Brothers, 939 South Hope street.

SOCIN. At 4300 Pasadena avenue, Bruce Socin. Remains at Crowe's.

STEVENS. At her late residence, 937 East Fifty-fourth street, May 31, 1923, Mary Thomas Stevens, native of Glasgow, Scotland, aged 80 years.
Funeral notice later.

STEWART. Services for Mrs. Cordelia M. Stewart, late of 261 North Hoover street, will be held today at 10 a.m. from the Little Church of the Flowers, Forest Lawn Cemetery, under the direction of the Hoppe Mortuary, 843 South Figueroa street.

VANDUCAR. May 31, at 713 West Forty-first street, Mrs. Anna Vanducar and her grandson, Robert H. Vanducar.
Remains at Pierce Brothers. Notice of funeral later.

WARNER. In this city, May 31, Grace L. Warner. Remains at Pierce Brothers. Notice of funeral later.

WILSON. At 6231 West Seventieth Place, Mrs. Mary Evelyn Wilson, aged 47 years, beloved wife of J. L. Wilson and mother of Ruth Ina Wilson.
Funeral services Saturday, June 2, at 2 p.m., from the funeral parlors of W. A. Bonsall, 1345 South Flower street.

WYCKOFF. At 301 North St. Louis street, May 31, Leslie May Wyckoff, aged 34 years, beloved wife of Rev. R. J. Wyckoff, D.D. Funeral at C. M. E. Church, 1030 East First street, today (Friday,) 2:30 p.m. Interment, Cleveland, O.

IN MEMORIAM

BARLOW. In sad loving remembrance of my mother, Ellen Elizabeth Darlow, who died June 1, 1922.

LODGE NOTICE

SCOTTISH RITE CATHEDRAL, 960 South Hope street. Today, June 1, 7:30 p.m. stated meeting. KNIGHT KADOSH. FUNERAL AT 11 P.M. Visiting brethren are invited.

FUNERAL DIRECTORS

GODFREY & MARTINONI
Funeral Service That Saves
Phone West 3103.
Crenshaw Office, 1854 West Washington street.

RUPPE MORTUARY
F. H. BUTCH, 849 S. FIGUEROA
Successors to Chas. Ollett Established in Los Angeles in 1887. Phone 21741.

Paul D. Robinson & Geo. M. Adair
Funeral Directors and Embalmers Unsurpassed.
1240 1247 South Flower street. Broadway 3425.

GRAHAM & BREJLA
415 West Washington. West 630

H. E. OVERHOLTZER SONS CO.
1239 South Grand. Phone 24261.

Washington Undertaking Company
732 West Washington. Phone 21320.

Jarrett Brothers, 1237 S. Flower.

Pelt, Sharp & Son. Main 1029.

FLORISTS

HOWARD & SMITH
Floral Offerings
FLORAL DESIGNS OUR SPECIALTY.
NINTH AND OLIVE STREETS.
128-37 MAIN 1743.

GERMAIN SEED & PLANT CO.
Artistic Floral Offerings
E.E. corner Sixth and Main.
10000—Main 8951.

CEMETERIES

FOREST LAWN MEMORIAL PARK
Cemetery Mausoleum Crematory
Every Form of Burial Under Perpetual Care.
"Among the Hills."
Glendale Ave. & San Fernando Rd.

INGLEWOOD PARK CEMETERY
Columbarium Crematory
Outside Los Angeles City Limits.
On Redondo Boulevard.

ROSEDALE CEMETERY
Crematory, Vault, Columbarium

TATE PREP SWIM IS POSTPONED ONE WEEK

[BY A. P. NIGHT WIRE.]

STOCKTON (Cal.) May 31.—The meet for the State High School swimming championship in which Stockton and Venice high schools will compete, scheduled to have been held at Venice Saturday afternoon, has been postponed until June 9, according to word received today by Coach Pete Lenz of Stockton.

ANTEL AND VASSELL IN TITLE MAT SCRAP

[BY A. P. NIGHT WIRE.]

STOCKTON (Cal.) May 31.—Ad Santel and George Vassell, the latter of Stockton, will meet here tomorrow night in a light-heavyweight championship match. The match will be to the finish for the best two out of three falls.

DELEGATES FETED

[LOCAL CORRESPONDENCE.]

BURBANK, May 31.—More than forty Rotarians and their ladies gathered Thursday evening at the Lincoln Canyon Country Club to tender a farewell dinner to the two Rotarians who will represent them at the international convention at St. Louis in June, A. C. Fillbach and Ray Sence. There was rousing Rotarian singing and a delightful program was given.

CONFER ON SHIP SALE

[BY A. P. NIGHT WIRE.]

NEW YORK, May 31.—Bids for government ships continued today with a special committee appointed by Chairman Baker regarding the sale of vessels of the Shipping Board fleet. No decisions were announced and conference continues tomorrow.

13 MILES TO MARCELLE
Country Club, Lincoln avenue, Pasadena.

The Los Angeles Times

VOL. XLII. FRIDAY MORNING, JUNE 1, 1923.—PART II. 22 PAGES. POPULATION: By the City Directory—(1923)—847,321; By the Federal Census—(1920)—576,673

POWER BUREAU RUNS RIOT WITH THE CITY'S MONEY

GRAVE CHARGES AGAINST CRAIG

School Board Candidate for Five Years Under Them

Youth Wins Leniency of the Bar Association

Record of Man Seeking High Post of Public Trust

It has been brought to the attention of The Times that John J. Craig, a young attorney who is a candidate for the Board of Education at the municipal election next Tuesday, has been for the past five years under suspended charges of serious nature, filed with and heard by the Grievance Committee of the Los Angeles Bar Association, and that non-action by that body was due to its having taken into consideration Craig's youth and inexperience. The charges are on file and in abeyance. The Times, having come to sponsor "eleventh-hour" charges against any candidate, approached Mr. Craig last night on the matter with an invitation to make any statement he might wish in the matter, or for him to be heard in view of the position of public trust sought by Mr. Craig at the hands of the voters. The Times believes that these voters are entitled to a knowledge of the facts, which have been subjected to careful investigation.—Ed. Times.

Charges looking toward the disbarment of John J. Craig, attorney and candidate for the Board of Education on the so-called "teachers' ticket," headed by G. Bromley Oxnam, are being held in abeyance by the Los Angeles Bar Association on the recommendation of the grievance committee, which granted the hearing of the allegations of unprofessional conduct on the part of Mr. Craig.

Although the incidents which formed the basis of the hearing occurred prior to 1918, the complaint against him has not been dismissed, and further action by the Grievance Committee has been held in abeyance.

At the hearing held by the committee Mr. Craig admitted the facts contained in the charges against him, but asserted that he had not knowingly understood that his conduct constituted a violation of professional ethics, or that he had violated the law relative to legal solicitation. Because of the fact that Mr. Craig had been a member of the bar for a relatively short time, the grievance committee recommended that action be suspended. It was pointed out, however, in the committee's report, that there was ample evidence to justify disbarment proceedings.

THE CHARGES

The charge against Mr. Craig was made by Mary J. Geoking, who complained to the Bar Association that she had entered into an agreement with J. Craig whereby she was to solicit business for him upon his agreement to divide equally with her all profits from such cases. She asserted that she had procured considerable business for him on this basis.

The complainant had a written contract, dated in November, 1917, and signed by Mr. Craig. She claimed this paper over to the Bar Association. The document is part of the record of the case.

Proof for the fact that Mr. Craig became a candidate for public office as a member of a ticket where character and unquestioned ethics and integrity must be present—the Board of Education—there would be no occasion for entering at this time into a discussion of his past conduct as an attorney at law.

It is customary in such matters,

(Continued on Second Page)

OXNAM IS FLAYED BY WAR HERO

What Radical Candidate for School Board Did and Said at Red Meeting

A vigorous denunciation of G. Bromley Oxnam, radical candidate for the Board of Education, which is rendered all the more significant by reason of the high motives and earnest patriotism that inspired it, has been sent to Rev. Byron H. Wilson, district superintendent of the Methodist Episcopal Church, by Col. LeRoy F. Smith, World War veteran and a leading figure in the work of the American Legion.

The communication of Col. Smith constitutes a formal protest against the appearance and activities of Oxnam at a radical meeting called by Upton Sinclair and held in the Walker Auditorium, May 19, 1923. Col. Smith attended the meeting as a spectator and his recital of what occurred there, his verbatim quotation of disloyal and incendiary utterances, present a startling picture.

THE LETTER

Col. Smith's letter follows in part:

Rev. Byron H. Wilson,
District Superintendent,
Los Angeles District,
Methodist Episcopal Church,
Los Angeles, Cal.

Dear Sir: I am writing to you as a Methodist; through the pastor of my church, on a matter concerning another Methodist minister. I write because of my love for my church; and I write to make formal protest at the action of our brother, Rev. G. Bromley Oxnam, pastor of the Church of the People, 818 East Sixth street, Los Angeles, Cal., in his public appearance on the platform of the Walker Auditorium on the evening of May 19, 1923.

Rev. Oxnam on that occasion opened with a prayer meeting called by Upton Sinclair to discuss his recent arrest in Los Angeles Harbor. I am in no wise taking sides on the Los Angeles Harbor strike—the Los Angeles Harbor strike was not the issue at this meeting.

Recently our nation was called to war by a man who, we all agree, put off that call as long as he could. But once in, all who deserved the name citizen in what is still, despite her weakness, the one outstanding land of hope and opportunity and brotherhood, lent their bodies, minds and souls to upholding of that nation in her mighty struggles. But the Sinclair meeting was not composed of men like this. May I tell you who were there?

On the platform was Upton Sinclair, whose record in the war is his present pride and his country's shame. With him was John Packard, a lawyer, who is a known radical. With him was Prince Hopkins, who during the war was fined $20,000 for publishing a seditious book, entitled: "More Prussian than Prussia," and, who today boasts publicly and on the platform with Rev. Oxnam did boast of his disloyalty to the government in her hour of peril. With him was Hugh Hardeman, whose only claim of fame is that fact that he walked across the continent to sleep on Sinclair's back porch and whose speech was equally divided between vilification of England, the country of his birth,

(Continued on Twelfth Page)

WIFE DIVORCES JAMES STANLEY

Secret Suit Revealed Against Millionaire

Decree Granted May 26 Last at Riverside

Eastern Banker is Charged With Cruelty

A recent divorce of national interest, involving some one of New York's wealthiest families, was shorn of its zealously guarded secrecy in this city yesterday when the Riverside county records revealed that Mrs. Reba C. Stanley obtained an interlocutory divorce decree from James T. Stanley on May 26th last.

Mr. Stanley is a multi-millionaire broker and private banker of New York. He is also the owner of extensive properties in Southern California, Chicago and New York. Every action of the participants in the divorce tangle indicates that particular caution had been taken to keep the affair a secret. But the Riverside county court records betrayed the trust that had been placed in them by the array of attorneys who represented both camps of the Stanley family and the contents became public knowledge.

CRUELTY CHARGED

Mrs. Stanley charged her multi-millionaire husband with cruel and inhuman treatment, using vile epithets and with desertion. The details included in these charges could not be obtained, due to the secrecy with which the divorce action had been enshrouded, but it was learned that Mrs. Stanley was the recipient of a large property settlement and that Mr. Stanley agreed to provide and care for their two grown children.

Mrs. Stanley had previously sued for divorce in New York. This suit was withdrawn and soon after its withdrawal she came to California. Her second divorce action was not started in Los Angeles.

Instead, the tranquil city of Riverside was chosen for the legal tilt. And on May 26 the opposing batteries of attorneys journeyed thither. Quietly the divorce was granted and it remained a secret until yesterday. Mrs. Stanley returned to her Hollywood home and Mr. Stanley returned to his business interests in New York.

HAVE TWO CHILDREN

They were married December 19, 1900, and have two children, James Mallard Stanley, 21 years of age, and Mrs. Katharyn Waddell, 19.

Coupled with the exploding of the divorce secret, another secret involving the daughter became known yesterday. She was married in a Glendale cemetery on April 28, last, to John C. Waddell, a salesman for Marshall Field Company, Chicago, and member of a wealthy Chicago family.

Mrs. Reba Stanley, the mother, was a witness to the ceremony, which was performed by Rev. Philip K. Kemp, rector of St. Mark's Church, in the Little Church of the Flowers at Forest Lawn Cemetery.

GIRL STUNT RIDER MAY LOSE HORSE IN SUIT

Edythe Sterling, stunt rider, will lose her famous pinto and her roadster if a suit filed yesterday in Superior Court is decided against her. The suit was started by R. G. Roberts, as assignee of I. Frankfort, to foreclose a chattel mortgage on the horse and car, said to have been given to secure a note for $700, dated March 1, 1922, on which payments were to be made monthly. Only about $100 has been paid, it was charged.

CAR UPSETS; THREE MAY DIE

Four Passengers Seriously Hurt as Auto Turns Over at Pacific Electric Crossing

Three persons were perhaps fatally injured yesterday afternoon and a fourth less seriously hurt when the automobile in which they were riding struck a declivity in the road on Washington Boulevard at the Pacific Electric crossing of the Redondo Air Line and turned over.

Those injured are:

Mrs. L. Stevenson, 58 years of age, 419 East Adams street.

Mr. Stevenson, her husband, 55.

Miss Hester Keith, 29, their daughter.

Mrs. McDonald, 53, of Mojave, Kern county.

They were all hurried to the Central City Hospital in a police ambulance, where physicians stated that Stevenson, Mrs. Keith and Mrs. McDonald are so seriously injured that they may die. Mrs. Stevenson is suffering from a wrenched back, bruises and cuts and bruises and a broken hand.

The accident occurred about 2 o'clock. The car had lost a tire on the front wheel and was being driven by Stevenson to a garage. While crossing at Culver City the car, not protected by a tire on the declivity, the car turned over and then finally lurched to a stop again. Its four occupants were thrown from their seats.

They were picked up unconscious on the road by passing motorists who summoned an ambulance. At the hospital it was stated by physicians that Stevenson is suffering from a possible fractured skull, severe lacerations and bruises. He also has a deep gash in the back of his head, which extends from ear to ear.

Miss Keith is suffering from severe bruises and bruises about the face and hands and possible internal injuries. McDonald was found by physicians to have a broken hip, a wrenched back and possible internal injuries.

Motorcycle Officer James Cain of Culver City made a thorough investigation of the accident and declared it was unavoidable.

Seconds after the accident occurred A. Short of Venice, driving in his machine, crashed into the wrecked car and narrowly escaped injury. His car was badly damaged.

PLAN LARGE FILM PROGRAM

White, Hamilton and Allen to Produce Five Series of Comedies; Buy Fine Arts Studio

Announcing one of the largest comedy production and studio deals transacted in motion-picture circles in Los Angeles in recent months, Jack White, comedy producer, Lloyd Hamilton, star comedian, who heads his own company, and E. H. Allen, manager of both organizations, have returned from New York to start work on five series of comedies to be produced at a minimum cost of $305,000, at the Fine Arts studio, which was acquired yesterday by these two comedy producers.

The units under the supervision of Jack White will produce a series of twelve Jack White-Mermaid two-reel comedies, twenty-four one-reel Cameo comedies, six special two-reel productions which will mark an innovation in films, and at least three special comedies of feature length which Mr. White personally direct.

Jack White

Lloyd Hamilton will produce a series of six feature comedies bearing his name.

The entire production will be released through the Educational Film Exchanges, Inc., which deal was transacted between the local producers and E. W. Hammons, president of the distributing organization, in New York.

Seventy-five thousand dollars additional has already been appro-

(Continued on Tenth Page)

Orators Seek New Laurels Tonight

Merrill Brininstool, Redlands University.

John M. Burnett, University of Santa Clara.

Harold Daley, Loyola College.

Roy Votaw, Whittier College.

Miss Lucille Will, University of Southern California.

William Berger, University of California.

STAGE SET FOR CONTEST

University and College Speakers Ready for Finals on "Constitution" Tonight

Delegations supporting the various contestants in the State-wide university oratorical contest on the Constitution to be conducted at 7:45 p.m. today in Bovard Auditorium have completed their preparations for making the evening an exciting one.

The campus at the University of Southern California reflects with huge signs and posters the keen interest which that student body is taking in the meeting. In addition to the yell squads from that institution, aggressive bands of rooters will be on hand to encourage the representatives of the other participating colleges and universities.

The contestants have won their places on the final program by proving their superiority over all competitors in the most far-reaching and widely participated-in oratorical contest ever conducted in California.

The speakers, their subjects and the institutions which they represent follow: Miss Lucille Will, University of Southern California, "Woman and the Constitution;" Robert E. Lewis, Stanford University, "The Constitution;" Harold Daley, Loyola College, "The Constitution;" Roy Votaw, Whittier College, "Pilots of the Constitution;" William Berger, University of California, "The Constitution;" John M. Burnett, University of Santa Clara, "The Constitution;" Merrill Brininstool, Redlands University, "Liberty Under the Law."

The judges will be Dr. William E. Ritter, Rt. Rev. Joseph H. Johnson, Judge Paul J. McCormick, Dr. Milbank Johnson, Orra E. Monnette, Thomas Ball, Arthur Syvertson, Edward A. Dickson, Miss Annette Glick, Benjamin H. Waite, Dr. David Foster Estes, Capt. Richmond P. Hobson, Judge Carlos S. Hardy, G. P. Tanquary, Miss Jeannette Campbell, Judge John W. Shenk, Mrs. W. B. Scarborough, Miss Ethel Percy Andrus, Judge L. H. Valentine, Miss Evaline Dowling, Judge Leslie E. Hewitt, Judge Sidney N. Reeve.

Prof. A. F. Blanks, head of the college of oratory of the University of Southern California, will preside. First prize will be $200; second, $100; third, $50.

In the Forthcoming

World's Largest Newspaper **Sunday Times** A Library in Itself

Who and What We Vote for Next Tuesday
Painstaking analysis of candidates and issues in the tremendously important forthcoming municipal election.

"Humorists Are No Joke at Home!"
Wife of Wallace Irwin, famous fun-maker, contributes a scintillating article to Sunday Times Illustrated Magazine.

Can You Turn Your Thoughts "On and Off"?
June Mathis of Los Angeles, said to fill the most responsible job ever held by a woman, discloses her novel methods and ideas.

Auto Mechanic in New Role
After fifteen years' experience, declares he can read a man's character from his car.

Tragedies of Death Valley
Failure, death or disaster follows those who defy the ominous desert, says the man who owned the original twenty-mule borax wagon.

Germany, a Gambling Hell
Astounding conditions told by Frank G. Carpenter, the Sunday Times popular travel-writer, who shows the result of printing trillions of marks.

Three Great Short Stories
"The Premier Danseuse," by Arthur Somers Roche;
"The Problem of the Broken Bracelet," another thrilling "Thinking Machine" story by Jacques Futrelle;
"O Snowy-Breasted Pearl," by Donn Byrne.

Who Saves—You or Your Wife?
Sarah Comstock brings to light surprising facts regarding the expenditures and waste of average Americans.

From Congress to Cabinet
William C. Redfield, former Secretary of Commerce, gives Sunday Times readers an interesting picture of inside governmental workings.

Mid-Centennial for Los Angeles High School
Exercises of June 8 will commemorate the swift growth of one of America's great high schools from its lowly beginning, with seven pupils, fifty years ago.

Local Gardens Large and Small
Beautiful rotogravure views showing landscape achievements of local home owners.

LARGE SUM NETTED FOR TOTS' CARE

Children's Hospital Gains Near $25,000 From Charity Circus Recently

Returns from the Charity Circus at Praeger Park for the benefit of the Children's Hospital totaled approximately $25,000, according to a statement issued yesterday by Mrs. Russell McDonald Taylor, auditor of the executive committee. The money will be used to further the objects of the hospital, a philanthropic organization.

It was stated by Mrs. Taylor that the circus proved so successful that already plans were being made to make the event an annual affair.

In discussing the circus Mrs. Taylor declared that much praise should go to the professional performers, who appeared at the daily performances. These people, she declared, gladly consented to cut their usual fees in half that they might aid a worthy charity.

Harcourt Hervey acted as supervising director of the affair, and the executive committee was composed of the following: Mrs. Albert Crutcher, president; Mrs. E. T. Newlin, vice-president; Mrs. Herman Henneberger, treasurer; Mrs. John Milner, recording secretary; Mrs. Alfred John Murrietta, corresponding secretary; Mrs. Russell McDonald Taylor, auditor.

THOUSANDS FROM PUBLIC FUNDS FOR CAMPAIGN

Army of Employees of People Used to Work for Huge, Useless Bond Issue; Worthy Works Menaced

In order to get from the taxpayers, through a bond issue to be voted on next Tuesday, $25,000,000 of which they themselves admit they cannot possibly spend one cent for five years and probably much longer, the Board of Public Service Commissioners and the Bureau of Power and Light are recklessly expending thousands of dollars of city revenues and using the time of a great number of city employees on political propaganda for the bond issue and in making a house-to-house and building-to-building canvass of the city.

When the Boulder Canyon dam is finished, perhaps five or six years from now, this $25,000,000 is to be spent, as nearly as can be found out, in power equipment and lines in Arizona. Why the city's revenues, the city's machinery and the city's employees should be used in the interests of a proposition so vague and distant, both in time and place, no one has explained. However, the real city propositions on next Tuesday's ballot—the new City Hall, the harbor, the playgrounds, the viaducts, have not a penny of city money to spend on their campaigns. Not only that but the hoggishness of the Power Bureau, which altogether demands $35,000,000 for its own purposes as against $26,500,000 for all the other propositions on the ballot, may result in the defeat of all of them, worthy and unworthy. The power issue will all but wipe out the city's credit by causing its debt to exceed its legal bonding limit.

And all for what? To hand the Power Bureau $25,000,000 for which it admits it has no use except to increase its own political power.

The Chamber of Commerce, through its board of directors, yesterday declared that the $25,000,000 Boulder Canyon scheme of the Power Bureau is "neither urgent nor opportune" and therefore declared itself opposed to Proposition No. 6, the power bonds, on next Tuesday's ballot.

The Power Bureau is using the same old, outworn arguments and pledges which it employed to get three preceding bond issues—all costs to be paid from power revenue, lower taxes, free light, etc., etc., etc. Not one of these pledges has ever been kept. More than $6,000,000 has been added to the city's taxes to take care of the charges on the $23,500,000 in power bonds voted to date.

FROM PUBLIC FUNDS

W. B. Mathews, the $12,000-a-year special counsel of the Board of Public Service Commissioners, admitted yesterday that the spectacular and expensive campaign of publicity to secure support at next Tuesday's election for the $25,000,000 (total) power bond issue is being paid for out of public funds. Specifically, the bills for jazz bands, posters, postal cards and letters being sent to the voters, and for other publicity "stunts" will be charged against the power revenue fund of the public service department.

Mr. Mathews says that this political publicity campaign is a justifiable, legitimate expense of conducting the public service department. He said: "The municipal-power department is in the same position as any private, business corporation or enterprise, and under the general law and the court decisions publicity is a legitimate business expenditure."

Mr. Mathews said that he did not know how much the campaign will dip into the power revenue fund, as no campaign budget had been prepared in advance, and all bills were being paid as they came in. He estimated the total at $5000 or $6000.

OTHERS CANNOT

Protesting taxpayers who, objecting to the campaign of the public service department, yesterday pointed out that the Board of Harbor Commissioners, the

(Continued on Second Page)

READ!

Power Bureau Admits Using City Employees and Thousands of Dollars of City's Money in Power Bond Campaign

The campaign methods of the Public Service department for the $25,000,000 bond issue to be voted on Tuesday have aroused such indignation among the taxpayers that protests have been general, and many have been received by The Times at the commission using the army of employees and spending its revenues for posters, jazz bands, circulars and other publicity material, revenues which should be used for extensions and repairs to and extensions to the power system and for payments of interest and sinking fund charges on the $18,000,000 outstanding power bonds. Because of these protests, The Times yesterday presented a written list of questions to W. M. Mathews, special counsel for power bureau. The questions and Mr. Mathews's answers follow:

Question: What is the amount of money which the Public Service Department is spending and will spend before June 5 to secure support for the power bonds?

Answer: We don't know. The bills are being paid as they come in.

Question: Is this expense to be paid from power revenues?

Answer: Yes.

Question: Did the Board of Public Service Commissioners, by vote, authorize this campaign expenditures?

Answer: No. The commission will authorize the payment of the bills as presented.

Question: By what authority under the city charter does the Public Service Department legally authorize to meet these campaign expenditures from its revenues?

Answer: The general law is and courts hold that the Public Service Department is just like any private business corporation and that publicity expenses are necessary expenditures.

Question: Have the employees of the Water and Power Departments been directed by their superiors to assist in the power bond campaign?

Answer: The employees were asked to help in the campaign.

Question: How much will be the total expenditure from power revenues for the power bonds campaign, for printing posters, jazz bands, postage and distribution?

Answer: We do not know. No specific sum has been set aside. I imagine the bills will run around $5000 or $6000.

GOLDEN WEDDING

Mr. and Mrs. Joseph Morin of 1923 West Vernon avenue will celebrate their golden wedding anniversary tomorrow with a dinner at their home. Married in Michigan, they were pioneers of North Dakota and lived there until five years ago when they retired and came to Los Angeles. They have twelve children, all living. Mr. Morin is 75 years of age and Mrs. Morin, 70.

MANY URGE NORTH END SITE

Chamber of Commerce Realty Board and Property Owners Indorse Bonds and Administrative Center

The boards of directors of the Chamber of Commerce, the Realty Board and the Business Property Owners' and Managers' Association yesterday indorsed the new City Hall bonds and the selection of the North End administrative center site.

The City Planning Association, which has campaign headquarters at 515 West Sixth street, also announced that within the last few days many other organizations have taken action in favor of a new City Hall to be placed within the public building area north of First street.

The voters on Tuesday, next, will be asked to approve of the project to build an adequate City Hall and to express preference for either the civic center site selected by all of the city planning bodies or a site somewhere south of Ninth street. Selection of the latter would make a lonesome City Hall a half-mile away from the other city, county and Federal buildings which are located or are to be located soon north of First street.

OTHER INDORSEMENTS

Among the other organizations advocating a new hall and the North End site are the Hollywood Chamber of Commerce, the Western Avenue Business Men's Association, the Municipal League, the Santa Monica-Boulevard Board of Trade, the Greater Los Angeles Improvement Council, the Technical Societies, and the Los Angeles County Pioneer Association.

The outlying districts are especially anxious to have the North End site selected because the transportation lines converge there.

The bodies that have indorsed the North End site are made up of members with interests in all parts of the city.

The Regional Planning Commission, the official county body, the Board of Supervisors and the Mayor already have approved of

(Continued on Second Page)

TODAY'S BIBLE TEXT

Returning Good for Evil:—Ye have heard that it was said, an eye for an eye, and a tooth for a tooth: but I say unto you, resist not him that is evil; but whosoever smiteth thee on thy right cheek, turn to him the other also. And whosoever shall compel thee to go one mile, go with him two.—Matthew v, 38, 41.

PICKS WARDLAW AS COUNCILMAN

E. R. Burroughs Backs Valley Representative

Points Out Fitness to Serve in City Hall

Reminds Voters of Community Interests

Edgar Rice Burroughs, author of "Tarzan of the Apes" and a number of other popular novels, has written the following indorsement of Charles T. Wardlaw, for the City Council. Mr. Burroughs has lived in the San Fernando Valley section of the city for many years, and his ranch, "Tarzana," is one of the show places of the valley. In the following article, Mr. Burroughs points out to the voters in other parts of the city that in voting for Mr. Wardlaw they will select for the Council a man of wide and successful business experience who will work for the best interests of the entire city.

BY EDGAR RICE BURROUGHS

San Fernando Valley is seeking representation in the City Council and it is making a strong appeal to all the voters of Los Angeles to see that it gets it by supporting C. T. Wardlaw, its candidate, at the polls next Tuesday. We of the valley are asking your support because you are as vitally interested, whether you live in Boyle Heights, Hollywood or Wilshire, as are we in seeing the best men in Los Angeles elected to the Council. You are interested, too, because all of Los Angeles is dependent more or less upon its agricultural district. Unlike other large cities, Los Angeles' food-producing "back country" lies within its corporate limits, thus making it possible for you to control in a measure the prices you must pay for your provisions by electing to the City Council at least one man who understands the problems of the farmer and the truck gardener, and who can assist them in obtaining legislation that will permit them to place their produce in the city markets at a minimum cost.

MANY PROBLEMS

Water, taxes and transportation, flood control, police and fire protection are some of our problems here in the valley and they are your problems, too, just as traffic regulation on Broadway is one of our problems. We are all citizens of the most wonderful city in the world and we must all work together for the best interests of each and every section of our city. We believe that we are doing our part right now in offering the services of C. T. Wardlaw, not to represent us alone, but properly to represent, and intelligently represent, every citizen in Los Angeles.

Every improvement association and chamber of commerce of the districts contiguous to central Los Angeles has indorsed Mr. Wardlaw, while the financial and industrial interests of the city have repeatedly indicated their confidence in his business ability and his integrity, realizing as they all do that he is fitted by training and ability intelligently to consider the requisements of all the interests affected by the decisions of the City Council.

If you do not believe that the interests of the agricultural communities of Los Angeles are vital to your interests, I invite you to drive over any of the great boulevards leading into the city and count the leviathan trucks that haul the wares of our manufacturers to us and return laden with produce for you. A day or so ago I counted forty on Cahuenga Pass as I drove through. A man who appreciates the necessity of facilitating the movement of this tremendous army of carriers will be of inestimable value in the City Council, and Mr. Wardlaw is such a man.

We cannot elect Mr. Wardlaw though our area is almost as great as all the rest of Los Angeles. There are not enough of us to do it. The assessed valuation of our nonoperating property is $20,000,000, we pay into the water department of the city more than $600,000 annually, and we feed Los Angeles. I think we should have representation in the City Council and I believe that you will think so, but we do not want it at the expense of other sections of the city, and that is why we are offering a candidate who is big enough to represent any section of the city and who will work for the best interests of the city as a whole.

Odor in Water Merely Due to Use of Sulphur

"There is nothing wrong with the city water despite its disturbed condition and the odor emanating from it," was a statement given out yesterday by the city health department in answer to the hundreds of calls and complaints that have been pouring in the last two days.

The odor is said to be a result of the use of sulphur in the clarifying process at Silver Lake.

Residents need have no fear, according to the city chemist, and may eliminate the odor or appearance by boiling the water.

WHAT'S BECOME OF GRUNION

Fishermen Wonder Why Tiny Silver Fish Fail to Put in an Appearance

Southern California grunion hunters are wondering this week why their favorite fish are not appearing on Southland beaches as per schedule. To the unitiated, grunion are a small species of smelt, with an odd habit of coming in on the high tide at certain seasons of the year, burrowing in the sand to deposit their eggs and then going out to sea again with the next flood tide.

The tiny silver fish come in in schools of countless thousands and the gathering of grunion becomes a favorite sport of beach dwellers during April, May and June. It is a popular belief that grunion are sure to appear on the second, third and fourth nights after the full moon periods of April, May and June. But this spring thousands of disappointed grunion hunters will give eloquent testimony that they are not appearing according to schedule.

C. S. Bauder, local head of the California Fish and Game Commission and piscatorial expert extraordinary, declared yesterday that the superstition handed down since the time of Eric the Red that the phases of the moon have anything to do with the habits of grunion, shad, whales or lobsters has gone the way of the dodo and the dapperjees walrus.

"Grunion have not run according to schedule in local waters for the past three years," said Mr. Bauder. "I scan't explain it but there is little reason to believe that they will change their minds next year. A grunion runs when he gets the urge and that isn't very often."

For those who like to hunt grunion, whether they run or not, nevt Saturday, Sunday and Monday nights are grunion nights.

PLAYGROUND WORTHINESS EMPHASIZED

Bond Issue for Children Given Strong Indorsement by Mrs. Susan M. Dorsey

Strong indorsement of the proposed playground bonds to be submitted to the voters on June 5 was given yesterday by Susan M. Dorsey, Superintendent of Schools, who joined with the Board of Education in urging passage of the proposed playground bond issue.

"The educative value of play cannot be too strongly emphasized," said Mrs. Dorsey.

"Play likewise sharpens the wits most wonderfully, for in games there is constantly a new situation to be met which does not follow in a predetermined sequence to be learned from books; the next stroke in each instance calls for an exercise of quick-witted judgment, prompt decision and immediate action; herein lies a great educative value. No hesitation, no dallying, no fumbling, or the game is lost.

"The ethical value of clean sports is not to be underestimated. Perseverance in training, discipline in self-control and subordination of one's will to the interests of the game which can only be won through the working together of all the players; these are qualities that make for good citizenship. How often is it found that the men who have been conspicuous for their love of sports are those who most successfully co-operate in great civic movements."

CIVIL SERVICE TEST

The County Civil Service Commission yesterday decided to open to the public the examination for chief examiner to succeed the late F. E. Doty, instead of on a promotional basis as first announced. The examination for the position, which pays $3600 a year, will be conducted in June.

In El Monte Sunshine

PIO PICO, governor of California, baptized El Monte's first child, little Bertha Cuddeback, born in the early '50s, and Senora Pico made its first dress. The old adobe in which the child was born is still standing and the tiny dress made by the governor's lady is preserved as a cherished relic.

Since that time, amidst El Monte's groves and gardens, thousands of children have grown to sturdy manhood in a land where almost every hour of the day is spent in the open air. Fresh air and sunlight, with their assurance of physical health, are here in abundance. Little wonder that California has the lowest infant mortality rate.

Easterners are surprised at our school system. Our high schools surpass many colleges, and our institutions of higher learning are the best in the world. California's children are being educated on a higher plane than those of any other state or nation.

SOME WONDERFUL SCHOOLS

El Monte is doing its share in maintaining California's reputation for schools. It has one of the richest high school districts in the state, its groves and gardens and oil wells having a valuation of $22,500,000. There are five grammar schools in the district.

For your children, the benefits of life in such a home are boundless. Beautiful surroundings, the best schools in the world, wholesome recreation and amusement, mean everything to them.

Chamber of Commerce, El Monte, California
Send information regarding this El Monte, its dairy ranches, groves, gardens, homes, transportation.

Name_____

Address_____

Besides schools and climate, El Monte people boast of their fertile soil, abundance of natural water and convenient location to Los Angeles, beaches and mountains.

The EL MONTE CHAMBER of COMMERCE

The End of the Santa Fe Trail

FIFTEEN TELL CHARTER AIMS

Candidates for Freeholders on Study Committee

Would Preserve Referendum, Initiative, Recall

Seek Power for City Bureau and Civil Service

Principles which will govern fifteen of the candidates for the Board of Freeholders, if they are elected on the 5th inst., were announced yesterday by William Mead, president of the City Planning Commission and one of the candidates. The blanket platform statement was made possible by the Chamber of Commerce, the local body which took initial steps in forming a Chamber Study Committee of which the fifteen candidates are members.

With the declaration that they will, if elected, prepare the best charter possible for the people the committeemen have set forth their intentions in three main points. These provide that no limitations shall be placed on the present charter and that the fundamental rights of the people, represented by the initiative, the referendum and the recall, shall be preserved; that all publicly owned enterprises, such as the light, power, water and harbor utilities, shall have full authority; and that the civil service shall be retained and improved.

After conducting a campaign over a period of two and one-half years, the Chamber was instrumental some seven months ago in getting thirteen other organizations to name representatives to the Charter Study Committee. Since its organization the committee has met weekly for the purpose of studying a charter suitable for a as Los Angeles.

city which is changing as rapidly

DATA OFFERED

When organized the members of the committee pledged themselves if selected to become members of the Board of Freeholders. The statement issued yesterday declares that the work of collecting data was undertaken by the fifteen candidates without their assuming that they would become members of the board to be elected next week. Though they had agreed to become candidates, it was their intention to collect material which would be of service to the Board of Freeholders.

In accordance with this purpose the committee has secured charters of many of the leading cities with the intention of selecting such features as will be adaptable to Los Angeles. In addition to this the fifteen candidates have reviewed in detail the theories which have been set forth by leading writers on the subject of city government.

As a result of this research, which has been carried on regularly since its organization, the committee has an abundance of material which will be available for the Board of Freeholders when the personnel of this body is decided. Because of the extensive representation provided by the fifteen members of the study committee and because of the preparation which the several members have made for the work, in addition to their extensive understanding of the problems of Los Angeles, the Chamber of Commerce has indorsed the fifteen and the platform which they have just made public.

LIST OF MEMBERS

The members of the charter study committee, now candidates for the Board of Freeholders, are:

William Mead, representing the Chamber of Commerce and chairman of the original charter committee; Orra E. Monnette, delegate of the Business Men's Co-operative Association and president of the Bank of America; Mrs. Dora A. Stearns, secretary of the study committee and representative of the Woman's City Club; Mrs. Josefa H. Tolhurst of the Friday Morning Club; Watt L. Moreland, representing the Merchants' and Manufacturers' Association; Mrs. Ida I. Bellows for the Ebell Club; John S. Horn for the Central Labor Council; Charles A. Baskerville representing the Municipal League; Ira W. Byrnes of the Builders' Exchange; E. P. Clark of the League for the Betterment of Public Service; Robert M. Clarke, representing the Bar Association; Henry W. Keller of the Automobile Club of Southern California; Nathan Newby for the City Club; Horace O. Smith of the Los Angeles Clearinghouse Association, and Percy H. Booth, local business man, member-at-large.

The following is a part of the platform statement of these persons:

CHANGES NOTED

"The names of the undersigned will appear upon the municipal ballot for consideration by the voters, because selected to perform this service, in the manner herein indicated, and if elected we pledge our best efforts, collectively and individually, to draft and submit to the people, for approval or disapproval, the very best charter that we can prepare, after careful consideration and thorough investigation of the entire subject involved, including all available information of what has been accomplished in other cities, confronted by similar problems.

"In view of the proposed refraining and restrainment of our organic law, which all thoughtful citizens concede to be necessary in order to adequately prepare for our manifest destiny as a great metropolis, a decent regard for the opinion of the citizens of Los Angeles, demands a clear statement of certain general principles which must and should govern those who may be elected as members of the Board of Freeholders to render the important service of drafting a new charter for this city.

"We therefore declare it to be our purpose, if elected, to serve in this important capacity:

THREE POINTS

(1.) To place no limitations or restrictions upon the provisions of the present charter, reserving to the people certain fundamental rights such as the initiative, the referendum and the recall; but, on the contrary, will, if need be, more clearly state and reassert these principles as inalienable rights of the people.

(2.) To grant full authority for the maintenance, development and extension of the municipal water, power and harbor enterprises, now or hereafter established by the city, under such limitations and restrictions as will forever safeguard these enterprises and preserve and extend them for the benefit of the entire city as rapidly as may be consistent with approved business usages.

(3.) To preserve inviolate the principle of civil service, and, if possible, make such changes only as it may be thought will correct certain defects that have been developed by past experience.

"We have not attempted to declare a platform or to discuss in detail our conception of what the new charter should be, believing that those elected to draft and submit a charter for consideration should approach the subject with open minds, but we do deem it important to declare, as we have in this statement, our conviction upon the fundamental questions referred to, so that all voters may be assured that so far as we are concerned, the principles herein announced will be faithfully adhered to and considered settled beyond further controversy or discussion."

TODAY

is a good day to phone your Want Ad for the Sunday Times—

Pico 700 and 10391.

Early copy means carefully prepared and more effective advertisements.

TIMES WANT ADS.

First in the World

NORTH END SITE AGAIN INDORSED

(Continued from First Page)

the North End administrative center site.

TEXT OF RESOLUTION

The resolution adopted by the Chamber of Commerce follows:

Be it resolved, by the board of directors of the Los Angeles Chamber of Commerce that we heartily favor the report of the City Planning Commission recommending that the new City Hall be located near the established city, county and Federal buildings north of First street. We are opposed to scattering our civic administrative buildings around, as we believe that all our public administrative buildings shoulds be grouped together in the interest of economy, sightliness, and the convenience of our people in attending to their public business. We favor the location of the City Hall near the site of the present public buildings, as the city, county and Federal governments already own 50 per cent of the ground required for the proposed administrative center north of First street, and this ground and the public buildings already built and now being constructed thereon represent an investment of more than $12,500,000 in taxes which would be practically lost if this location were to be abandoned.

Be it further resolved, that we authorize the officers of Los Angeles Chamber of Commerce to lend all possible assistance in getting out a vote on June 5 favorable to the bond issue of $7,500,000 for the new City Hall and site, and to its location north of First street with the other public buildings now established there.

GRAVE CHARGES AGAINST CRAIG

(Continued from First Page)

following the investigation of the case. Mr. Craig was given an opportunity by The Times to state his side of the case. He declined to do so on the advice of friends. The latter, while admitting the truth of the charges set forth on Mr. Craig's behalf that his mistake was due to youth and inexperience and that his record as an attorney subsequent to that affair has been good, The Times was advised that a suit for libel probably would be filed if the matter were published.

Mr. Craig is one of the six candidates, sponsored by a small group of teacher-politicians, who were successful in obtaining places on the list of fourteen candidates nominated in the primary election on May 1.

NAME IS FACTOR

So far as The Times has been able to ascertain, Mr. Craig has no particular qualifications for the Board of Education and has never shown unusual interest in the educational affairs of Los Angeles. There seems reason for accepting as true reports that he was induced to become a candidate because the name "Craig" is well known to the voters of this community.

John J. Craig is not related either to Elliott Craig, who served as a member of the Board of Education and later was elected to the Superior Court of this county, or to Gavin W. Craig, who is a judge of the District Court of Appeals. Nor is he a relative to the family of Mrs. R. L. Craig, who was a member of the Board of Education several years ago.

John J. Craig, whose youth and ignorance of the law were considered as sufficient cause for withholding a recommendation that he be barred from the practice of law in this county because of acts admittedly unprofessional and illegal, has never held elective public office in this city.

He was indorsed for the Board of Education by the same group of school politicians who are backing the candidacies of G. Bromley Oxnam, radical; Miss M. Jessie York, M. C. Bettinger, William B. Himrod and Mrs. Mary C. Millspaugh.

ART-ARCHITECTURE EXHIBIT

Students of the department of art and architecture of the University of Southern California will hold an exhibition of their work in the architecture building on the campus today. The art gallery will be open to visitors all day and also Saturday morning.

PUBLIC FUNDS SQUANDERED

(Continued from First Page)

Playground Commission, the City Planning Commission and the Board of Library Directors are not spending public funds for political work in support of the four bond issues sponsores by these commissions, and, while the City Council is hoping that the bond issues for a new City Hall, viaduct; additional land for the public library, for Harbor improvements and for playgrounds carry, no appropriations have been or will be made from the city funds for publicity purposes. The publicity work for new City Hall and bonds and the the location of the City Hall in the administrative civic center site is being paid for as a result of a public subscription raised and expended by the City Planning Association, a non official organization and other bond issues are being supported voluntarily and without expense to the taxpayers by civic and business organizations and women's clubs.

PROBABLE COST

The average taxpayer will challenge the correctness of Mr. Mathew's estimate of the cost of the power department's campaign, and hold that the expense, when all of the bills are in, will run nearer $35,000 than $5000. There are 272,000 registered voters, and 1-cent postage alone in sending pleas for the power bonds which are being mailed from the public-service department would cost $2720, while envelopes and letterheads and printing would cost at least another $2000. The public-service department yesterday ordered 22,000 postal cards, which was just a supplemental order in addition to its already heavy expense for stamps, printing of circulars, postcards, bill posting, painted signs and banners and other forms of advertising and publicity.

The cost of clerical labor of sending out the publicity material to the voters is practically nothing, as city employees are doing the work on the taxpayers' time, while the preparation of water and power bills is being delayed on account of the campaign work.

The right of the Public Service Commission to use its power revenues for political campaigning and publicity work is also challenged. The city charter thus sets out the purposes for which the commission shall use its power revenues:

WHAT CHARTER SAYS

"None of the money in said power revenue fund shall be appropriated for any other purpose than the following: For the necessary expenses of conducting, operating, maintaining and extending the business of said department pertaining to electric power, of the electric power works, plants, systems and equipment, and of making all ordinary extensions, betterments and repairs." (City Charter, Section 192, Page 134.)

In the opinion of most taxpayers this provision of the charter does not give the public-service department the right to spend thousands of dollars of its power revenues for political campaigning, advertising and publicity.

CHAMBER'S ACTION

The attitude of the Los Angeles Chamber of Commerce toward the proposed $35,000,000 bond issue has occasioned much comment and inquiry and the board of directors of the chamber, at the regular weekly meeting yesterday, set forth its views in the following resolution:

Whereas, the board of directors of Los Angeles Chamber of Commerce, through special committees and otherwise, has given deep study to the bond issue proposed by the city of Los Angeles Bureau of Public Service of $35,000,000, "for the purpose of acquiring, constructing and completing a certain revenue-producing municipal improvement, to wit: Works for supplying said city and its inhabitants with electric energy for the purposes of light, heat and power, including the construction or acquisition of works for the development of electric energy from the waters of the Colorado River at or in the vicinity of Boulder Canyon, and of substations, transmission lines and other works for transmitting said electric energy; and the acquisition of lands, water rights, rights of way, machinery, apparatus and other works and property necessary therefor, the estimated cost of which is $25,000,000; also, including the construction or acquisition of distributing lines, conduits, substations and the acquisition of lands, rights of way, machinery, apparatus and other works and property necessary therefor, the estimated cost of which is $10,000,000;"

Therefore, be it resolved, that the board of directors of Los Angeles Chamber of Commerce opposes the $25,000,000 bond issue as proposed, but has always favored and does now favor a bond issue of $10,000,000 for the necessary amplification of the distributing system of the city of Los Angeles within the city limits; but it does not favor the $25,000,000 for the generation and transmission of power from the Colorado River, and it does not consider this bond issue either urgent or opportune at the present time.

Plan Exercises for First Class to Finish Work

California Christian College will have its first commencement program in the college gymnasium at 10 a.m. today, when a class of seven will receive diplomas. The Christian College, located opposite the Southern Branch, University of California, was established three years ago.

The commencement address is to be by Rev. W. E. Crabtree and presentation of diplomas by Dean Arthur Braden. Rev. C. C. Sinclair will give the invocation, Rev. M. Howard Fagan the scripture lesson and Rev. J. H. Garrison the prayer. Max C. Dewease, Verner G. Rich and Miss Jeanne Sumner, Los Angeles, Miss Vivian Pope, Long Beach, Harold Stone Hull, Salem, Or., Miss Agnes Fishback, Beatrice, Neb., and Carroll W. Thompson, Oakland, are the graduates.

HUBBARD IN NEW POSITION

Walter P. Hubbard, formerly general manager of the Frank Meline Company, yesterday assumed the position of manager of sales for La Bonte & Ransom, Inc., 1900 West Seventh street.

FACES BRIBERY IN RUM CA

Bootlegger Suspect in Jack Pickford Scandal Jailed in Default of $1500 Bond

F. A. Jordon, said by police to have been arrested in the ... Jack Pickford liquor case, and an asserted "big gun" bootlegger in Hollywood, was charged with bribery yesterday by Police Officers ... man and Hawes and is being held in the City Jail in default of $... bail.

According to Officers ... and Hawes, Jordon was ... at the intersection of Los ... avenue and Hollywood ... in the act of selling a pint ... of synthetic gin. When ... took charge of Jordon he ... asserted to have offered them a ... bribe if they would destroy ... liquor. The bribery charge ... made in preference to a ... violating the Wright Act, ... said.

The arrest of Jordon, ... said, came after a search of ... home of an asserted fash... bootlegger in Hollywood, ... been tipped off and had ... away the evidence before ... arrived. Being unable to find ... uor at this address, officers ... they followed Jordon in an ... mobile for forty or fifty ... Jordon, according to police, ... been suspected for a long time ... connection with the so-called ... ciety bootlegger ring in Holly... and at the time of his arrest ... under $5000 bail on a Federal ... uor charge.

DE BRABANT LAUDED FOR BOND WORK

Chamber of San Pedro Adopts Resolution Giving Praise to Civic Leader

A resolution extending to Marius de Brabant, assistant traffic manager at Los Angeles for the Union Pacific Railroad, thanks and appreciation for his services in securing a new basis at New York for Los Angeles bonds, thereby doubling the bonding capacity of the city, was adopted yesterday by the Harbor Chamber of Commerce.

Mr. de Brabant's chief interest was to make possible the sale of the $15,000,000 bond issue of Harbor Bonds if they are sanctioned at the election to be held on the 5th inst. Mr. de Brabant established the first offshore steamship company operating out of this port. The offshore service was known as the Los Angeles Pacific Navigation Company operating Shipping Board vessels. The service has been succeeded by the Struthers and Barry Oriental Line which makes the same ports of call and operates a number of the same ships.

CITY WORKER OUSTED

John F. Ryan Removed From Duty by Board Action

John F. Ryan, night watchman and guard at the City Hall for the past six years, has been removed from duty by order of the Board of Public Works on charges of insubordination and absence from duty without leave.

Appearing yesterday at the City Hall Mr. Ryan stated that he had been unjustly discharged and that he was going to lay his case before the Civil Service Commission. Official records on file at the City Hall show only an order for the removal of Mr. Ryan from duty at the City Hall to duty at the Bullard Block. He refused to make the change and was dismissed.

Story of Maid Causes Arre... of Loved O...

The testimony of ... Cardiff's sweetheart cause... tice Follette yesterday to ... Cardiff and his pal, Harry ... to answer on charges of ... under $3000 bail each.

The girl whose testimony ... the court to bind the two men ... to the Superior Court is Miss ... Hollingsworth. She testified ... while out riding with the two ... pects one evening, they ... their car near the home of ... Dorothy Burns, a champion ... mer, and left the machine.

In a short time they returned ... the automobile, she stated, ... carrying several silver loving ... It is charged by the prosecution ... that the cups were stolen from the ... home of Miss Burns, who had ... them in various swimming ... diving contests.

The cups are said to have ... turned over to another person, ... was to collect the reward offered ... for their return and to divide

Brock and Company

Saturday Afternoon Closing

Commencing tomorrow, June 2nd, and throughout June, July, August and September, this store will close every Saturday afternoon at 12:30.

Brock & Company
515 West Seventh Street
—Between Olive and Grand—

The House of Perfect Diamonds

WEST-MADE

THE FIFTY YEAR DESK

Most every man has wished for a Better Designed Desk; one that Exactly fitted his own work. Your Ideal has been achieved. Here is Eeverything in a Desk you've ever wished for.

— H. S. CROCKER CO., Inc.
723 South Hill St. Phone 821-361.

FRECKLES

Girls! Make Harmless Lemon Cream to bleach away Tan, Freckles

Mix the juice of two lemons with three ounces of Orchard White, which any druggist will supply for a few cents, shake well in a bottle, and you have a whole quarter-pint of the most wonderful freckle and tan cream, and complexion beautifier.

Massage this sweetly fragrant lemon cream into the face, neck, arms and hands each day and see how freckles and blemishes naturally bleach right out and how youthfully clear, soft and rosy-white the skin becomes.—[Advertisement.

FACE VERY RED WITH PIMPLES

Itched Badly. Could Not Sleep. Cuticura Heals

"My face was badly affected with pimples that were hard and red. They were scattered all over my face. The pimples itched so badly that I scratched all the time, and the more I scratched the more they itched. My face was very sore, and I could not sleep at night on account of the irritation.

"I began using Cuticura Soap and Ointment, and after using them for a few weeks I noticed a change. I used Cuticura Ointment I was completely healed." (Signed) Rudolph Hoffmeister, Box 43 Roslyn Wash.

For every purpose of the toilet, bath, Cuticura Soap, Ointment and Talcum are wonderfully good.

POLITICS

THE WATCHMAN

...OF POLITICAL ACTION AND THOUGHT

...Sunday on His Beat

...board of library directors ...the following appeal to ...to mark their ballots ...at next Tuesday's election on ...tion No. 2, which is a $500,-... issue for the purchase of ...al land for the central pub... on Normal Hill:

"How do you judge the worth of ...ment? If it is indorsed ...whose opinion you re... men and women of busi..., you are justified in ...your money and your in... Thus, in 1921 $2,500,000 ...for a great civic need—... Library Building—and ...opportunity offers to in... the value of that investment ...computation, by the expen... of another $500,000.

"The site for the Public Library ..., the plans, drawn by a ...architect, are approved, ...and is owned by the people, ...is one thing we have ...to secure, open space—...sary, nay, so indispensable ...beauty of any large build... a strip of land, lying im... below and in front of ...ary we acquired, by pur... from the City Council, is to ..., by immediate action, ...It is now covered ...small buildings, but before ...would inevitably afford a ...same huge structure, and ...find our new and beau... Library shut in a hol..., cut off from the gaze ...approached it from the ...shorn of much of its ... The plan to pay $500,000, ...plot of 50,000 square feet ...the library site, has re... the indorsement of the ...of Commerce, the Los ...Stock Exchange, Sons of ...ation, most of the leading ...clubs, and now seeks the ...of the popular vote on ...

"Two more costly measures will ...the ballot for your consid... but Proposition No. 2 calls ...$500,000, which will add ...-fourth of a cent in taxation ...$100 worth of assessed ... So small a sum will ...your former investment and ...for your future a lasting ... Therefore, be sure, ...prevent you from voting ... Proposition No. 2, next ..., and thus present yourself ...figure of civic pride for all ...."

The Citizens' Committee of 10,... sending out thousands of ... asking the voters to sup... Citizens' School Commit... for the Board of Educa... The Citizens' Committee of ... has headquarters in the ... Hotel. E. P. Clark is ...

The candidates jointly indorsed ... Citizens' Committee of 10,... the Citizens' School Com...: Robert A. Odell, in... John B. Beman, Eliza... (Mrs. George H.) ... (Mrs. Norman) Mac... Frederick R. Feltshans, ... Bristol and Robert L. ...

The remaining six candidates ... so-called teachers' tick... by G. Bromley Oxnam, ...propagandist. A majority ...bers of the city have ... the political activity of ... offering this ticket. ... only thirteen candidates ... board of seven members ... Irvin J. Mumm, incum... chosen by the Citizens' ... was compelled by the ... private business to with... his nomination. His ... taken by Mr. Burns, ... an independent can... successful at the primaries.

Gregory is winning ... enthusiastic support in his ... the City Council by a ... legislation he has ad... several speeches dur... campaign. He proposes ... the taxpayers' invest... street pavements by com... public service companies ... all necessary mains, con... service connections be... permanent surface pave... Under existing condi... Gregory points out in ..., telephone, light and ... water companies fre... must tear up newly ... in order to make ex... a consequence sec... streets are frequently ...able and the life of ... is appreciably short... a relative increase in ... and replacement. ... has investigated ... in several cities ... States and has ... definite plan for a solu... Angeles's problems. ... tour of Europe he ... construction and ... with the result that ... to the City Council ... of how this city ... its improvements at ... Harbor to the best ad...

... has to his credit a ... splendid service in the ... of 1910-1911. For ... he was secretary of ... League Club and has the ... thousands of members ... organization. Included in ... of indorsements are ... of 10,000 and the ... Improvement Association. He ... high place in a field of ... candidates at the May ... receiving a vote of ...

"The men's" Councilmanic ... has been put in the field for ... day's election, bearing ... of Mushet, Baker, ... and Oaks.

... Helms, pastor of the ... Church, is send...ng ... letter in Los Angeles the ... letter urging support for ... Allan at the polls next ...

... Minister: We are ... involved in the tomorrow ... Angeles.

"The City Council will ... that much to do in giv... and form, physically ..., to this—the greatest ... the Great Lakes. ... man in the present ... stood for the best more ... E. Allan. Not only ... has done but what ... and again prevented ... from makes him the ... all that you and I ... wishes stand for and ... has proved he is up-right, downright, all right. As a member of the First Church for nineteen years and on our official board we know whereof we speak.

I trust you may feel you can ask your people next Sunday to support him at the polls Tuesday. Here is prayerfully hoping 100 per cent of our voting-age people do their duty and exercise their right of suffrage.

Yours for the right of Los Angeles,
[Signed]
E. E. HELMS, D.D.

A strong campaign committee headed by Charles T. Butts, J. H. Mumbower, J. H. Ballinger, George Reid and W. T. B. Campbell is working in all parts of the city for the re-election of Councilman Allan by a heavy vote. He was third at the primaries of a field of forty-seven and received 29,701 votes.

Any doubt that the real purpose of the Power Bureau in asking for $25,000,000 next Tuesday for Boulder Canyon power development is to secure for Los Angeles a monopoly of the power rights of the project at the expense of the rest of the Southwestern States and communities was ended when the Los Angeles Examiner, the official organ of the Haynes-Mathews power bureau, said editorially last Monday: "The $25,-00,000 asked for Boulder Canyon will be used when and not until when the United States gives to Los Angeles the immensely valuable power rights of the great dam."

Mayor Cryer's indorsements of the City Hall bonds and of the proposition for locating the municipal building in the administrative civic center, as recommended by the City Planning Commission, was a severe blow to the small group which would plant the City Hall somewhere south of Ninth street, miles from the other public buildings, and indefinitely postpone any realization of the hope of every citizen of Los Angeles that the city have a group of public buildings worthy of the metropolis of the Pacific Coast and one of America's greatest cities. In asking for a vote for the City Hall bonds next Tuesday, the City Planning Association says:

"The present City Hall is a disgrace. It is so shabby that it is actually falling to pieces. It houses but 14 per cent of the city business, and the other 86 per cent is housed in ramshackle buildings scattered to the four winds at an annual rental which eats into your taxes."

GROWTH OF TRADE SEEN IN REPORTS

Federal Business Shows Great Increase Over May of Last Year

The May reports of operations at the Federal Building, still continue to indicate the healthy growth of the business conditions locally, in every department.

The monthly receipts of the Los Angeles postoffice show an increase of 25.02 per cent over the figures for May, 1922. The increase in money was $112,627.10, which was almost $20,000 more than the total receipts of the Glendale postoffice for the entire year of 1922.

The figures for May, 1922, were $450,148.30, for the month that closed last night, they were $562,-775.40.

The sales of stamps every day since the opening of the calendar year have run from $18,000 to $27,-000, leading by far all previous figures. It has been no unusual thing to have more than a million letters run through the canceling machines at the office in twenty-four hours.

The internal revenue office shows an increase of $400,000 in round numbers for May, 1923, as compared with the same month last year. The total receipts for the month just ended amounted to $1,504,207.00, made up as follows: Income tax, $646,855.50; miscellaneous collections, $857,315.50. Those for May, 1922, aggregated $1,100,722.55, composed of income tax, $546,768.17; miscellaneous collections, $553,954.38.

The customs department indicates a big increase in imports, exports and collections. The imports for May, 1922, were $1,449,-198; for May, 1923, they were $2,-245,930; exports, May, 1922, $2,-098,664; May, 1923, $3,000,486; collections, May, 1922, $165,965.05; May, 1923, $352,724.06.

WILD DOGS TERRORIZE EDENDALE

Residents Ask Protection From Ravages of Fierce Canines

Residents of the Edendale district yesterday appealed to police for protection from the ravages of a pack of wild dogs, led by a second White Fang, which they report is terrorizing the district.

The appeal was written by Mrs. C. A. Davis of 3559 Edenhurst street to First Deputy Chief of Police Richard Hilf.

Some months ago, investigation revealed, a malamute dog brought from Alaska, found a mate to his liking and persuaded her to set up housekeeping in a eucalyptus grove in that neighborhood. The dogs found the wild life suited to their tastes and raised a litter.

The dogs, which now number about fifteen, are said to make nightly forays on near-by houses, carrying off anything portable in the way of food, animate or inanimate.

Officer Zackerly was instructed to arm himself adequately and hunt down the ferocious canines.

ARRESTED FOR THEFT

Aime Dedier, 21 years of age, yesterday was arrested at Puente, charged with the theft of $5000 in oil supplies and a gold watch from the American Drilling Company at Santa Fe Springs. Deputy Sheriffs Stensland and Wilmot made the arrest.

Bullock's

Broadway—Hill and—Seventh

"One o'Clock Saturdays"

The June Blouses Go on Sale Today

Kayser Union Suits Enter June, Reduced to $1.50 and $1.75

—Yes, Kayser's well-known "Marvel-fit" Union Suits—so popular for their wearing qualities and comfort in fit.

—65 dozen of these fine Union Suits for Women—deliberately taken from Bullock's regular stocks and underpriced—another emphasis of June Value in Underwear—at Bullock's.

—A good weight that will wear well. Bodice or shoulder-shaped top with shield, snug knee and Marvel seat. Flesh or White—Regular sizes priced $1.50—Extra sizes priced $1.75.

—Women's Knit Underwear Section, Bullock's Fourth Floor.

For Girls: Hats, $5

—Seldom arrive such pretty, chic styles at this price.

—The Cloche Shape enjoys undiminished popularity and it is offered in many colors and fashions.

—Some, of hemp—some, all crepe de chine embroidered in colored braid.

—Misses' and Juniors' Millinery Section, Fifth Floor.

Cotton Blouses Acclaim June's Advent---at $5.00

—Sheer Voiles reach a zenith of winsomeness as Genius works wonders with new Blouse Styles for this Summer of Summers. Tuck-in and Overblouse creations lead a varied procession. Hand-work has been lavished upon many a fascinating model. Filet and Irish Crochet Laces, too, with hand embroidery lending its own rich personality—

Anticipate Cotton Blouses $1.95

—Your most hopeful anticipations can hardly exceed these very accomplishments.

—Blouses of Dimity — Handmade Blouses — trimmed with hand drawn work that by far exceed the expectancy $1.95 usually creates. Also machine made overblouses in V and Peter Pan collars.

Two-tone

Wash Ribbons

Reduced!

—Prices are lowered for a quick adjustment of an overstock.

—Mostly in the unusual combinations: blue and gold; pink and green; orchid and white; blue and orchid. Not all widths in each color. The bolt prices are for 10-yard bolts:

No. 1, 10c yd.; 90c bolt.
No. 1½, 12½c yd.; $1.15 bolt.
No. 2, 15c yd.; $1.35 bolt.
No. 3, 25c yd.; $2.25 bolt.
No. 5, 35c yd.; $3.25 bolt.

—Bullock's Ribbon Experts will make this ribbon into rosettes or shower bows for a nominal charge.

—Bullock's First Floor.

Bathing Bags 50c

—Jiffy Junior Bags for bathing suits—of heavy rubberized sateen in navy blue—with button clasps and handle.

Kent's Fine English Hair Brushes Reduced

—to effect quick selling. The brushes widely known for quality—and seldom shown at reduced prices—such as these: $2.75, $3.75, $5.50, $9.50.

—Bullock's First Floor

—A Sandal of distinction—in two color combinations:

Beige Suede with neatly stitched bands of *Tan Calf* radiating from the instep to the vamp.

—or, in *White Kid*, similarly banded and heeled in *Black Patent Leather.*

Entirely cut away at arch—and with band-turned soles—$17.50.

—The Section of Foot Fashions, Bullock's Fourth Floor.

BULLOCK'S · SHOE · STORE ·

White Aprons $2.45

—A Special Purchase enables Bullock's to offer this Superior Quality Slip-over type, tailored apron with elbow sleeves, at this exceptionally low price today.

—Made of fine Madras, suitable for the home, beauty parlor, or restaurant.

Sizes—Small, Medium, Large.

—Bullock's Section of Inexpensive Wash Dresses for Women—North Bridgeway, Third Floor.

High School Girls' Graduation Frocks

—The naive chemise gown—picturesque in simplicity.

—Voiles and Swisses—trimmed with numerous "Val" ruffles or inserts of embroidery, and hemstitching. In pastel Shades as well as white!

$19.50, $22.50 and $25.00

—Elegant and well chosen frocks which will give a world of service during the Summer, after they have served their original purpose.

—Bullock's Section for High School and College Girls—Fifth Floor.

Radium Silk Slips for Girls, $7.95

—Lace trimmed at neck; scalloped or lace trimmed bottom. In Pink or White, with heavy two-toned (pink and blue) ribbon bows. A seasonable offering. Sizes, 8 to 16. $7.95.

—Bullock's also offers fine *Lingerie Slips*, sizes 2 to 16, at prices ranging according to size, from $3.95 to $9.75.

—Section of Children's Silk and Muslin Underwear, Bullock's Fifth Floor.

New Conceits! Fibre Sweaters for Girls

—12 years or older. Three exquisite models made in first quality Fibre, in fancy weave, stripes or solid color.

—A Slip-on Balkan Model—priced $8.50. A long-sleeved, buttoned model can be found for $10.75. While the Tuxedo style makes an excellent wrap in its lustrous loveliness. Price $11.50.

—Girls' Sweater Section, Bullock's Fifth Floor.

Tiny Tots' Polo Coats Are Underpriced, $15

—Smart Summer Models, medium light weight, sleeves and shoulders lined with sateen. Really exceptional little garments. Two shades of tan. Leather button trimmed. Sizes 1 to 6 years. Priced $15.00.

Children's Sports Hats at $7.50
Suitable to wear with Polo Coats.

New Dresses—$7.95—for Little Sister

—Section of Infants' and Children's Wear, Bullock's Fourth Floor.

Infants'

Cut-Out Sandals

—Turned soles, in Patent, White Kid, Tan Calf and Gray Elk.

—Sizes 4 to 8, $2.45. Children's sizes—8½ to 11 at $2.95.

Junior Girls' Black Sandals

—In Patent Leather, cut out, two strapped model, turned soles. Sizes 2½ to 7—$5.00.

—Children's Shoe Store —Bullock's Fifth Floor.

Children's

Union Suits, 65c

—The "Nazareth"—just think of getting the "Nazareth" at that figure. Button attachments, low neck and sleeveless—sizes 2 to 12 years.

Boys' Durable Pony Hose, 50c

—Black and Cordovan. Reinforced heel and toe. All sizes, medium and heavy weight.

Silk Hose For Girls, $2.25, $2.75

—Full-fashioned but with narrower legs than women's sizes. Black, white Cordovan, Pink and Gray. Sizes 8 to 10.

—Children's Hosiery and Underwear Section, Bullock's Fifth Floor.

The June Records

—from Victor—are to be found in complete assortment at Bullock's.

—Some which you may like best are:

If Winter Comes (Summer Will Come Again)—Frances Alda—66140.

Heaven at the End of the Road — Werrenrath—66145.

The Blue Lagoon—Mischa Elman—66144.

By the Shalimar; Sweet One—fox trots—19043.

I Want a Pretty Girl; Don't Cry Swanee—fox trots—19051.

—Bullock's Sixth Floor.

Romantic June Features Jacquettes---Priced $10

—Since summer herself will curtsy to The Jacquette—The Blouse Event of June at Bullock's aims toward a climax with these of Printed Crepe de Chine, Printed Roshanara Crepe and Crepe de Chine at $10.00 each:

—Printed rhapsodies that have caught the theme of White for Summer in snowy backgrounds—straight lines in Jacquettes that tie at the side with sashes of Crepe de Chine—

—Balkan style Jacquettes that favor bold traceries of Soutache Braid.

—Today—at Bullock's Third Floor.

Get Tickets NOW!

For Mme. Coates' School

—Of Dressmaking and Millinery—which opens at Bullock's, Monday afternoon, June 4, at 2:30—in special classroom, Seventh Floor.

—Enroll at once—for classes are limited. Information and enrollment at Information Desk, First Floor; Special Desk, Second Floor; Exchange Desks, on Third, Fourth or Fifth Floors; Art Needlework and Gift Store, and Basement Store.

The Second and Last Complimentary Explanatory Lecture on the School

—Will be given by Madame Lydia Coates personally in the Classroom, Seventh Floor.

Today, June 1, at 2:30 p.m.

—Madame Coates will outline the classes and what one may expect to accomplish from them; and, as a special feature, will speak on the subject of, *"How to Select Becoming Lines in Hats and Gowns."*

Remember! School opens Monday, June 4, at 2:30, Seventh Floor.

PUBLISHERS:
THE TIMES-MIRROR COMPANY
OFFICERS:
HARRY CHANDLER, Pres. and Gen. Mgr.
HARLEY GRIS CHANDLER, Vice-Pres. and Secy.
E. K. FRAPTINGER, Treasurer.
HARRY E. ANDREWS, Assistant General Manager and Managing Editor.
Harry Chandler, Marion Otis Chandler, E. K. Fraptinger, Mabel Otis Rolfe, Harry E. Andrews, Directors.

Los Angeles Times

EVERY MORNING IN THE YEAR.
DAILY FOUNDED DEC. 4, 1881—42nd YEAR

Average circulation for every day of April, 1923 ..... 124,612 Copies
Average circulation for Sunday only April, 1923 ..... 194,100 Copies

OFFICES:
New Times Building, First and Broadway.
Branch Office No. 1, 321 South Spring Street.
Washington Bureau, 984 Hibbs Building.
Chicago Office, 111 West Monroe Street.
New York Office, 225 Fifth Avenue.
San Francisco Office, 742 Market Street.
Paris Office, 126 Rue Saint Honore.

LOS ANGELES (Loce Ahng-hayl-ais)

MEMBER OF THE ASSOCIATED PRESS
The Associated Press is exclusively entitled to the use for republication of all news credited to it or not otherwise credited in this paper and also the local news published here within.
In addition to the above offices, The Times is on file and may be found by European travelers at the following places:
126 Rue St. Honore, Paris.
185 Pall Mall, S. W. 1., London.
Unter Den Linden, 1, Berlin.
Hotel Brockdorf, Range.

LIFE'S TRAGEDIES

In New York City last year 964 persons were killed in motor accidents on the streets, of whom almost one-half were school children. Gotham is still ahead of us on a few tragic items like murder and sudden death, but we are fast catching up. We can show an even higher percentage of killings than New York.

ON THE LINKS

In St. Louis the caddies at the country clubs are reported as having gone on a strike for 50 cents an hour. This furnishes a new and additional hazard to the golfers. Golf is a great game, anyhow. A man will pay something like $1,000,000 for the joy of pounding a pill over a magnificent expanse of scenery and then will hire a boy at 50 cents an hour to follow him up and watch him do it.

WORKING THE BORDER

Smugglers seem to be working both ways. Along the Michigan border it is claimed that thousands of cases of Canadian rye whisky are being smuggled across to supply the booze market in Detroit, Chicago, Cleveland and other big cities. Now the officials of Canada are declaring that a lot of whisky is being made in this country and is being labeled and sold in Canada in imitation of their own. It is insisted that a lot of liquor brewed in this country thus goes to Canada and is then smuggled back again. This looks like lost motion, but there are profits all along the line.

THE UNIVERSAL LANGUAGE

In connection with Music Week we are reminded that the Japanese are also learning to love the harmonies with which we are familiar. The orientals have a music of their own, but it is not easy for Americans to extend worshipful appreciation to the same. Possibly the Japanese are more adaptable. They enjoy ours as well as their own. Tokio is welcoming such artists as Fritz Kreisler, Mischa Elman, Jascha Heifetz, Mme. Schumann-Heink and other famous interpreters and singers. They are all dated up for concerts in Tokio and are being received with great acclaim. Why not make music the official language of the League of Nations? The New World symphony might stand for the Monroe Doctrine.

THE BULWARK

The Supreme Court of the United States administered a rebuke and a fine to a corporation for appealing a case merely for the purpose of delaying or evading the judgment of the lower court. Let it be known that the business which comes before the Supreme Court of the United States must have merit behind it. Recently the DuPont corporation disputed the government on the amount of its income tax and obtained an injunction to restrain the Treasury Department from its collection. The amount in controversy is nearly $2,000,000. Now Chief Justice Taft rules that no injunction may apply in a case of this kind. The corporation must pay the tax and may then sue for a refund if there be justice in the contention. Here are two cases in which it may be plainly seen that the Supreme Court is not controlled by the corporations—as some of the pink Socialists would have the world believe. In either case the decision might easily have been in favor of the company, without exciting criticism or remark. But the fact remains that the Supreme Court is and has ever been above influence or bias. Justices have at times answered to their upbringing or their environment by their decisions, but their conclusions have ever been honest and impartial. They are not the subject of barter.

WOMEN DO THE WORK

In connection with the sessions of the Social Welfare Conference at Washington it was stated that more than 2,000,000 married women are now working in the factories, shops and offices of the nation. Most of these feel compelled to their tasks by the conditions in which they find themselves. Many of them are supporting invalid or idle husbands and others find themselves deserted and dependent upon their own hands for a livelihood. But there are a lot of them who prefer the office or store to the home. They do not like the kitchen tasks. They would rather sell ribbons than dust furniture. They prefer the typewriter to the mop and pail. There are others who wish to add to the husband's income or pay their own milliner's bills. They want to dress better than the husband's wages would permit and so they take employment on their own account. In this they are sometimes taking jobs that would be filled by married men. One woman, to satisfy her itch for a bauble, will take the position that some man needs in order to maintain an invalid wife. In that way women may become unjust to one another. Women who work are bound to furnish all sorts of problems, but in most cases they are inspired by the age-old passion for independence. They want to feel that they can make their own living and so to show their freedom they become the work-day slave of some boss or corporation. They have a rooted passion for demonstrating their inconsistency.

WHO PAYS?

Six bond issues will be submitted to the electorate for ratification at next Tuesday's election. Five of them are for essential and immediate municipal improvements. They provide for the grouping of municipal buildings, for imperative harbor development, for viaducts, for the site for the new municipal library and for more open breathing spaces for the children of Los Angeles. The sixth is a whimsical dream of the power bureaucrats, a group that has already brought Los Angeles into disrepute.

These bureaucrats are asking for a blanket check of $35,000,000. They say $25,000,000 of it is for the Boulder Dam project, that they will hold it until the Federal government has built the dam on the Colorado, a project which Congress has not yet authorized; that, when the dam is completed, they will use the money to bring power to Los Angeles.

How would any business concern regard a proposal to appropriate $25,000,000 for an enterprise predicated on a dam not yet built nor definitely provided for? The Los Angeles Chamber of Commerce directorate is composed of able and experienced business men. These men voted almost unanimously against the proposed bond issue of $35,000,000, seeing in it a grave danger to the city.

The record of these bureaucrats in wasting public money, in leaving the potential power of the aqueduct undeveloped while they wander far afield chasing rainbows is not one that inspires the citizens of Los Angeles to exalted ideas, either of their rectitude or their judgment. The unsavory odor of the Hellman bond deal is still in our nostrils.

These bureaucrats are laggard executives. The waste in the power department approaches the proportions of a scandal. But they are expert propagandists. Banners are fluttering, bands are parading the streets, every householder has been circularized, a house-to-house canvass by paid agents has been made—and in the interest of what proposed bond issue?

Not for the essential harbor improvements; not for the new City Hall; not for the viaducts; not for the library; not for the municipal playgrounds for the children; but for this $35,000,000 power-bond issue.

The other departments have not the funds to use for such expensive propaganda; or they have too high a sense of personal honor and rectitude to use the money of the people for purely political purposes. Not so with the power bureaucrats. They hold that the end justifies the means; and they are either blind or callous to the fact that it is their private ends and not the public good that they serve.

Bands do not volunteer their services free for political propaganda. The trucks are rented and the musicians are all paid. And who pays? Do you imagine that Haynes, Mathews and Scattergood are digging into their private purses? Probably every householder in Los Angeles who receives The Times and reads this editorial has been approached by the paid agents of the power bureaucrats. For those bureaucrats are jolly spenders of other people's money.

Due to similar propaganda before other elections legislation has been passed which gives to the Power Bureau extraordinary powers. By cleverly worded clauses in acts that were ostensibly for another purpose those bureaucrats are almost the sole judges of how the money collected by the Power Bureau shall be expended. They make their own pay roll and employ whom they will and for what purpose they desire. There have been exposures that would cause men more careful of their honor and their reputation for veracity to restrain their greed and curb their political ambitions. But these bureaucrats are immune to public criticism.

For Los Angeles to place a blanket check for $35,000,000 in the hands of these men would be the height of folly. If Congress were to agree at the next session to build the Boulder Dam it could not possibly be completed within the next five years. How much of that $35,000,000 do you imagine would remain intact until that time? Consider the past records of these bureaucrats. You need not search further for the answer.

They have already hampered the development of power on the Colorado by their exhibition of insatiate greed. They have turned the peoples of the other States against us; for our neighbors in Arizona and Colorado have noted their practice and their secret propaganda and are suspicious of them. If they received that check it would set the faces of the people of the other States squarely against us; and the building of the Boulder Dam and the protection of the Imperial Valley from threatened destruction by flood might be indefinitely delayed.

When you hear the music of those bands; when you see the banners waving; when the paid agents of the bureaucrats ring your door bell, ask of yourself who pays. If such methods are to be tolerated; if expenditures of public money for political purposes is to be condoned, soon the very phrase "good government" will become a mockery.

LET THERE BE LIGHT

Los Angeles asks all its citizens this week to ponder seriously the deadly peril that menaces this nation in the increasing consumption of those slow narcotic poisons, morphine and cocaine. Our city and county Boards of Education have set aside this week to emphasize the need of throwing more light on this dark subject through the agency of the public school.

Sinister, secretive forces are at work to undermine the health and the morals of the nation, preying on the ignorance of the young and uninformed and delivering them bound and helpless into the claws of a remorseless tiger.

Parents, teachers, patriots, religionists, it is time to waken to what is going on all around you; it is time to rouse the God-fearing, home-loving element to concentrated action against the spreading of a horrible disease that, unless checked, will eat out the vitals of America.

This is not the language of exaggeration. A disease more deadly than smallpox, as ravaging in its effects as yellow fever, as loathsome in its last stages as leprosy, has sprung up in the last decade from dens of crime and iniquity where vultures feed on human weakness.

Millions are already infected. Thousands of our youth are falling victims to the scourge through ignorance of the awful penalty it enacts in mental and bodily agony, despair, impotence, insanity and death.

Science has already determined that addiction to morphine, heroin and cocaine is as truly a disease as any of the plagues and pestilences that in the past have swept over and devastated the human race. It infects the mind as well as the body, it destroys the moral sense—and is more dangerous to the victim and society at large because it is hideously slow and protracted in its action. It rages in the deeper vitals.

We look back with shame on the slave trade of a century ago. It cost our country a toll in life and treasure we never wish to see it pay again. What might have been prevented at small cost had to be cured at a tremendous price.

Friends, fellow-citizens, get a firm hold of this fact.

There are today in America more white addicts to this soul-rotting drug habit than there were black slaves in 1861. The increase is enormously greater, the bondage more abject and degrading.

What are we going to do to save our land from this later and worse slavery into which fiends of the drug ring are daily selling the clean, fresh lives of our schools and colleges—and, once ensnared, using them in their helplessness and despair to attract more victims?

Surely that American spirit that, regardless of the cost, wiped out the blot of slavery in the blood of civil war will not today allow the delivery of our youth into the hands of the drug demons because we are too supine and indifferent to set a lamp before their eyes and a light before their feet. Surely we will teach them better before it is too late.

If we do not do so now by precept and text-book we shall have to do so later on in blood and tears.

The peril affects society as a whole—it strikes at the very foundations of our social structure—it menaces civilization.

Once thoroughly inoculated with the drug, the craving for it becomes so fierce that all moral sense is killed in the victim. Degeneracy in its most repulsive form accompanies the continued absorption of the narcotic poison. Hold-ups, rape, robbery, murder are the fruits of the drug plant and they will multiply as the seed that produces them multiplies.

Society must destroy that seed or its fruits will destroy society.

There is only one sure way to stamp out the terror and that is to remove the demand; to pit the clean brains of an educated citizenry against the foul suggestions of the drug peddlers; to open the eyes of the young to the peril that lurks in the shadows.

Efforts merely aimed at curtailing the supply will not cure the evil.

It is a disease associated with night and secrecy. The darkness we must flood with light of understanding; the walls of secrecy must be battered down and the sewer rats destroyed.

SCARCELY BEGUN

Considering the rapid growth of population in and around Los Angeles city in the past few years, one sometimes wonders whether or not we are growing too fast; whether we are going beyond the resources of the country to support population. As a matter of fact, no State of the Union—even including little Rhode Island—has reached a density of settlement comparable with that of Belgium or the most crowded portions of England or Germany.

The counties of Santa Barbara, Ventura, Orange and the coast drainage sections of Los Angeles, Riverside and San Bernardino counties form an area that is comparable in size with the State of Massachusetts, which, by the last Federal census, had a population of close to 4,000,000; with nine cities, besides the great city of Boston, having a population just below or well over the 100,000 mark. Around the latter city we find, at about the same distance as Pasadena is from our business center, Lynn, with a population of 99,000; in the same direction as Long Beach and San Pedro are from Los Angeles we find the cities of Fall River and New Bedford, with a joint population of over 240,000; Lowell and Lawrence—together having more than 200,000 inhabitants—might be compared to the Pomona district of the future; or the leading centers of the San Fernando Valley.

Worcester bears about the same relation to Boston that the cities of San Bernardino, Riverside and Redlands bear to Los Angeles; by the last census the Massachusetts city had enough people to give each of the above San Bernardino Valley cities a population of 60,000. Springfield is a considerable distance from the Hub, as is Santa Barbara from Los Angeles; it contains enough people to make Santa Barbara a city of 80,000 and leave 50,000 over for Ventura and Oxnard. If Glendale becomes a part of our city as Cambridge is to Boston it will have to provide for 110,000 people.

Undoubtedly our present rate of growth will have to slacken down a bit, but manufacturing has been the leading cause for the growth of the Massachusetts cities and, with the exception of the momentum of an early start, there is no reason why our cities should not follow in the path of the eastern cities in accumulating people. In the last sixty years the Bay State has gained over 2,600,000 people. It is probable that our district will gain the same number in a considerably less time.

Whipsawing the Little Fellow

[Protected by Matthew Adams]

TWO MINUTES OF OPTIMISM

BY HERMAN J. STICH

The Poet Who Drew a Blank

"Sterling," said the chief, "stamped on silver, immediately satisfies us as to the quality of the metal. 'Fourteen carat' cut into gold tells us all we usually want to know about the goodness of the gold. And in the same way," he continued, "every man brands his work and incidentally himself. Some people stamp their finished product 'sterling,' while others simply don't seem to realize what it is to finish a job so there will be no leaks, so there will be no ruffled edges that will have to be patched over.

"There are some people," ruminated the chief, "who, if you set them to sticking stamps on letters stick the stamps so they will slide off. If you ask them to write a note for you they'll spell an important name incorrectly or write the wrong address or forget to write the address altogether. There are pepole who can't be depended upon, even to wash a dish and turn it out unbespeckled or without a greasy rim.

"They remind me," continued the chief, "of a now popular poet, who very fortunately for him, learned that lesson of thoroughness early in his career. He really could write good poetry, but he hated like everything to go over it and polish up his original drafts. The result was that, although his 'matter' was all right, his 'manner' jutted with points and corners which he didn't take the trouble to sandpaper.

"One day he jimmied his way into the office of a newspaper editor and said:

"'Here's a poem you can publish in your paper. I got it off in an inspired moment. You may find it a little rough, perhaps, but you can make any corrections you like.'

"'Thank you,' replied the editor. 'I'll give you a check for it at once.'

"'That'll be fine,' answered the poet. 'I am delighted.'

"The editor handed him a check.

"'Many thanks,' said the poet. 'I'll bring you some more poems.'

"He had just about reached the door when suddenly he turned.

"'Excuse me,' he said, 'but you've forgotten to fill out or sign this check!'

"'Oh, that's all right,' said the editor. 'I've given you a check in its rough state, so to speak. You can make whatever corrections you please!'

"You see," concluded the chief, "that poet drew a blank—just what every other man draws who hasn't enough common sense or self-respect to finish what he has been set to do."

PEN POINTS By the Staff

And now the ground is slipping from under our dear Alfonso of Spain.

But getting right down to it, neighbors, fewer dubs are needed in public office.

"Two ways of making butter," reads a recipe in our favorite newspaper. We suppose the goat furnishes one.

A Hollywood authority says that William Shakespeare never lived. Possibly not, but a man by that name certainly did.

The most of the wooden legs in this country come from Missouri. This is enough to stump the other forty-seven States of the Union.

We were not so much in the English golf games. But the international horseshoe-pitching championship is yet to be determined.

Premier Sikorski of Poland has resigned and that, too, just after he had made a name for himself. He's all right; who's all right? Sikorski.

It is the opinion of a handwriting expert that but 10 per cent of the people get to heaven. But it isn't always safe to judge a man by his chirography.

Much is to be accomplished by concentration of thought. Have you ever noticed that when a man brushes his hair he seldom has time for anything else?

Former Secretary McAdoo blames the tariff for the advance in the cost of sugar. But we recall that sugar aviated during the Wilson administration when we had a Democratic tariff.

With strawberry shortcake in our midst it is pretty tough to ask us to boycott sugar. We might reduce our supply of rhubarb pie, but the seductive strawberry intrigues us awfully.

Many paragraphers write alleged jokes about the mother-in-law and then take a spin in the high-powered automobile owned by his wife's folks. We often wonder where he gets the nerve.

THIS IS THE DAY

Kentucky was admitted into the Union in the year 1792 and Tennessee in the year 1796.

A naval engagement between the U.S.S. Chesapeake and the H.M.S. Shannon was fought in Massachusetts Bay in the year 1813. The two ships were well matched as to size and armament. The crew of the British ship was superior in character and discipline. The battle lasted fifteen minutes when the Chesapeake, her captain mortally wounded and the enemy boarding her in superior numbers, surrendered. The last words of Capt. Lawrence have become historical: "Don't give up the ship."

The battle of Cold Harbor, Va., in the year 1864, resulted in a Confederate victory. Gen. Grant, with 65,000 Union men, attacked 35,000 intrenched Confederates under Gen. Lee. In the last determined assault on the Confederate trenches it is estimated that in twenty minutes the Union troops lost 6000 men.

AMERICA'S GREATNESS AND AMERICA'S SHA

BY J. A. GRAVES

The United States is by far the richest nation in the world. She holds a front rank in scientific research and achievement. In general scholarship, in painting, sculpture and the building arts her people excel. She leads in educational development. She is wonderfully rich in natural resources. Her scenic wonders have no rivals. She mines more coal, more iron ore and produces more petroleum than any other single nation. She is rich in her forests, her fisheries, her gold, silver, copper and lead mines. She is rich agriculturally. She leads the world in cotton production, in tobacco, barley and rye. She raises more wheat than any other single nation. She produces annually three-fourths of the corn grown on the globe. She raises, fattens and kills more hogs and cattle than any other country. Her wool production is large.

The yield of her vineyards is enormous. She easily surpasses any other single nation in the tonnage of raisins produced. In citrus and deciduous fruit production she leads all the nations. She has more miles of railroads than any other country. These roads haul both freight and passengers cheaper than the roads of any other power. Today, with her paved-roads construction not half completed, she has more paved roads than any other single state. In both manufactures and in the number of automobiles in use she has no rival. Her output of steel and iron surpasses that of any three governments of the Old World. She easily leads in the production of locomotives, freight and passenger cars and in the manufacture of all kinds of agricultural implements. She leads in the motion-picture business. Her output of manufactured cotton and woolen goods has reached wonderful proportions.

She leads in the production of furniture, clothing and household utensils. Her people are energetic and prosperous. They surpass all other peoples in humanitarian enterprises. In no other land do the masses enjoy as many luxuries as they do in America. She boasts of her freedom, yet to her shame she has no freedom. She is no longer a "land of liberty." No country is free, no people are free whose laws are not obeyed. No country is free unless every inhabitant in it can work for whom he pleases, for such a wage as he agrees upon and under such conditions as he contracts for and free from the pestilential influence of the walking delegate.

SURRENDER OF LIBERTY

That privilege is denied to American citizenship. The nation has surrendered its liberties in this regard to a malign influence—organized labor. In but few of our great cities can an open-shop man secure and hold a job in any of the building or manufacturing industries. In many cities death is the penalty for being an open-shop worker. The Department of Labor, that branch of the government supposed to be for the benefit of all labor, has been, for eight years under Wilson and two years under Harding, a closed shop against nonunion men. In many of the departments of this government, supported by all of the people, nine-tenths of whom are nonunion, none but union men or women can secure or hold a position. And yet we, as a people, have the impudence to boast of our liberty!

From the teachings and example of organized labor have graduated the Socialist, the militant I.W.W., who goes about with a flaming torch in his hand, breathing death to capitalists, destruction to property and to organized society; also the Wobblies, anarchists, syndicalists and direct actionists. Glompers, the foreign-born apostle of organized labor, has for years taught his followers to despise the Constitution, to disregard our laws, to denounce the courts and violate their mandates. He has trampled upon and defied the decisions of our Supreme Court with impunity. He has taught class hatred and aroused in the breasts of his followers a feeling of intolerance for all law and all order. He constantly appeals to the Constitution for protection of his followers and in the same breath violates and sneers at the Constitution.

From the ranks of organized labor have sprung the dynamiter of the McNamara class, the criminals of the Ryan of Indianapolis brand, also men trained to assault, beat up, maim and murder their fellowmen who have the temerity to attempt to make a living without joining a labor union.

Public officials, supported by labor-union votes have, in many instances, sided with these scoundrels in many a crisis which our people have gone through. Congress, under the lash of the unions, has cut down immigration until an acute shortage of labor has been created and wages have been boosted to unheard-of extremes. During the teamsters' strike in San Francisco men's arms were broken with iron bars in the presence of police officers, who made no arrests unless it was to arrest the victim. In the street-car strike in the same city strikers were allowed to go armed and were never prosecuted for outrages committed by them, while any person who was the object of the strikers' violence was hustled off to jail if found bearing arms. Similar outrages have occurred in nearly every large city in the country during past strikes—and yet we call ourselves a free people!

OUTRAGES DEFENDED

Organized labor has approved of all of these outrages. It defended the McNamaras and kept one of them, who confessed to dynamiting the Llewellyn Iron Works, as secretary of his union while he was in the penitentiary and received him with open arms and gave him a better position when he was discharged. It defended Ryan and his fellow-dynamiters and elected Ryan president of his union while he was in the penitentiary. It defended the Herrin assassins and the dynamiter, Mooney, who was convicted of having used a bomb which killed [illegible] wounded many people on [illegible] of the Preparedness parade [illegible] Francisco. In fact, no [illegible] inal has ever lacked for [illegible] at the hands of his associates, [illegible] matter how glaring his [illegible] is pronounced innocent by [illegible] unions, even after conviction.

Organized labor bandies [illegible] er elects city officials, [illegible] men and Senators, whose [illegible] ject in office is to protect [illegible] terests of union labor. [illegible] Wyoming, a mouthpiece of [illegible] labor, at the behest of his [illegible] makers, endeavored to have [illegible] grossman Blanton of Texas [illegible] pelled from the House for [illegible] his plain duty and endeavored [illegible] protect the people of this [illegible] from the raids of organized [illegible] Mondell failed miserably [illegible] the next election he was [illegible] nately beaten for re-election. [illegible] Blanton was sent back to Congress [illegible] by an overwhelming vote, [illegible] standing organized labor [illegible] tremendous effort and money [illegible] sands of dollars to defeat [illegible] Such defeats, while gratifying [illegible] the rest of us, do not kill, [illegible] ply scotch the snake.

In the spring of 1922 the [illegible] miners, at a critical period [illegible] year, by a prolonged strike, [illegible] the people of the Eastern and [illegible] dle Western States untold [illegible] Later, the railroad [illegible] threatened to starve entire [illegible] nities. What if going to [illegible] upshot of this defiance of [illegible] of the unlawful and cruel [illegible] of organized labor? Will [illegible] worms some day turn and [illegible] vengeance where vengeance [illegible] due?

PUBLIC SENTIMENT

Senator Knute Nelson of [illegible] nesota, lately deceased, in [illegible] ate, speaking of the recent [illegible] of railroad men coupled [illegible] threat to starve the great [illegible] of the nation into submission [illegible] in substance: "It would be [illegible] thing for the men to start a [illegible] strike. When the people of [illegible] country understand that they [illegible] be deprived of their food [illegible] their fuel and everything [illegible] speeded by them I venture to [illegible] such a strike is perpetrated [illegible] American people will rise in [illegible] might and wipe the strikers [illegible] the face of the earth."

Was his speech prophetic [illegible] is to come? It came in Arkansas. [illegible] There a strike had crippled a [illegible] road. The strikers, when they [illegible] had been lost, resorted to [illegible] age. They derailed trains, [illegible] plied locomotives, burned [illegible] as fast as they were built, [illegible] railroad was about to abandon [illegible] road. A large community [illegible] have been left without any [illegible] munication with the outside [illegible] The people took the law into their own hands. They banded together, disciplined many and deputized others. Order was finally restored. The railroad was running, prosperity has returned to that community. Peace now reigns where anarchy prevailed.

That happening in Arkansas was not an accident. It was a symptom of what is to come. It is the uprising of a tortured and oppressed people who, the moment they realize that they have been robbed of their rights, righted their wrongs. Mob violence is not to be deplored, but it is at times a last resort. [illegible] world was organized force was met by force. If we have a majority population which will not [illegible] the law, which sets up laws of its own and claims that they are greater than the laws of the government, and if the general public cannot receive quick legal redress for injuries sustained from an organized and violent mob, it remains for the majority to protect themselves. They usually do so when sufficiently aroused.

The Castor Oil Brigade [illegible] known as the Fascisti, purged the country of an intolerable situation. Force used in self-defense cannot properly be termed violence. If organized labor persists in its present insane career of murder, intimidation, sabotage, incendiarism, dynamiting and the [illegible] criminate destruction of property, the people at large are going to protect themselves, and when they have done so they can truthfully claim, "This is the land of liberty!"

THE PEACEFUL REMEDY

The peaceful remedy for existing labor conditions is the open-shop movement. When it is thoroughly understood, every [illegible] will encourage the movement and escape the thralldom of the [illegible] ing delegate. The issue will [illegible] day become a political one. [illegible] the fullness of time, some man with brains and the courage of a Richardson of California will announce himself as a candidate for President of the United States on an open-shop platform, such a candidate will overcome all opposition. He would defeat the [illegible] cates of eternal strife in labor affairs, the advocate of [illegible] secution, sabotage, dynamiting, murder of nonunion men, just as Richardson defeated the [illegible] ers and the defiant Johnson and Stephens corrupt political machine in California.

The strength of the labor [illegible] vote is always exaggerated. At last Presidential election [illegible] it. Gompers and all his [illegible] cohorts, before election, [illegible] labor to vote for Cox. He was defeated by an overwhelming majority. Rabid aspirants for membership in Congress were [illegible] at the last Congressional election, although the labor vote [illegible] them. The great voting American public is honest at heart. It despises hypocrisy, intimidation and violence. When this issue is squarely presented to it, its decision will be right. The [illegible] cowardice of the politicians may postpone the day of reckoning, but will surely come.

HAVE AN ALIB

There are no casualties in Russia: all of them have been killed or shot. So they cannot be charged with the great distress which exists in that country. And it is only distress that over [illegible] anywhere they were not [illegible] with.—[E. W. Howe's [illegible]

Fine Handbags $2.95

SILK Bags; Leather Bags; Beaded Bags; Vanity Boxes; Weber's Safety Pocket Bags—myriads of new smart styles and shapes, all at this one attractive low price.

(Main Floor)

Coulter Dry Goods Co. Annual June Sale

Special Sale Rules

NO exchanges; no C.O.D. "Will Calls;" no refunds; no credits. All prices are net; no goods sold to dealers.

Mail orders carefully filled, unless we explicitly advertise to the contrary; or unless quantities are exhausted.

Wrist Watches

At Less Than Wholesale!

TO COULTER'S came the opportunity to secure a limited number of handsome

14-Karat White Gold Wrist Watches

Hand-engraved, with 15-jewel lever movement, in the regular oval shapes, with ribbon bracelet—at a price which allows us to sell them at less than they ordinarily cost, wholesale!

For gifts to graduates—to brides-to-be, to any woman, in fact, they will be ideal.

The 15-jewel oval shape watches will be sold at, each **$19.75**

A smaller size, 15-jewel movement, special at, each **$27.95**

And a beautiful 17-jewel movement in oval shape, special, each **$27.95**

Oval Stone Bead Necklaces
Rock Crystals, special, $18.95 to $28.75
Oval Swiss Lapis $15.75

Indestructible Pearl Beads
Specially priced at $4.95 to $10.95

(Main Floor)

Toilet Goods

June Specials

DAVIS Talcum Powder, 20c
Size 39c and 79c
Lady's Face Powder 77c
Lady's Mineralava Face Finish and Beauty Clay, set $3.50
Hospital Absorbent Cotton .. 49c
Mennen's, a deodorant 41c
Bath Soaps ..... 6 cakes 35c
Sanitary Napkins, medium size, special, dozen 45c

(Main Floor)

Colored Bands and Edges at Half Price

EMBROIDERED bands and edges in choice colorings; from 1 to 6 inches wide; various widths, for trimming sports apparel, frocks and blouses—a most satisfactory assortment.

(MAIN FLOOR)

Coulter's Annual Millinery Sale

Tenne Hats $9.50

THROUGH a very extraordinary purchase we are able to offer 500 Tenne Hats, the season's newest models in dress, street and sports millinery, at a price that covers scarcely the cost of manufacture.

Tenne Hats are fashioned by one of America's foremost milliners. They are famous along Fifth Avenue for the smartness of their style, the high quality of their fabrics and the excellence of their workmanship.

Come early, as Tenne Hats at this amazingly low price will undoubtedly create a sensation.

Materials		Colors	
TRANSPARENT FABRICS	LEGHORN	PASTEL SHADES	NAVY
CANTON CREPES	COMBINATIONS OF	SPORT SHADES	BLACK
FELT CROWNS	MATERIALS	SUIT SHADES	WHITE

See Seventh Street Window for Display

(Third Floor)

June Sale of Dress Cottons

Make Interesting Reading

BECAUSE they concern the very cottons at which women are looking for Summer frocks and blouses, lingerie and children's wardrobes—and all at most attractive special June Sale prices:

Blankets Take June Sale Prices

BEAUTIFUL blankets, silk comforts, the finest pillows, are featured in the June Sales—many of them are particularly in demand during June as practical gifts for weddings and showers—savings may be made on all.

White Blankets

Reg.	June Price
$5.00	$3.95
$8.00	$6.75
$12.00	$9.75
$15.00	$12.50

(Full Size)

White Blankets

Reg.	June Price
$4.00	$3.10
$5.00	$3.95
$7.00	$5.75
$15.50	$12.75

(Twin Size)

Similar reductions on all gray blankets

All-Wool Plaids

Reg.	June Price
$12.00	$9.50
$14.00	$11.00
$15.00	$12.00

Homespun Blankets

80% wool; fine, serviceable blankets at a very special price; regularly $8.50, for $6.95

All Crib Blankets Reduced 15%

Comforts

Cotton filled, with silkoline covers; regularly $4.95 to $7.

$3.95 to $6.00

Comforts

Wool-filled; exceptionally good $9.25 comforts $8.00

Floss and down **Cushions Reduced 10%.**

(Second Floor)

Ratines 39c

36-inch plain ratines in every good new shade; regularly 50c yard.

Imported Ratines 75c

38-inch plain imported weave in Spring and Summer colors; regularly $1.25 yard.

French Ratines $1.25

38 inches wide, in plain colors, checks and stripes of smart effects; regularly $1.50.

Figured Ratines $1.50

38 inches wide, imported goods showing small figures and Paisley patterns; regularly $2.50 a yard.

Japanese Crepes 29c

30 inches wide; of best quality, in an assortment of good colors; regularly 40c yard.

Dress Crepes 95c

38 inches wide, in plain colors; French weave, regularly $1.25.

A better quality, regularly $1.50, per yard $1.25

Dress Voiles 65c

38 inches wide, light and dark shades, all of them new; regularly 75c.

(Second Floor)

Women's Silk Nightgowns Special $8.95

REALLY beautiful gowns, these; of extra heavy crepe de chine, which insures better wear.

They are charmingly trimmed with real filet laces, so that their worth is evident at a glance.

Your choice of white, orchid, flesh or pink shades in the June Sale at, each $8.95

(Fourth Floor)

Damask Sets Reduced 25%

EXQUISITE pattern cloths with a dozen napkins to match — the finest brands obtainable in pure Irish linen — here in a complete range of patterns and sizes, many of them exclusively Coulter's:

$19.15 sets $14.35
$23.75 sets $17.85
$29.65 sets $22.25
$32.50 sets $24.35
$38.50 sets $28.90
$45.00 sets $33.75
$52.00 sets $39.00
$61.00 sets $45.75
$75.50 sets $56.65

All higher-priced sets are subject to the same reduction during the June Sale.

(Second Floor)

Corsets in a Sale at $8.95

MODELS in both front and back lace from regular stock; exceptionally good corsets in a variety of styles and in all sizes, somewhere or other.

They are made from silk brocades, silk jerseys, coutils; and represent corsets regularly sold for as high as $18.

(FOURTH FLOOR)

Dress Cottons *In the June Sale*

DRESS GINGHAMS—27 inches wide; plain colors, stripes and checks; special, yard 19c

32-inch ginghams in all newest checks, plaids and plain colors; special, yard 39c

Scotch Zephyr Dress Ginghams—32 inches wide; in checks, plaids and plain colors; special, yard, 59c

Tissue Zephyrs—32-inch width, in neat, small checks and plaids; special 49c

(Second Floor)

Plain Woolens in the June Sale, yard

NO fabrics in higher favor than these that are so reduced as a June Sale special. **$3.95**

Poiret Twills—54 inches wide, of perfect quality; in brown, navy, gray, tan and black; special, yard $3.95

Tricotines—54 inches wide; tan, taupe, gray, navy and black; special, yard $3.95

Men's Suitings, Cut 25%

EXCLUSIVE, very handsome imported and domestic suitings of attractive patterns and colors; 54 inches wide; goods that ordinarily retail at $12.50 to $15 yd.; to close out this lot, all **Reduced 25%.**

(Second Floor)

Buy Velvets Now and Save 25%

IT is worth while to buy velvets now, even if you do not expect to make them up until next Fall, at such savings as these; and in the pastel shades, they are being worn right now, when made up into evening wraps:

Trimming Velvets, Panel Velvets, Paon Velvets—in black and good colors.

40-inch **Chiffon Velvets**—black and colors.

35 and 39-inch **Velvet Brocades** on chiffon backgrounds; elegant qualities in dark colors and pastel shades.

Velvet Cords and Corduroys. Regular prices on these various velvets range from $2.50 to $20.00 a yard; all ..... **Reduced 25%**

(Second Floor)

Net Dress Linings	59c	Warren's Percaline Boned **Girdeline**, White and black; 1½ to 2½-inch widths, yard	15c
Wilsnap **Dress Fasteners**, 3 cards	25c		
Dozen cards	95c	**Rickrack Braid**—white and colors; 2 and 4-yard bolts	10c
White **Bias Tape**, Nos. 2 to 5 special	10c; 3 for 25c	**Sanitary Belts**—elastic, flesh color, each	25c
Dressmakers' Pins, ¼-lb. boxes	19c		
Dressmakers' Shears, special, pair	49c		

(Main Floor)

Woolen Coatings, Cut 25%

PLAIDS, Checks, Bengalore, Evora, Bolivia—all coatings in high present favor—black, navy, tan, brown—values $5 to $12 a yard; reduced 25%

Woolen Dress Goods — Tricotines, broadcloths, Serges, Cheviots, Velours, Panamas, Duvet de Laine and other weaves in black and colors. **Reduced 25%**

(Second Floor)

Women's Undergarments 95c

SMALL sizes only in women's under pants; loose and tight knee; the famous Nushape style and quality; values to $2 in the June Sale to be closed out at, pair 95c

(Second Floor)

WHY PAY MORE—$39.75—When You Can't Buy More?

BEE-VAC

ELECTRIC CLEANER

Now there can be an Electric Cleaner in Every Home

ONLY two things have prevented the electric cleaner from entering practically *every* home, for women everywhere know the advantages of an electric suction cleaner like the *Bee-Vac*. They have learned how it has turned the former health-destroying drudgery of household cleaning into a few minutes' easy work. The two things that caused housewives to hesitate were the former high cost of a *good* cleaner, and the hope of some day securing a lighter, handier, more efficient cleaner.

The remarkable *Bee-Vac* now meets every looked-for requirement—convenience, high efficiency, and low price. Once you have seen and tried the Bee-Vac, you will say, as thousands of others have—

Why Pay More?

The *Bee-Vac* includes every modern, down-to-the-minute improvement found in a high-grade, standard cleaner. In addition it has many special features that place it in a class by itself. Its powerful suction—the real basis of cleaning efficiency—is unsurpassed, while the novel swing-back, self-cleaning, double brush is the most convenient and effective arrangement for better cleaning ever seen.

Call on One of These Dealers Today

Select the dealer whose location makes it convenient for you to call and see him today. It will take him only a few minutes to show you that the *Bee-Vac* is exactly the cleaner you wanted. The price speaks for itself. Most people prefer to pay the low price at once, but if you wish, you can arrange with some of these dealers for convenient terms. Don't put it off! The large response to the previous advertisement has cut down the stock of many dealers. And you can't afford to continue old-fashioned, back-breaking housecleaning methods another day when you can put the light-running, deep-cleaning *Bee-Vac* in your home for only $39.75.

BEE-VAC DEALERS IN LOS ANGELES

A. Hamburger & Sons, Eighth & Broadway
Colyear's, 507 S. Main St.
Eastern Outfitting Co., 520 S. Main St.
I. M. Oversell Furniture Co., 700 S. Main St.
Grossman & Vail, 3597 S. Vermont Ave.
Barker Bros., 724 S. Broadway
Parmelee-Dohrmann Co., 426 S. Broadway
Fukuyama Furn. & Hdwe. Co., 307 E. First St.
Reliable Furniture Co., 226-28 West First St.
Buzzer Electric Shop, 4713 S. Western Ave.
Star Furniture Co., Inc., 3573 Whittier Blvd.
Western Dept. Store, 227 S. Broadway
A. E. Herrick, 344 S. Broadway
Washer Wilson, 612 S. Spring St.
F. E. Spencer, 8th and Flower Sts.
L. Marion, 1727 E. Florence
Hillcrest Hdwe. Co., 4559 W. Washington
W. Schlagel, 4221 S. Vermont Ave.
Morgan Hdwe. Co., 6410 Sunset Blvd.
F. G. Baker, 7330 Santa Monica
Paramount Furn. Co., 603 N. Western Ave.
Theo. Kaufman, 2324 Central Ave.
Holmlund Bros. Furn. Co., 7412-14 Moneta Ave.
I. C. Furniture Co., 3222 W. Washington St.
Baum Co., 2613 N. Broadway
Saveland Furn. Co., 5357 Santa Monica Blvd.
F. N. Greenough, 4901 S. Vermont Ave.
Normandie Radio Shop, 5069 Hollywood Blvd.

OUT-OF-TOWN DEALERS

Alhambra: Washer Wilson; Home Furniture Co.
Anaheim: Washer Wilson
Azusa: Morgan's Hardware Store
Burbank: De Moss & Holom
Chino: Chino Furn. Co.; Woodruf Hdwe. Co.
Cucamonga: Rowe Hdwe. & Imp. Co.
East Long Beach: Reliable Furn. Co.
El Monte: El Monte Furn. Co.
Fillmore: Ventura Co-op. Assn.
Fullerton: Washer Wilson
Glendale: Trice Furn. Co.
Glendora: M. C. Matthews
Huntington Park: Phillips & Dibble; Washer Wilson
Inglewood: Washer Wilson
Lamanda Park: Lamanda Park Hdwe. Co.
Lankershim: Lankershim Hdwe. Co.
La Verne: E. E. Eberspike
Lompoc: Smith Hdwe. Co.
Long Beach: Bogle Furniture Co.; Washer Wilson; Davis Furn. Co.
Monrovia: Ben Goldman; Monrovia Hdwe. Co.; Washer Wilson
Ontario: John Beck; McCann Hdwe. Co.; Pioneer Hdwe. Co.
Owensmouth: House Bros. Hdwe. Co.
Oxnard: Lehmann Bros.
Pasadena: Foss & Jones; Washington Hdwe. Co.; East Side Hdwe. Co.
Pomona: Jackson Furn. Co.; John Beck
Redlands: Chandler Furn. Co.; A. Helm
Reseda: Ed Prior
Riverside: Geo. F. Mott; Washer Wilson
San Diego: Charles Jurman
San Bernardino: H. C. Wallace; H. Cohen Furn. Co.; Washer Wilson; Boiong-Forshee Furn. Co.
San Fernando: Porter Ave. Hdwe. Co.
San Gabriel: Geo. W. Burch
San Luis Obispo: San Luis Hdwe. Co.; Wilkinson Hdwe. Co.
Santa Ana: Dickey-Bagley Furn. Co.; S. Hill & Son
Santa Barbara: Ott Hdwe. Co.; Holiday Hdwe. Co.
Santa Paula: King Furn. Co.
San Pedro: Cadien & Donnelly; F. Henry; Washer Wilson
Santa Monica: Plummer Furn. Co.; Santa Monica Elec. Shop; Washer Wilson
Uplands: Uplands Furn. Co.
Van Nuys: People's Store; Van Nuys Furn. Co.
Ventura: E. F. Rogers & Son; Kirk's Furn. Co.; Sanchez Bros.
Whittier: Lackay-Smith

WHOLESALE DISTRIBUTORS

Parmelee-Dohrmann Co.
Milton G. Cooper Dry Goods Co.
Hoffman Hardware Co.
A. A. Wilson
Wm. Volker & Co.
Reiman Wholesale Elec. Co.

Of Interest to Women

DRUG QUESTION IS EBELL TOPIC

Common Sense is Asserted Answer to Problem

Mrs. Dorsey Lays Habit to Crowding of Lives

Research Viewpoint Given by Dr. H. R. Bonner

BY MYRA NYE

"This is poppy week, and what could be more significant of war, and sleep, and death, than the blood-red poppy?" In this way Mrs. Grantland Seton Long, president of the Ebell Club, yesterday linked the thought of Memorial Day with the vital problem which was the subject of the luncheon talk—"The Narcotic Question." Mrs. Long, who has been absent from the club activities for some time, yesterday presided at the luncheon which was the last one of the year.

Common sense in the solution of the narcotic question was the unusual angle brought out by Mrs. Susan Dorsey, Superintendent of the City Schools, when she brought forth some good plain truths which would help the situation. We have heard so much of the horror of the use of dope that we have imagined that it was something unreal, but Mrs. Dorsey put the situation within the comprehension of all who listened.

REASON FOR HABIT

"The reason why the use of narcotics has spread so rapidly," stated Mrs. Dorsey, "is that we are trying to live too strenuous a life for the human body to endure. We are not facing life honestly, for we are trying to wring out of it more than we can possibly pay for in health and strength.

"If we were to live normal lives and not overtax our nervous systems, we would accomplish a great deal in doing away with this problem. Food and rest and wise recreation—these three things are essential, for the education against narcotics should begin with sane living."

"LINE OF LIVING DEAD"

Presenting the problem from a research standpoint, Dr. H. R. Bonner, authority on the subject of narcotics, stated that "there are twice as many addicts as there are boys and girls in the public schools. They could well be called the line of the living dead, for opium kills and still lets live. Showing an unusual aspect of the matter is the fact that more than 300 drug stores have been burglarized during the past year for narcotics, and thirty-six people killed by heroin."

Going on, Dr. Bonner stated, "The existence of the nation is built on a sane and reasonable fear. We have not yet learned to fear narcotics, but when we do, we will look at the matter in a different light. When proper ideas have been developed in the minds of the children of today, then the problem will be simplified. But it won't be destroyed until 22,000,000 children have learned to fear it."

Picturing in a most graphic manner the effect of narcotics on the system, Capt. Richard Pearson Hobson, president of the International Narcotic Education Association, made a stirring talk on behalf of educating the coming generation on the subject. He ended with this sentence: "Salvage is not adequate, but the power of the truth will break this terrible habit."

That Gleaming Hair Comes From Using Olive Oil Shampoo

Today you see beautiful hair everywhere. Hair that gleams. Women who have it have learned an important secret. They use the famous olive oil shampoo Hair experts say that hair should never be washed without olive oil in the shampoo. For they say that dry, brittle hair results. And dull hair is never beautiful. Now you can have the olive oil shampoo in its most delightful form. Cheaply, at home. Just get a bottle of PALMOLIVE SHAMPOO. At any drug store or department store. It quickly brings back the lovely sheen to your hair. Leaves it beautifully soft and glossy. You will marvel at the improvement!

PROGRAMS SPONSORED BY WOMEN

Club Members Will Play Prominent Part in Revue and Exposition

Women are to have a leading part in the American Historical Revue and Motion-Picture Exposition July 2 to August 4, according to plans announced yesterday at Exposition headquarters, 753 South Broadway.

Eight programs covering the five weeks of the exposition will be sponsored by the California Federation of Clubs, of which Mrs. John C. Urquhart is president. These will be devoted to education, civics, welfare and literature. Mrs. Cecil Frankel, prominent member of the California Federation of Music Clubs, is arranging important musical programs.

The social activities of the exposition are being directed by Mrs. Hancock Banning, chairman of the women's committee. Mrs. Bertha Lincoln Heustis, local president of the League of American Pen Women, is arranging programs to be devoted to literature and drama.

The Women's City Club will give a Civics Day under direction of Mrs. W. P. Cunningham, past president. Miss Mary Anderson, head of the Women's Bureau, United States Department of Labor, has been invited to speak on a day set aside for "Women in Industry." Other special days planned by the women include, Bastile Day, Italian Day, Spanish Day, W.C.T.U. Day, English-speaking Day, International Day and Pioneers' Day.

The Daughters of the American Revolution will give an interesting exhibit including personal possessions of Andrew Jackson and James Monroe, whose doctrine the exposition is to commemorate. In connection with this program Mrs. Rose Governeur Hoes, great granddaughter of President Monroe and well-known writer, will speak.

DAILY DOT PUZZLE

CAN YOU FINISH THIS PICTURE?

Complete the drawing by tracing from figure one to two and so on to the end. Then use your crayons or water-colors and see how nicely you can color it.

Beauty's Guard.

No fear of sunburn, freckles or wind-chapped face and hands. Protects, beautifies; 30c and 60c the jar.

Mrs. McCormick's Beauty Cream

ANGELENO WILL VISIT IN MA

Late Guests Plan Return Courte

[Photo by Murillo for Western Press Ser
Miss Florence Weiler

TO spend the summer in Maine, Miss Florence Weiler left last Wednesday for the eastern coast. She has been entertaining as her house guests Mrs. Joseph P. Kennedy of Brookline, Mass. Miss Agnes Fitzgerald of Boston, daughter of ex-Mayor Fitzgerald of Boston. Miss Weiler entertained by those friends while she is in the

Efficient Housekeeping

BY Laura A. Kirkman

Directions for Knitting a Jacquette Sweater

TOMORROW'S MENU

Breakfast
Stewed Rhubarb with Raisins
Cereal
Boiled Eggs
Coffee Toast

Luncheon
Kidney Bean Soup
Wholewheat Bread
Lettuce
Iced Tea Honey

Dinner
Fried Pan Fish
Baked Potatoes
Spinach
Beet-Banana Salad
Coffee Baked Apples

To knit a Jacquette sweater, size 36 to 38: Buy five balls of silky Iceland yarn (or the two-ply fingering yarn may be used instead) and one ball of some contrasting color. Also buy one pair of No. 10 and one pair of No. 4 white or amber knitting needles. To make the body of the sweater with No. 10 needles cast on 90 sts., k even in garter stitch (garter stitch means to knit every row) for ten inches without stretching. (Measure four stitches to an inch, on body.) Increase one st. at both ends in each of the next five ridges. Cast on 50 sts. at each side for sleeves (more if for a very long arm) and k even for 20 ridges.

Next row k 91 sts. and slip them onto a stitch holder; bind off 13 sts. for back of neck; k remaining 91 sts. Increase one st. at neck in each of the next ten ridges, then increase every other ridge until there are 42 ridges on sleeve at wrist. Bind off loosely the 50 sleeve sts., continue to increase at front edge as before, and decrease one stitch at underarm in each of the next five ridges. Work even at underarm and increase every other ridge at front edge until there are 75 sts. on needle. Now work even at both ends till there are as many ridges on front as back at underarm; bind off. Now work other side to correspond.

Cuffs: With contrasting color and the No. 14 needles cast on 34 sts. across wrist and k 2, then k eight ridges in knit 1, bind off loosely in knit on wrong side. Sew up sleeve and underarm seams.

Shawl collar: With main color and the No. 4 needles cast on 190 sts. and k one ridge. Cast on five sts. at beginning of each of the next ten rows; then k till there are 14 ridges in all. With contrasting color k two rows even and then bind off loosely. Sew this collar on the sweater (around neck and down both sides to the band at bottom). Turn it back over the edge of the sweater.

Band at bottom: (This fits around the hips—like on jumper blouses.) Knit it with main yarn. With the contrasting color and No. 4 needles cast on 190 sts. and k in garter stitch eight ridges. Change to main color and k 12 ridges, binding loosely in last row on wrong side. Now gather the lower edge of the sweater-body, leaving nine inches of left front free. Sew on the gathered edge and fit it to the figure. Gather the free edge of the left front, fitting it to go over the right front. The band is fastened on the left hip with snap fasteners.

[All inquiries addressed to Miss Kirkman, care of the "Efficient Housekeeping" column, will be answered in these columns in due course. This requires considerable time, owing to the great number received. So if a stamped envelope is desired, a self-addressed envelope must be inclosed with each letter. Be sure to use your full name, and the name of your city and State.]

[The George Matthew Adams Service.]

HOUSEHOLD SUGGESTIONS

It Will Help Some

Fewer buttons will be lost or broken if all garments are unbuttoned before sending them to the laundry.

Smells Clean, Too

A lump of charcoal in each corner of the refrigerator will keep the air sweet and clean and prevent the food from absorbing odors.

Tight Shoes

A cloth wrung out from very hot water and placed over the spot on the shoe where it pinches the foot will expand the leather and remove the pinch.

Pastry Making

It is wise to mix an extra amount of pastry when pie making. It can be rubbed over with lard and placed in the refrigerator for a couple of days and then be made into toothsome little tarts.

Bird Boxes

So frequently the bird boxes built with such interest by the kiddies, do not attract tenants. Height at which the box is placed is an important item. For wrens, tree swallows and martins it should be built at least twenty feet above the ground, while a bluebird prefers an elevation of not more than twelve feet.

Cheap, Too

Try polishing your jewelry with a broken gas mantle, crushed to a powder. It will give it a splendid luster.

New Brooms

A piece from an old broom held around the bristles of a new broom will prevent it from shedding and prolong its life many months.

A Variety of Hints

A dash of salt will make egg whip better.

Flour sprinkled lightly over the layer cake before the icing is applied will keep it from running.

New potatoes are best cooked in their coats. Put them in cold, salted water and boil; then peel while hot. The skins will scrape off very easily.

Scarves rolled on a dowel stick will look much nicer when placed in the bureau than if they are folded several times after laundering.

Baking New Potatoes

If you wish to bake your potatoes, pierce them first with a fork so the moisture has a chance to escape.

Saves Time and Steps

A small shelf over the kitchen sink, on which to keep bottle stoppers, nipples, lime water, boric acid, bottle brush and funnel, is a constant joy to the busy mother of the bottle-fed baby.

Shears like Grandmother's

Seventy years ago money was hard to get; every penny was precious. Grandmother bought Wiss Shears, knowing they were worth their price. All through her long and busy life, they gave good service. They cut the dainty muslins for her girls; they cut the coarse, heavy woolens for her men—year after year—year after year.

Get a pair of 6½-inch Wiss Sewing Shears. They are extremely light and without question the finest that can be made. $1.75 a pair.

Absolutely Guaranteed

FOR SALE WHEREVER GOOD CUTLERY IS SOLD

WISS SHEARS SCISSORS

Newark, N.J. Since 1848

SOCIETY

FORMER GOPHERS TO HAV

Former Gophers from all parts of Southern California are expected to gather at Music Hall, 233 South Broadway, evening for the annual Minnesota Society rally. The program for the evening has been arranged by former Duluth residents. A general invitation to all members of the Woman's Benefit Association from Minnesota has also been issued, and many of them are expected to attend the rally. Dr. J. Golden will speak on Los Angeles Harbor.

Of Interest to Women.

SOCIETY

VISIT IN MAI
Return Courtesi

...Luncheon
...William Howard Daum ... Laura Joyce will be ... this afternoon at a ...cheon at the Daum ... in Fremont Place. ...ld be sixty guests and the ...ms for the tables and ...ect the rooms will be a ...of summer flowers.

...for Bride
...day afternoon Mrs. ... Kerckhoff gave a large ...on at her home on West ...ered in honor of her ..., Mrs. Stephen Kerck- ...orita Steward.) Those ...ded Mrs. Kerckhoff in ... were Mmes. Elliot ..., E. S. Rowley, W. S. ..., G. Stephens, Guy ..., Harry Callender, Mel- ...Bowman, W. N. Goodwin, ... C. Crutcher, Joseph ..., Frank Forrester, Walter ..., Gerald Young, Sam Kreid- ..., Wells Smith, Frank Gibson, ...Wood, and Thomas Ridge-

...Home
...Dorothy Brain, who is to ...Mr. Harold Longley on the ..., is returning home to- ...Paso Robles, where she ...n visiting for the last ten ... Until her wedding day ...Brain's calendar is filled ...the prenuptial courtesies ...her many friends are ex- ...ing to her.

...Dance
...evening at the Hollywood ... Club, Mr. and Mrs. ... Brown will entertain ...r friends with dinner and ... This is in the nature of ...ewell party as Mr. and Mrs. ... are leaving next week for ...Hawaiian Islands where they ...pass the summer.

...Bride-Elect
...Georgiana Pales enter- ...ed at her home in Pasadena ...week with a very smart ... in honor of Miss Dorothy ... and her fiance, Mr. Horace ... Wadsworth. The company ...ded Mr. and Mrs. Frank ... Misses Marian and Mar- ... Bruchbridge, Florence ..., Elizabeth Corey of ..., Messrs. Carleton Wright, ... O'Connor, William Mc- ...Herbert Fales and Howard ...ham.

...South America
...William Thompson, ac- ...panied by her daughter, Miss ... Thompson, will leave next ...for South America, where ...will travel for the next two ... three months.

...Dinner
...and Mrs. Frank Peard of ...Alexandria avenue gave a ...ly appointed dinner in ...or of Mr. and Mrs. William I. ...sworth, who are leaving for ... to spend the summer. ...present were Mr. and Mrs. ... Rivers, Mr. and Mrs. John ... Russell, Mrs. John Martin ..., Mrs. M. Safford, Mr. ...and Mr. Wadsworth Harris.

...Shower
...ainty shower given by Miss ... Riedeman for her friend, ... Clara Pierce, was one of the ...est events of the week. The ...ride was showered with ... gifts, which were suspended ...a large pink parasol above her ...at the table. There were ...for twenty guests, including ... Lora Clark, Bertha Hilton, ... Elsinger, Dorothy Pirle, ... Trobeck, Beatrice Tro- ..., Alice Dawson, Garnet Gar- ..., Katheryn Goodman, ... Hafeller, Marie Harshber- ..., J. H. Riedeman, W. H. ..., C. Pierce, E. M. Morris, ... Stewart and E. Plate. Miss ... is to marry Mr. Maurice ...Losch on the 20th inst.

...Announced
...and Mrs. David John of ... announce the engage- ...of their daughter Lorenda to ... Ignatz Openshaw of Los An- ... Both young people are well ...throughout Utah. Dr. ... is a member of the ... Phi Fraternity of the ... of Southern California. ... for the wedding is not ...

...Party
...Paula Cherican and Miss ... Davenport entertained the ...bers of the College of the ... Heart on Wednesday ... a matinee party at the Mo- ...and a tea afterward at the ...

...Dinner
...and Mrs. Phillip E. Thomas ... entertained seven ... at dinner Tuesday evening ... Marcell Country Club. Mrs. ... is a charming young ma- ... from the East and a recent ... in Pasadena.

...Notes
...L. P. Colletta entertained a ...ber of friends at lunch- ...Thursday at the Mary Louise. ...E. L. Doran was hostess to ...hospitably appointed luncheon ...the Mary Louise Thursday.

...A. C. Linneman of 44 ... Grove avenue, Pasa- ...was hostess to a small group ...friends at dinner Thursday at ...Mary Louise.

...C. B. Blakeley entertained ...a charming dinner Tuesday eve- ...complimenting her niece, ... Louise Hugun of Williston, ...who is her house guest.

...Mary E. Brown of the Bry- ...Apartments entertained a ...group of friends at dinner ...at the Mary Louise.

...GOPHERS TO RALLY
...Gophers from all sec- ...of Southern California are ...ed to gather at Music Arts ...233 South Broadway, this ...for the annual Minnesota ...society rally. The program ...the evening has been arranged ...Homer Duluth residents. A ...invitation to all members ...Woman's Benefit Associa- ...Minnesota has also been ..., and many of them are ...ed to attend the rally. ...J. Golden will speak on ...Harbor.

Diet and Health

By Lulu Hunt Peters, M.D.

I, I, I: I, MYSELF, I
OR, THE CONFESSIONS OF A BABY
Chapter LXII
My Birthday and My Toys

My birthday! Five months old today. My word but time flies. It does not seem but a minute since I was four months old. Of course we all celebrated.

Birthdays are a great event in our home. Daddy always brings mamma an extra bouquet or something nice. I get some new additions to my wardrobe, a little extra money put in my bank toward my college fund, and some toys from my admiring friends.

I have lots of toys, but they are apparently only to decorate my nursery with! I don't get them to play with, but I don't care—I have my wonderful hands always, and I have a lovely big white ivory-like ring and a rattle made of the same washable ivory-like stuff.

That is one of the important things about our toys, mamas, to have them washable. They should also be large enough so that we cannot swallow them and made of strong and firm material with no small parts to them that we can pull off and swallow. I told you something about this before. Some of my toys are teddy bears and other woolly things, but I can't have them for fear I would pull off the wool and eat it! We are such omnivorous little animals, we babies. The toys I do have are tied to my crib so they won't fall on the floor and get dirty.

I find now at my age that I have quite decided preferences, and I can distinguish between my toys. Sometimes I want my ring, sometimes my rattle, and, oh, yes, I forgot I have a rubber doll, too. (It has no whistle. Mama removed that on account of the swallowing business.)

We boys like dolls, you know, just as much as girl babies do. There comes a period when we get superior to them only to succumb to their lure again later on. (I joke, mamas! You know what I mean.)

I am fond of my rattle. It makes such a noble noise when I wield it. And it gives me such a sense of power. Daddy says it is symbolic of the noise I shall make sometime in the world.

I am a husky lad. I have doubled my birth weight. Just think of it, there is twice as much of me now as there was five months ago! You know it is usual for us to double our weight at about the fifth month if we have had no setbacks, and we treble it when we are about one year old.

I can hold my head up now without its wabbling, and I expect pretty soon I will be able to sit alone. Just now, of course, I am not able to do that.

Doctor has had so many letters recently from mamas who say they are getting overweight in their effort to furnish their babies good milk, and that instead of making their milk richer and better, it is evidently making it poorer and their babies are not thriving. Evidently these mamas must have missed the chapter of my Confessions in which I told you what my mama eats to make me such good milk, and at the same time she does not get overweight. Doctor has an article on Diet in Pregnancy and Nursing which you may have by sending a self-addressed, stamped envelope to her in care of this paper.

Meanwhile, mamas, cut down the energy or fattening foods in your diet. These are principally sugar and fat. Don't take any free fats except butter, which has the valuable vitamins in it, and do not take any rich desserts nor any candy. Eat a moderate amount of fish, meat or eggs every day and also eat two or three ounces of shelled nuts. They are especially good for the milk-making. Eat plenty of the green salads and greens, especially spinach, the whole-wheat bread and some fruits. If you are getting overweight, do not take an excess of milk. It is best not to take cocoa because of its oil being too fattening. One quart of milk a day is enough to include in your diet.

Exercise, too, mamas, is good for you to help make good milk—some good setting-up exercises every day and some good walks in the open air. But remember about the sugar and oil; cut them down markedly. You also must remember that if you are getting overweight you are getting too much energy food and the milk glands will not function so well when fat, nor will you be able to make such a good grade of milk.

Au revoir, mamas.

Tomorrow—Answers to Correspondents.

(Copyright, 1923, by George Matthew Adams.)

Elizabeth Jordan's Column.

The Growing Boy

Much has been written about the growing boy. Mrs. Blank, a leading woman in a large city, has read most of it. She has a growing boy herself—her son George, aged 15. He is a manly and lovable chap and his mother adores him. From the time he came into the world she has made a special study of boy problems. She has brought him up sound in mind and body. She has won and kept his confidence. Mother and son are the best kind of friends. Mrs. Blank had begun to look with a certain sense of superiority at mothers who found their boys "difficult" or "troublesome." But recently she has had a chastening experience for which none of her study had prepared her.

It became necessary for George to have two of his toes amputated. They were growing in the wrong direction, causing him discomfort, and interfering with his athletics. The operation, of course, was not serious, but the right kind of after-care was imperative. George had to remain in the hospital two weeks. Then, when he was brought home, it was several weeks more before he could walk, even then his walking was limited at first to an hour or so a day.

It was at the hospital that Mrs. Blank made her discovery of the lack of resources in an active lad, who is suddenly bed-ridden and chair-ridden. The first day George was immensely interested in what was being done to him. It was all a new experience—the preparation for the operation, the ether, the after effects, the dressings and surgical care. He went through it all like the manly lad he was and the doctors and nurses were delighted with him.

But after a day or two the novelty of hospital life wore off. George wearied of the sick room and the "fussing." It became necessary to find ways of interesting and amusing him. Very soon his mother was at her wit's end.

It was not yet possible to play checkers or chess or card games, for George was flat on his back in bed with both feet aloft in slings. Reading aloud did not hold his attention for more than half an hour at a time. The visits of his young sisters bored him, and he had not yet reached the age when he was interested in other girls.

His boy friends were urged to drop in, but when they saw their chum in this strange new environment and position they promptly became self-conscious and inarticulate and the visits were not a success, though they helped to kill a little time each day. Finally George decided that he would learn to play the saxophone. He said he had always wanted to. But the hospital authorities put their veto on this enterprise as being too much of a strain for other patients. George became more and more restless, and began to have sleepless nights.

When his mother was allowed to take him home, there were, of course, larger opportunities for diversion, but the strain increased for her. George had a radio apparatus in his room, and though he had rather wearied of it, it now helped to amuse him. Also, he called up on the telephone everyone he knew—and a few he didn't know—and "ragged" them. The saxophone, too, was permitted at home and soon the asthmatic notes of a beginner were assailing the ears of the neighbors. He kept the phonograph going constantly playing jazz records, speeding them up and turning them down till those within hearing were nerve-wracked. His chums came oftener and felt more comfortable in George's own room. When he began to walk he followed his mother all over the house and trailed in and out of the kitchen till the cook gave notice. He wanted an advance menu of every meal, and daily demanded "afternoon tea with pan cakes."

Even all these diversions filled only a few hours a day, and poor Mrs. Blank was unable to leave the house at all. Her public work suffered. Her committees were presided over by others, her clubs knew her no more. Also, she wore a look of combined exhaustion and nervous strain she had never worn before. At last George was told he could be outdoors half of every day.

"That saves me," gasped his mother. "In another week I should have been in a sanatorium!"

[Copyright, 1923, by Elizabeth Jordan.]

M'DOWELL CLUB BUILDING

Organization Approves New North Western Avenue Home; to be Ready About September 1

The MacDowell Club of Allied Arts will move into its new home at 446 North Western avenue about September 1. Mrs. Graham F. Putnam, president of the club, reported to members at their annual meeting yesterday afternoon.

The entire left wing will be devoted to the use of the MacDowell Club, the right wing and main building being occupied by the studio of Norma Gould, dancing instructor.

"The new club quarters will be a realization of all our hopes in past years," Mrs. Putnam said. "The building will be ample for our needs and will allow us to give entertainments and concerts in more harmonious surroundings than heretofore. With the MacDowell Club in its new home, the organization ought to show rapid growth in membership and increase its usefulness."

The new club building is being constructed by private interests, although the MacDowell Club is having it built according to its own plans. A long lease has been obtained by the club on the building, Mrs. Putnam said. A model of the new edifice was shown the members yesterday and the arrangement of the new quarters was approved by the membership.

The annual election of officers yesterday afternoon resulted in the naming of the following: Mrs. Graham F. Putnam, president; Mrs. Blanche Dougan, first vice-president; Mrs. Anthony Carlson, second vice-president; Mrs. Mary Clough Watson, corresponding secretary; Mrs. Jane Catherwood, recording secretary; Miss Roselyn Sargent, treasurer; Mrs. Delia C. Bright, auditor, and Mrs. Katharine Gray and Mrs. Arthur W. James, directors.

"And what is so rare as a day in June!"
So sang the poet. The housekeeper will tell you that there is nothing so rare as a really perfect mayonnaise and that she's found the one and only one—
GOLD MEDAL Mayonnaise

Made of new-laid eggs, the finest of salad oils and seasonings so "tangy", her pouch parties are becoming famous. For the most refreshing of Summer sandwiches, cut bread in "rounds". Between "rounds" place a slice of luscious pineapple, spread with Gold Medal Mayonnaise.
MADE IN CALIFORNIA
Simon Levi Company, Distributors
726 Market St., Los Angeles, Cal.

Devoted exclusively to local conditions.
FARM AND TRACTOR MAGAZINE
Of the LOS ANGELES SUNDAY TIMES

"Wear-Ever"
Aluminum Preserving Kettle
No stirring necessary
Fruit not crushed
WEAR-EVER ALUMINUM TRADE MARK MADE IN U.S.A.

Useful every day
for boiling potatoes and other vegetables, stewing meats and making pot roast without grease or water
8 Quart Size
SPECIAL 8 DAY OFFER
Regular Price $2.40
LIMITED TIME PRICE
$1.49
COVER 45¢
OFFER EXPIRES JUNE 9TH
Ask to see other sizes that are specially priced

THESE STORES, WE KNOW, CAN SUPPLY YOU

LOS ANGELES
Downtown
Barker Bros., 724 S. Broadway.
Broadway Department Store, 4th and Broadway
Cass - Smurr - Damerel Co., 412 South Broadway
Fifth Street Store, 5th and Broadway.
Hamburger's, 8th and Broadway
Parmelee - Dohrmann Co., 436 South Broadway.
Jantzen-Railsback Co., 242 South Broadway
Kilts & Jackson, 425 South Main Street
J. W. Robinson Co., 7th and Grand
Cass - Smurr - Damerel Co., 821 West 7th Street

HOLLYWOOD
Central Hardware Co., 6673 Hollywood Blvd.
Central Hardware Co., 7314 Sunset Blvd.
Hollywood Hardware Co., 6414 Hollywood Blvd.
Harwood's, Hollywood Blvd., at Vermont
Rompage Hardware Co., 6513 Hollywood Blvd.
Scantland Bros. Hdwe. Co., 2158 Sunset Blvd.
WEST AND SOUTH
American Hardware and Plumbing Co., 2906 West Pico
Berkemeyer Hdwe. Co., 861 W. Washington
Cooper Hdwe. & Paint Stores, 61st and Moneta
Cooper Hdwe. & Paint Stores, 2707 W. 54th
Dressler Hdwe. Co., 1149 W. Washington
Dressler Hdwe. Co., 837 S. Vermont
Dressler Hdwe. Co., 202 S. Western
Moneta Hdwe. Co., 4906 Moneta Ave.
Stockton & Spurgin, 323 N. Western
HIGHLAND PARK
H. H. Grotthouse, 5702 Pasadena Ave.
Garvanza Hdwe. Co., 6314 Pasadena Ave.
Out-of-Town
ALHAMBRA
Alhambra Hdw. Co.
ANAHEIM
H. N. White.
AZUSA
Spriggs Bros.

BAKERSFIELD
Redlick Merc. Co.
Hayes & Murray.
Bakersfield Hdwe. Co.
BALDWIN PARK
Heth Hardware.
BELL
Bluemle & Gibson.
BURBANK
Burbank Hdwe. Co.
COLTON
O. L. Emery & Sons.
CORONA
Corona Hdwe. Co.
COVINA
L. T. Hammersley
CHULA VISTA
A. H. Skinner
EAGLE ROCK CITY
Eagle Rock Hdwe. & Furn. Store
EL MONTE
L. T. Hammersley
FULLERTON
Stein, Hoppe & Hax
GLENDALE
Tendroy's Dry Goods Co.
Wilson Bell Hdwe. Co.
HEMET
Hemet Hardware Co.
HUNTINGTON PARK
Bluemle & Gibson
INGLEWOOD
Inglewood Mercantile Co.
LAMANDA PARK
Lamanda Park Hdwe. Co.
LANKERSHIM
Lankershim Hdwe. Co.
LA HABRA
La Habra Hdwe. Co.
LA JOLLA
La Jolla Hdwe. Co.

LONG BEACH
Horace W. Green & Sons
Wall Co.
Housman's Variety Store
Western Hdwe. Co.
MONROVIA
Myrtle Hdwe. Co.
Monrovia Hdwe. Co.
MONTEBELLO
Montebello Hdwe. Co.
NATIONAL CITY
Homeland Bldg. Co.
ONTARIO
Drew Carriage Co.
McCann Hdwe. Co.
ORANGE
Orange Hdwe. Co.
Kogler Hdwe. Co.
OXNARD
Plaza Hdwe. Co.
PASADENA
F. C. Nash Co.
Model Grocery Co.
Pasadena Hdwe. Co.
PASO ROBLES
Paso Robles Merc. Co.
PUENTE
L. T. Hammersley
POMONA
J. W. Wilkinson & Son
REDLANDS
E. M. Cope Commercial Co.
RIVERSIDE
Fransen Hdwe. Co.
Riverside Hdwe. Co.
SAN BERNARDINO
A. J. Lillibridge
SAN DIEGO
Alfred Stabel & Sons, Inc.
San Diego Hdwe. Co.
Wm. Konrad Hdwe. Co.
SAN FERNANDO
San Fernando Hdwe. Co.
SAN LUIS OBISPO
San Luis Hdwe. & Imp. Co.
SAN PEDRO
San Pedro Hdwe. Co.
San Pedro Variety Store
SANTA ANA
Crescent Hdwe. Co.
Santa Ana Hdwe. Co.
SANTA BARBARA
Ott Hdwe. Co.
Rossetie Dawes Co.
SANTA MONICA
Central Hdwe. Co.
Quandt Hdwe. Co.
SANTA PAULA
Butcher Hdwe. Co.
SIERRA MADRE
Sierra Madre Hdwe. Co.
VAN NUYS
Wm. Andrew
VENTURA
Ventura Hdwe. & Plumb. Co.
WATTS
The People's Store
WHITTIER
Whittier Hdwe. Co.
Arizona
PHOENIX
Palace Hdwe. & Arms Co.
Ford Lowy Furn. Co.
TUCSON
Groves Bryant, Inc.

Every office should have Scot Tissue Towels

3750 for $6.75

The new low price per case in this city makes it possible and preferable for every office to use Scot Tissue Towels. In five, ten and twenty-five case quantities the prices are even lower. Or, you can buy a carton of 150 towels for 40 cents.

These prices are the result of our fight to lower costs and pass the saving on to the consumer. Phone or write and we'll see that you are supplied with towels and fixtures.

SCOTT PAPER COMPANY
Los Angeles Office, 605 S. Figueroa St.
Wm. McBlair, Representative
Telephone: 65305

3 Convenient ways of using Scot Tissue Towels

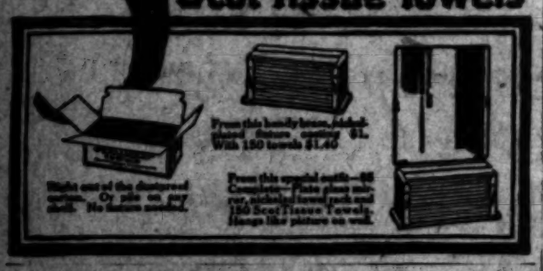

Get Back Your Old-Time Vigor Here Is the Way—Says Science

Strength, Vim, Vitality Restored by Lyko, the Great General Tonic.

Proved in Thousands of Cases

Mr. W. L. Lawler, a well known citizen of Northern Alabama, reports an experience which will interest everyone who is in an ailing, weak or generally run-down condition. Mr. Lawler writes:

"After using the wonderful tonic, Lyko, I have received more benefit from it than any other remedy I have used. I say that Lyko is one of the greatest tonics for quality, digestive and the liver in general remedies for run-down persons. It has made me an entirely new person at the age of 60. I feel like a boy."

The power of Lyko to impart a tonic fit is also well proved by the experience of Mr. E. Jenkins, of Chicago, who says: "My business keeps me closely confined to the office and at a desk all day long. As a result, my system became all clogged up. I was always tired, rested poorly at night and grew nervous and irritable. I began using Lyko and now I am in fine shape again, feel cheerful, and am able to do much more work without becoming wearied."

An Oklahoma man, Mr. Gallion, also tells about the help Lyko gave his wife after other remedies had failed. His letter says: "The wonderful relief Lyko has given my wife, who has been taking all kinds of medicine, which did no good, I now Lyko advertised and got it and it is doing her lots of good."

Mrs. Dennis, of Mississippi, writes: "I have been taking Lyko and have found it the best medicine in the world for indigestion."

Lyko gives its beneficial effects through the action of its pure medicinal ingredients, which are selected and compounded to make it an unrivalled general tonic and reconstructive agent.

Lyko has a gentle but sure laxative effect. It also puts zest into the appetite and gives activity to the digestive functions so that food is readily absorbed, thus providing strength and vitality to the body and making it capable of resisting the attacks of disease. And when stomach and bowels are put in good condition many ailments quickly disappear.

When the liver is sluggish and the kidneys disordered, when the nerves are "all unstrung," when one feels exhausted and incapable of effort, and looks old and haggard, these are Nature's warnings that the body needs the help that Lyko will give.

The fact that thousands use it regularly and recommend it shows the good this great general tonic is doing. Lyko is sold by all reliable druggists. Ask for it today

Sole Manufacturers
LYKO MEDICINE COMPANY
New York Kansas City, Mo.

Lyko is for sale by all leading druggists. Always in stock at the Owl Drug Company and Sun Drug Company stores

Ridgways Genuine

The finest Tea the world produces—bar none!

Purify your Blood this Spring with S.S.S.

Of course you will purify your blood, you realize the importance of it. Many people, however, overlook the fact that Winter, with its heavy meat diets, has left their blood thick and sluggish. That listless, tired feeling creeps over them. They feel that something is wrong—yet they can not say just what! But isn't it easy to throw off the ills of Winter! Take, for instance, S. S. S., the world's best blood medicine for five generations. S. S. S. purifies the blood. It makes it clean and rich. S. S. S. stops rheumatism and skin eruptions; pimples, blackheads, acne, boils, eczema! It builds up run-down, tired men and women, beautifies complexions, and makes the flesh firmer. S. S. S. will improve your appetite and give you greater endurance, energy and strength!

Mr. D. S. Cantrell, 1202 East 4th St., Alton, Ill., writes: "For five years I was troubled with pimples and blackheads on my face and back. After taking S.S.S. for only a short while all my pimples started to leave. I feel 100% better and can not more than ever. S.S.S. is a grand medicine."

Try it yourself. S. S. S. is sold at all good drug stores. The large size is more economical. Get a bottle today!

S.S.S. makes you feel like yourself again

How to Start the Evening Wrong - - - - - - - - - - By BRIGGS

[Copyright, 1923, New York Tribune, Inc.]

People and Their Troubles

Questions Answered

(Any reader can get the answer to any question by writing Los Angeles Times Information Bureau, Frederic J. Haskins, Director, Washington, D. C. This offer applies strictly to information. The bureau cannot give advice on legal, medical and financial matters. It does not attempt to settle domestic troubles, nor to undertake exhaustive research on any subject. Write your question plainly and briefly. Give full name and address and inclose 2 cents in stamps for return postage. All replies are sent direct to the inquirer.)

Question: Has the United States a transcontinental railroad?

Answer: In the sense of a railroad whose trains run on its own tracks from coast to coast, the United States has no such road. When the Union Pacific was built it was called a transcontinental road, but it was such only in the sense of connecting various eastern lines with the Coast. The Canadian Pacific is truly a transcontinental railroad.

Q.: Will it harm an oriental rug to put it in cold storage? W. B. M.

A.: A dealer in rugs says that it does not harm rugs to place them in cold storage and it does protect them from moths.

Q.: How many women are licensed pilots of airplanes? D. A.

A.: Miss Amelia M. Earhart is the only woman who has been licensed by the National Aeronautic Association since its organization last October. She is a native of Kansas but resides in Los Angeles.

Q.: How many children have the King and Queen of Spain? D. H. J.

A. They have five children.

Q.: How is paste made for wallpaper? M. H.

A.: It is usually made of wheat or rye flour mixed with water until of the consistency of cream. It is then placed over a fire and boiling water added slowly, stirring the mixture constantly. When of the proper consistency, a few drops of carbolic acid may be added to preserve the paste.

Q.: How does the price of the synthetic ruby compare with a real one? D. S.

A.: A one-carat native ruby would retail at a price between $75 and $3000, depending upon the quality of the stone. Synthetic rubies retail at $2 a carat and may be obtained in any size up to ten carats, whilethe average native stones are of less than one-quarter carat weight.

LETTERS TO THE TIMES

Welcome to "Hammer Tigeress"

LOS ANGELES, May 29.—[To the Editor of The Times:] In view of the near arrival of the distinguished assassin of the hammer episode, I suggest that the day of her arrival in our dominions be made a holiday, not only in the Angelic City but in all of its dependencies! "We have with us today" an unusually large number of gentlemen and ladies who have assisted innocent people out of the world, but none so great as the alleged tigeress. Therfeore, it is meet and proper that due consideration be given to the star of the amalgamated order of murderers! Let the city be decorated with streamers bearing the legend "Welcome home, Clara! Enter again into your parlor cell, and receive the plaudits and bouquets of the slob sisters and their associate sympathizers and crooks." On these streamers should be emblems of a hammer and the corpse of her victim. Los Angeles is noted for its "hero" worship, and it matters not whether that "hero" be a faker or a murderer. The ignorant and prurient minded are always ready to fall down before the basest of all humanity.

And another thing, as the bright paragraphist says: There seems to be a chance for some crook lawyer to muddy the legal waters: our State Department at Washington, of course, failed to forward the extradition papers at the proper time. This was naturally expected from that asinine office. A crook lawyer may attempt to argue that Clara has not been "officially" extradited because she was whisked away before the arrival of the papers by our wide-awake county officials! But, no matter how she got here! She is here, and that is sufficient! No court can "go behind the returns!" That is good democratic doctrine. The only thing necessary is to establish the fact that a prisoner is the one wanted.

And still another thing! That slow-going Court of Appeals has not, (I believe) formally dismissed Clara's appeal. However, that makes no difference. The law is plain—that a felon who escapes loses the right to appeal. No motion from any shyster lawyer can set aside that law which becomes effective when a felon escapes. The court could formally dismiss the appeal in ten minutes—if it could be awakened.

J. M. SCANLAND.

Careless With the Truth

LOS ANGELES, May 29.—[To the Editor of The Times:] I have read with great interest Dr. Reynolds's challenge to the veracity of Sir Conan Doyle and his alleged psychic phenomena. If it has been proved that the crews circle has practiced fraud in one instance, we may well distrust the evidence of these spirit photographs and the lecturer who still exhibits them in support of his philosophy.

I thank Dr. Reynolds for his commendation of the clergy. Having been in the ministry of the gospel for forty years, thirty-five of which was spent as a missionary in Africa and having had experience in various other callings from a cowboy in the Rocky Mountains, a teacher in the public schools, to a moving-picture actor, it is with the greatest assurance that I can say that for honesty of purpose and purity of motives, the clergy as a class stand high above all others, and on the whole they are directly instrumental in elevating the conditions of objective life more than any other class.

While I can say all this in defiance of refutation, I have to confess that the stone which your writer has thrown at spiritualism sometimes bounds back with a whack on our own pates. "Falsus in unum falsus in omnibus." Let us be honest and take our own medicine.

I lately heard a sermon in the Church of the Open Door in which the preacher alluding to Sir Conan Doyle said in substance, "that when one has given reign to his imagination so many years he is apt to develop into a liar."

I think that is true. The converse is just as true. When one is given to lying it is evidence that he is accustomed to draw largely on his imagination. A few weeks ago I heard a lecture from the same pulpit on the "Other Side of Evolution." Of the several untruths which the speaker uttered I will mention one which is enough to establish the point. He said that "Dr. David Star Jordan published a book in 1907 in which he repudiated the theory of evolution."

I went to the library and looked up the two books which Dr. Jordan published that year and I found nothing of the kind in either of them. On the contrary, I found the strongest confirmation of the theory. Then, as it happened, on the following Sunday Dr. Jordan himself spoke in the open forum of the Wilshire Congregational Church, after which there was opportunity to ask questions. I stated what I had heard in the Church of the Open Door and asked the distinguished author "If it was true that he published a book in 1907 in which he repudiated the theory of evolution." He replied, "I did not. Moreover I am an advocate of the Darwinian theory."

Now I do not say that because this one statement is proved to be glaringly false that all that is taught in that institution whose foundation is the Holy Bible is false. It is not. From it the golden cell of truth has spouted forth to the enlightenment, and delight of thousands, as well as my own. But I do say that when an institution indorses a lecture as above mentioned, it greatly impairs the illuminating property of the oil. Why do they do it? We cannot help the suspicion that it is because they have greater concern for the stand they have taken in regard to science than they have for the truth.

W. C. WILCOX.

Reopens Old Argument

LOS ANGELES, May 28. — [To the Editor of The Times:] Taxation of church property is a question which has commanded the attention of all modern governments and it is highly probable that some day the United States will have to profit by the example of other countries and insist that churches bear some part of the financial burdens incident to keeping up the republic.

It is not alone a question of receiving a needed assistance, but one of checking what is bound to be an increasing disposition upon the part of tax-free institutions to acquire more property than they should and make more difficult the separation of church and state, which is necessary if this government lives and prospers.

There is another angle worth consideration and that is the fact that it ill becomes organizations dedicated and supposed to be devoted to the aid of the weak and sorely burdened to spend millions for houses of worship when humanity a stone's throw from the edifice is suffering for the want of some of the common necessities.

It is not out of place here to call attention to several instances in Los Angeles, noted the last few years, in which church property has been held as a speculation and sold at the peak of the market. If this property grew in value it was because of the superior advantages of the city and these advantages were created by those owning other property and paying their share of the cost of city administration. It seems just a little underhanded, almost dishonest, for these churches to take advantage of conditions made possible by the man who "pays the freight" and refuse to contribute their share to the common good, and pay back part of the profits they make where they of right belong.

THOMAS T. SPEARS.

The Evolution Resolution

LOS ANGELES, May 30.—[To the Editor of The Times:] According to Dr. Lickley's statement in The Times the most important and far-reaching event of the recent Presbyterian General Assembly in Indianapolis was the rehabilitation of Darwinism.

The leading scientists of the world have proclaimed the death of Darwinism. Its funeral oration was given in Toronto in 1921 by Prof. Bateson, the greatest living biologist. He said, "There was not a single proof in biology for Darwin's theory of natural selection."

Now, Dr. Lickley informs us that "the educators present" (at Indianapolis) "had no difficulty in shattering the arguments against Darwin's theory." This is truly marvelous! This gallant band of "intelligent educators" stand in battle array against the whole world of science, against the Bible and common sense!

Any man of intelligence knows that Darwinism has been relegated to the dust heap of discarded theories, and that the leaders of science admit that evolution is only a speculation, without a single fact to substantiate it. This accounts for the fact that the real thinkers reject it. The Christian rejects evolution because it stamps our Lord as a false teacher and a self-deceived impostor.

J. J. SIMS.

Enrico Tramonti
Solo Harpist
CHICAGO SYMPHONY ORCHESTRA
Will Accept a Limited Number of Pupils for the Summer

—an opportunity that every harp-lover will want to grasp. Tramonti is one of the most distinguished artists in the world and to receive instructions from him is indeed a privilege. Applicants for this wonderful course should register at the Birkel Co., (Third Floor) on Tuesday, June 5th. Tramonti will be present from 10 A. M. to 3 P. M. to interview the applicants.

Like all great artists Tramonti uses the
Lyon & Healy Harp
Which Will Be Found Only at the
Birkel Co.
446-448 South Broadway.
Exclusive Agents
Steinway and Duo-Art

Traffic Builds Values

Ventura Boulevard is the most heavily traveled highway in California - and it serves —

"America's most beautiful Suburb"

HOLLYWOOD COUNTRY CLUB and FOOTHILLS SUBDIVISIONS

On Ventura Blvd., 4 miles West of Cahuenga Pass, 15 minutes drive from Center of Hollywood - Private cars at 10 A.M. and 2 P.M. from Hollywood Office -

SUNDAY MERRICK & RUDDICK Inc.

403 So. Hill - Phone 821-166
601 No. Western - Holly 3917
6681 Hollywood Blvd. 576-80

Realtors
Sunday, Merrick & Ruddick
Incorporated

For the Library and Den

—Bookcases, reading lamps, arm chairs, couches, rugs, desks, tables, pictures, books—

See today's Times' Want-Ads.

"Sugar-Beet Night" by Oxnard Chamber of Commerce

Mrs. Delbert Nadeau, Soprano, and "Sully" Baiano, Violinist

beloved pera. His splendid baritone gift showed to advantage in "Gran Dio," by Verdi, and a melancholic mood pervaded his interpretation of Czakowski's "Disappointment."

Barry Gil Bogdanowics and Diana Martinez Milicua are two radio finds of KHJ whom we believe are destined to success in this country. Carrie Preston Rittmeister, pianist, has been the accompanist for these two brilliant singers in their appearance at The Times. Yast night William Berrien played the accompaniments for Senorita Milicua.

Senorita Milicua, coloratura, blessed with an operatic voice that has amazed and delighted listeners-in, favored with the following selections, each a coloratura gem as sung by her: "Mad Scene," from "Lucia," by Donizetti; aria from "Pescatori di Perle," by Bizet; "Bell Song" from "Lakme," by Delibes, and "I'm Fair Titania," from "Mignon," by Thomas.

Dorothy Bell Robinson played a double shift with her Hawaiian guitar yesterday, appearing on both the noon and night programs.

She makes a canary's pulse beat time with her tinkling stringed melody. Among the selections she played was the song composed by Serradel to the skimming swallow, "La Golondrina," which she has arranged specially for guitar rendition. Other beautiful numbers with which she favored the oriole-canary joint meeting were "O Sole Mio," of Neapolitan flavor, by Di Capua, "Drowsy Waters," "Hawaiian Love Song," and "Aloha Oe."

The fascinating rhythm which Granados has inculcated in his "Spanish Dances" came like the quick, tripping steps of dainty feet from the bow of Constance Ranyard, violinist. She was accompanied by Mrs. Siliah Pirie.

Violinistic beauty was contained in Philip A. Lasorella presentation of "Serenade," by J. Pierne, and Mr. Lasorella assisted to advantage in artistic trio renditions with Gennaro D. Amico, cornetist, and Emelio Bestwick, oboist. Mrs. Florence Bestwick was accompanist for the trio in excellent execution of "Ave Maria" and "My Rosary." Mrs. Bestwick also favored with a piano solo, "God Guard Thee, Love," by Carl Fiqui.

Gosh, we had everything on the program, even a jazz orchestra, namely that of the title, "Brunswick Jazz Orchestra," Ray Schafer, manager. Putting a nickel in the syncopation slot, the orchestra mesmerized pedal extremities into two-four time action with such selections as "I Cried for You," "Running Wild," "Cuddle Up," "Peggy Dear," and so on down the list. All my canary discretion vanished under the spell of these dance tunes. Burn my feathers!

Lawrence Jackson, monologist, illustrated linguistic distortion in dialect stories, the kind that make you show your teeth. I said yours, not mine. Canaries get along without molars.

The evening program for the lads and lassies was most pleasing, comprising songs by Evelyn Louise Lee, baritone, accompanied by Mrs. Robert L. Cheahan and Viola St. Germain, a soprano. Both have clear, lovely voices.

Pauline Bolt, reader, 10 years of age, gave two readings, "The Bear Story," and "The Little French Doll."

Fannie Myers, saxophonist, pupil of P. H. Kaufman, who played her accompaniments, favored with "After Every Party," "Through Shedding Tears Over You," and "California."

On the noon program, in addition to Hawaiian guitar selections by Dorothy Bell Robinson, we heard a talk by E. F. Scattergood, Chief Engineer of the Bureau of Power and Light, on the Boulder Canyon dam project.

That's enough out of me.

Listening in KHJ

DAILY SCHEDULE
KHJ, THE TIMES, 395 meters.
12:30 to 1:15 p.m., news and music.
6:45 to 7:30 p.m., Uncle John's bed time story.
8 to 9:30 p.m., de luxe program.
Attention is called to the fact that KHJ's new wave-length is 395 meters. KFI, Earle C. Anthony, Inc., is now broadcasting at 468 meters.
For schedule of other broadcast stations, turn to "What's Doing Today" in The Times.

MURDER SUSPECT HELD

C. H. Converse was held without bail and his hearing set for the 13th inst., when he was arraigned before Justice Follette on a charge of murder. Converse is accused of the murder of Alexander McKoskey of Acton on May 24, last. McKoskey was shot twice and a grave dug to contain his body, but he managed to crawl away, and was brought to the Los Angeles General Hospital, where he died.

Radio AUCTION

WATCH FOR DATE

1035 Merchants Natl. Bk. Bldg.

STANDARD RADIO CO.
Designers and Builders of
High Class Radio Sets
Let Us Make Your Set.
1048 South Olive. Phone 665-75

NOTED NURSE AIDS ORPHANS

Miss Brandstrom is Raising Fund for Serbians

Spent Five Years Assisting World War Prisoners

Plans to Purchase Farm for Destitute Wards

Five years of Red Cross work with war prisoners in Siberia, five years of ministering to the manifold miseries wrought by conflict, five years under the reign of the Bolsheviks — these experiences form the basis of three lectures which Miss Elsa Brandstrom, who has been proposed for the Nobel peace prize by the Swedish nation, will deliver in Los Angeles.

Miss Brandstrom arrived yesterday from San Francisco, and gave a talk at the City Club luncheon. Last night she addressed an assemblage at Manual Arts High School. Tonight at 8 p.m. she is to speak at the German Turnverein, and on Sunday at 8 p.m. she will lecture at the Ambassador Horse Show arena.

The purpose of Miss Brandstrom's visit to America is to raise a fund for the orphan children left by the 600,000 prisoners who died in Siberian war camps. For this work the sum of $100,000 is needed, Miss Brandstrom declares, of which 60,000 has been raised.

TO BUY FARM

When the necessary amount has been obtained, Miss Brandstrom plans to purchase a farm in Central Europe where schools and hospitals will be erected to care for the orphans, most of whom are of Austrian, Hungarian or Polish parentage.

Because of her humanitarian activities, the noted war worker has been made Sweden's nominee for the Nobel prize, since it is considered that her work is in the interests of peace. Should she be awarded the prize, she will donate it to the fund for the orphans, Miss Brandstrom declares. She is now giving all her time to the project and is financing her tour herself.

Miss Brandstrom's father was the Swedish Ambassador at Petrograd in prewar days, and so she has had opportunity to compare the Czarist regime with post-revolution rule. In 1915 she entered Red Cross work and went to Siberia, visiting the numerous camps where war prisoners were confined. Since she was the subject of a neutral nation she was accorded freedom of movement and was not hampered by officious Red bureaucrats, although she was captured and sentenced to death in one of the numerous Siberian upheavals.

Upon this particular occasion, which is only one of the many thrilling incidents of Miss Brandstrom's career, she was arrested as a spy by officers of the White army.

WAS NOT BELIEVED

"It was a time when feeling ran high and when calm words could not prevail," she said, "and my captors refused to believe that I was what I represented myself to be. On my person I carried a diary with several entries and notes which I would be willing to explain in normal times, but which I feared might be regarded as incriminating in the circumstances, if found. So I spent the evening at a tent engaged in eating — yes, actually eating — the diary. The ink turned my lips blue, and when I was taken forth in the morning, I explained to my captors that the color of my lips was due to a mysterious disease which I had contracted."

She laughed merrily at the recollection. In the light of what she has gone through, her laugh is a source of wonder to her friends.

"So they put me in prison, after condemning me to be shot as a spy," Miss Brandstrom concluded, "but after seven weeks I was released."

Her lectures, which include many interesting reminiscences of pre and post-war Russia, will be largely attended by local people who are interested in the subject, it is expected.

K-H-J The Times RADIOPHONE

TODAY'S PROGRAM

12:30 to 1:15 p. m. Mrs. Delbert Nadeau, soprano, pupil of Raymond Harmon, will sin "In Italy," by Jeanne M. Boyd; "Fulfillment," by R. Huntington Woodman, and "Sing Me to Sleep." "Sully" Baiano, violinist, will play through the courtesy of Southern California Music Company, "Souvenir," by Drdla, "Chinese Lullaby," "Roses of Picardy," and "Kiss Me Again."

2:30 to 3:30 p. m. Elsa Brandstrom, Swedish Red Cross nurse, known as "The Angel of Siberia," will talk. Jack Fisher, baritone, will sing "Come Out of the Shadows," "It Takes But a Moment to Say Goodbye," and "Call Me Back Pal O' Mine."

6:30 to 7:30 p. m. Edwin Peters, reader, will read "The Delusion of Ghosts," and "Sidelights on Carving," by Foley. Dorothy Lee Dent, pianist, fourteen years of age, pupil of Alice McComas Gray, will play "Minuet," by Paderewski, "Tarantella," by Heller. Rita Commings, reader and singer, 12 years of age, pupil of Lillian Martin, will read "The Missionary Lady," and will sing "Face to Face," and "Smilin' Through." Tillie Sax, pianist, 11 years of age, pupil of Lillian Martin, will play two of her own compositions, "The Storm," and "The Falling Leaves." Tillie Sax will also play "Poet and Peasant."

8 to 10 p. m. Oxnard "Sugar Beet Night," arranged by the Oxnard Chamber of Commerce. Miss Frances Forster, violinist, accompanied by Mrs. Leslie Forster. Ivah Downhour, vocalist, accompanied by Miss Gene Huss. Mr. Herman Zitowski will talk. A. M. Robertson, saxophonist, Secretary of Oxnard Chamber of Commerce, accompanied by Mrs. Kenneth Craig will play. Oxnard Chamber of Commerce Jazz Orchestra. Dr. Eugene Francis Storke, lecturer.

RABBI SILVERMAN HERE

Rabbi Edgar F. Magnin announced yesterday that Dr. Joseph Silverman, rabbi of Temple Emanuel, New York City, will be the speaker this evening at the Temple, Congregation B'nai B'rith. Tomorrow morning Dr. Magnin will speak on "The Democracy of the Dead."

RESTS PEACE ON ENGLISH TONGUE

Senator Smoot Lauds British Debt Stand

Lincoln Club Hears Review of World Finances

Continued High Taxes Seen for Many Years

"The future peace of the world rests with the English speaking peoples."

Such was the blunt declaration of Senator Reed Smoot of Utah, in an address before the members of the Lincoln Club at a luncheon given in his honor at the California Club yesterday. Reasons for this conclusion, he stated, were based on an analysis of the financial condition of the countries of the world combined with the diversified national and international problems facing each country.

Senator Smoot who, as chairman of the Senate Finance Committee and member of the Foreign Debt Commission, has come into contact with the finances of the world as well as his own country, prefaced his review of the foreign debt negotiations with a discussion of the present and future financial conditions of this country.

NOTE OF WARNING.

He sounded a note of warning when he reminded his hearers that the many billion-dollar lump appropriations made during the war would, like the proverbial chicken, come home to roost and he further declared that for the next quarter century the taxpayers must resign themselves to the payment of abnormal taxes.

Never again, he declared, within the lives of those present would the annual government expenditures be less than $3,000,000,000. He declared that within the next ten years Congress would be called on to appropriate $1,500,000,000 for World War pensions and while it was only right and just that this be done, the taxpayers must prepare for the burden.

Senator Smoot stated that as chairman of the Senate Finance Committee he well realized that the present revenue law was inadequate and discriminatory. He stated that he would not blame business men for complaining against certain provisions of the law, but because of the unsettled business conditions of 1922 he, as head of the Finance Committee, had advised, and his advice was heeded, that no attempt be made to introduce a new revenue law until business was more established.

"I advocated patience, and I believe my advice will be appreciated by the business men of the country," he stated. "At the next session of Congress, however, when we have at hand the results of business activities in 1923, a new revenue bill will be drafted and I can assure you it will be the aim of its exponents to see that business of the country is cared for in an equitable way."

Taxation which takes from business the stimulant of personality and individual endeavor was severely condemned by Senator Smoot. He declared that of the many false ideas of taxation now held, the most fallacious was that which advocates excises to the extent of submerging and nullifying initiative.

Taking up the discussion of foreign debts and the possibility of payment on the part of war allies of this country, Senator Smoot was lavish in his praise of Great Britain.

The payment of Great Britain's debt to this country, he declared, was considered a matter of sacred honor by the British government. The terms of the settlement, made not many months ago were declared, in the opinion of Senator Smoot, to be "too harsh on England."

BRITISH TAXES

He explained this statement by pointing out that today taxes in England have reached a peak never before attained, and that in order to meet their obligation to the United States Englishmen must sacrifice in the future as never before.

Taking up the subject of the French debt Senator Smoot declared that France today stood with "her back to the wall."

Declining man power was given as the reason for this condition, and, combined with the high birth rate of Germany, Senator Smoot declared that France was faced with a situation which was of a grave nature not only to the French Republic, but to the rest of the world as well.

He pointed out that because of her fear of Germany, France was today maintaining a large standing army and that the expense placed an enormous burden of taxation on the French people. He stated that no agreement had been reached with the French government concerning her debt to this country, but that hope had not been abandoned.

Italy, he stated, was like France in regard to the payment of her debt to the United States. The losses of war are keenly felt by Italy and the payment of the United States debt is a problem for the most astute financiers of that country. Belgiums was placed in a class with France and Italy by Senator Smoot, as he declared this country as the other two had suffered greatly from the war.

Poland and Czecho-Slovakia, according to Senator Smoot, are making every effort to pay the interest on their debts and should be commended for their efforts.

RAPS WILSON

Reverting to the activities of the Wilson administration, the Senator severely criticised the methods employed during war-time in making appropriations without itemized estimates. He declared that the American people would probably never know how much of these appropriations were wasted.

He stated that President Harding, upon taking the oath of office, was faced with conditions almost unbelievable, and that the administration had attacked one of the greatest governmental tasks in history in attempting to get business conditions back to normal.

In closing his address, Senator Smoot paid tribute to the enterprise of Los Angeles business men, and declared that he considered Los Angeles Harbor one of the greatest accomplishments of the day.

Henry M. Robinson, president of the First National Bank, presided at the meeting and introduced Senator Smoot.

The Public is Invited
To a Feature Program by
ABE LYMAN
and Famous Ambassador Orchestra
This Afternoon at 2:30 in
BARKER BROS.' MUSIC STORE

Mr. Lyman will personally autograph the first twenty-five records sold of the extra special Release Vocalion Record No. 14568—

"I Cried For You"
—written by Abe Lyman, Gus Arnheim and Arthur Freed, composers of "Peggy Dear," and "Apple Sauce."

"Will You Always Love Me?"
—written by Lew Traveller and Henry Halstead, director of Palais Royal Orchestra.

Mr. Victor Schertzinger, who, with Mr. Sid Grauman, is the composer of

"Just an Old Love Song"
—theme song for Douglas Fairbanks' picture of "Robin Hood."

"Marcheta"
—other side of this Vocalion record No. 14525.

—will be present and will personally autograph the first twenty-five of this record sold. Another special release to be heard today—

"Roses of Picardy"—fox-trot.
"March of Manikins" No. 14575

Music Store on the Main Floor — Barker Bros. Complete Furnishers of Successful Homes BROADWAY, BETWEEN SEVENTH AND EIGHTH — Everyone is Cordially Invited

A New Telephone Directory
For Los Angeles Will Go to Press
June 12

Please arrange for any change you may desire in present LISTINGS or ADVERTISING as soon as possible and not later than JUNE 12th.

This directory will be an important issue, due to the many changes in numbers and office names made necessary by our expansion program and the introduction of machine switching. The following prefixes have recently been changed, or will be changed, with the issuance of the new directory:

Former Name	New Name
Lincoln	Capitol
Wilshire	Drexel
Washington	Dunkirk
South	Humbolt
West	Beacon
Pico	Metropolitan (Abbreviation Metpoltn)

Due to the tremendous volume of changes that must be handled daily, we will appreciate your early notification of any change in LISTINGS or ADVERTISING.

SOUTHERN CALIFORNIA TELEPHONE COMPANY

WILEY B. ALLEN CO
ESTABLISHED 1875
416 to 418 S. Broadway Telephone: 821-131
Agents in this territory for the following distinguished:
PIANOS & PLAYERS: Mason & Hamlin, Hardman, Conover, Ludwig, Kingsbury, Wellington, Milton, Euphona Reproducing Piano
PHONOGRAPHS & RECORDS: Victor, Brunswick, Burnham, main floor
QUALITY - SERVICE - EXPERIENCE - SATISFACTION

That such a wonderful, humanizing instrument can be sold at its cost is marvelous.

Solo Euphona
Reproducing PIANO
It is a marvel. Dance music—ballads—masterpieces—interpreted as the masters intended or as your mood decrees. Your old piano pays part.
Name .....
Address .....
Make of your piano .....

GARDNER SINGLE CONTROL RADIO SET
Demonstrations at
105 N. Western Ave. and 4018 S. Vermont, near Santa Barbara.
Evenings from 6:45 to 10:30.
511 E. 9th St., 12:30 to 1:30.
Set with two pair head phones, $210.00.
511 E. 9th St. Phone Main 3205.
Installed complete, $225.00.
GARDNER LABORATORIES
Radio Dept.

500 MILES ON CRYSTAL
Yes, it's true. You can hear it come in. Just the thing for your vacation.
$35.00 Complete
LESTER'S RADIO STORE
140 South Spring St. Pico 4832.

RADIO BROADCAST FRIDAY SPECIALS
Baldwin Type C Phones..... $10.00
23 Varnier 4.35
43 Varnier 5.15
Pioneer Couplers & Variometers 5.15
RADIO BROADCAST EQUIPMENT CO., 734 W. SIXTH STREET.

Mary Louise

Summer Dainties

Now that summer is full upon us and the weather man hangs out the "Fair and Warmer" signal, one must occasionally "tempt" the appetite with daintily-served, cooling, yet nourishing dishes.

The MARY LOUISE summer cuisine has been perfected through long years of careful study and knowledge of food values. It forms a perfect "tempter" to those whose appetites might otherwise occasionally "fail."

Luncheon, Tea, Dinner and Special Sunday Dinner.

Fashion Parade of New York Store Mannequins Tomorrow Luncheon.

West Seventh at Lake
(OPPOSITE WESTLAKE PARK)

RHEUMATISM
HIGH BLOOD PRESSURE
STOMACH TROUBLE
KIDNEY TROUBLE

Have All Been Successfully Alleviated, and in a Vast Number of Cases Mastered by Radio-X Remedies for More Than Seven Years Past. There Is No Burn to Our Radio-X Remedies.

Simple—Safe—Effectual

FOR FULL INFORMATION
Call or Return This "Ad," With Your Name and Address or Phone Number to

Radium Remedies Company
OF CALIFORNIA
826 West Seventh Street,
Los Angeles

Radio-x Remedies are now used and sold at Radio-x Medical Institutes at

3200 W. 6th St., Los Angeles
AND
W. Broadway and Chestnut Sts.,
Long Beach, Cal.

Night Auto School

Attend Free Tonight

You can attend new National Automotive School evening classes three nights FREE of charge. Every Monday, Wednesday and Friday evening at 7:30. Practical training under experts quickly qualifies you in any branch of auto mechanics or electricity. Come in tonight and let us explain all about our evening classes. Instruction for mechanics, owners, chauffeurs, shopmen or men with no previous experience whatever. Learn in short time without interfering with your regular day work. Small monthly payment covers all expenses. Remember you can attend three nights FREE. Classes tonight at 7:30. You are invited to be present.

Illustrated catalog mailed free if you cannot call in person.

National Automotive School
Figueroa at Santa Barbara—Telephone 299-061

There is a Scientific Requirement About

TOWNSEND'S PYORRHEA REMEDY

which commands the respect which is yielded to it by all high-class dentists in the treatment of that dread disease, pyorrhea, which has baffled the profession for many years.

PTR

TOWNSEND'S PYORRHEA REMEDY

Is composed of roots and herbs and the finest quality of tinctures—that is why it is a little higher in price than other remedies—but it cures.

Not a Tooth Paste

During the past four years Townsend's Pyorrhea Remedy has brought permanent relief to more than half a million sufferers with pyorrhea. It is sold under positive guarantee to cure or money refunded.

AT ALL DRUG STORES EVERYWHERE

Made and Guaranteed by the Townsend Pyorrhea Remedy Co., Payson, Utah. Wholesale Distributors—Brunswig Drug Co., Los Angeles, Cal.

OLD GREGORIAN CHANTS REVIVED

Cadman Script for "Faust" Film is Unique

Fits Emotional Changes in Screen Version

Ferdinand Earle Designates It Prose Music

Charles Wakefield Cadman is composing a musical script for Goethe's "Faust" (not the opera story,) simultaneously with the construction of the film script by Ferdinand Earle, the latter announced last night.

Cadman will resurrect the ancient Gregorian chant music, which he and Earle consider the fitting atmospheric vehicle to accompany the medieval philosophical drama.

"Cadman's numbers are being written into the script, and the film will be directed with the structural requirements of the music in view," declares Earle.

OBTAINING UNITY

"I am constructing the entire script according to the laws of a sonata or a symphony, thus obtaining an undreamed-of unity that I hope will prove my contention that the screen is to be the greatest medium of artistic and dramatic expression."

"Prose music" is Earle's name for the new type of composition Cadman is attempting. He explains:

"A distinctive musical experiment is to be tried, whereby the tyranny of the eight and sixteen-rhythmic measure will be more or less avoided. Thereby we will create a new type of musical composition more closely fitted to the requirement of the varying tempo of screen drama.

RESPONDS TO CHANGES

"This new music will have the relation of prose to metrical, rhymed poetry—a wider freedom and tonal plasticity and a more poignant response to sudden emotional vicissitudes and modulations."

Charles Wakefield Cadman composed "Oriental Rhapsody" and other orchestral pieces written for Ferdinand Earle's screen edition of "Rubaiyat of Omar Khayyam," Although the picture has not yet been publicly shown, the music has been played at concerts by several American symphony orchestras.

"His new task is even a more difficult one," says Earle. "He will resurrect the ancient Gregorian chant music. This we consider the fitting atmospheric vehicle for the accompaniment of Gothe's complete 'Faust' on the screen.

WILL BE PUBLISHED

"Like the 'Rubaiyat' music, these compositions will constitute integral concert numbers and will be published as well the pianoforte.

"One novelty will be an orchestral background for an entire episode devoid of any hint of melody or figuration—a complex minor chord sustained until the dramatic action calls for a modulation (for instance, into the major key,) thereby creating a profound subconscious effect."

PLAN NEW INSTRUMENT

The new "Faust" music promises to be as novel and radical as the rest of Ferdinand Earle's production. Earle's studios on Highland avenue are working on a new orchestra instrument. This new instrument is expected completely to dominate an entire episode of the picture. It will rise, it is hoped, above the combined brass instruments of the orchestra.

Another feature Earle plans is choral work to acompany certain scenes of the picture in conjunction with the orchestra.

"Motion pictures bring together all the arts and may necessitate other new musical inventions to attain the supreme heights of dramatic eloquence," the artist-director prophesies.

Johnson Films Everyday Hero Drama on Fleet

Fourth in a series of productions based on heroes of everyday life will be "The Mailman," now being directed by Emory Johnson, who also directed "The Third Alarm," "In the Name of the Law" and "Westbound Limited." The star in each case is Ralph Lewis.

Initial scenes for the new Johnson melodrama are being taken aboard the battleships of the Pacific Fleet, now stationed at Los Angeles Harbor. These include atmospheric flashes taken of the New Mexico and other scenes of battleships maneuvering and in action.

Mr. Johnson and his staff will remain with the fleet on its trip northward to San Francisco and will take views of the Golden Gate, San Francisco Harbor and the harbor at Santa Barbara in addition to the scenes of Los Angeles Harbor.

LANGDON WILL ENTER FILM COMEDY FIELD

SIGNS CONTRACT TO APPEAR IN LOS ANGELES PRODUCTIONS

Harry Langdon, for years one of the headliners of the comedy world of vaudeville, has just closed his footlight career and has arrived in Los Angeles where he will make his home and enter the comedy field of the silent drama.

Langdon, while in Los Angeles recently on the vaudeville stage, signed a contract with Sol Lesser of Principal Pictures Corporation. The contract covered a period of years and will call for the making of six feature comedies each year.

Work is now being rushed on the initial story and it is expected Langdon will don his make-up within a few days. It is the plan of Principal Pictures Corporation to make the Langdon comedies on a large scale and to surround the comedian with a cast of well-known comedy artists as well as supplying him with one of the best comedy directors available.

TEUTON SHEIK IN HOLLYWOOD

Will Create Caine Film Character

Mr. and Mrs. Joseph Schildkraut

Al Jolson Is Signed Up for Screen Debut

[EXCLUSIVE DISPATCH.]

NEW YORK, May 31.—Al Jolson is finally going into motion pictures. The famous black-face comedian, who had numerous flattering offers in the past but has turned them down, has at last heeded the lure of the silent drama, and will appear under the management of D. W. Griffith.

At the Griffith offices today confirmation was obtained of the fact that negotiations have been going on looking toward Jolson's screen debut under the Griffith banner, and while all the details have not been settled, Jolson's entry into the ranks of screen favorites is virtually assured.

Jolson closes his engagement here in "Bombo" in another week, when it will be easy for him to begin work at Griffith's studio in Mamaroneck. The salary arrangement could not be learned.

PLAN ELECTION CONFAB

Monday night the Glendale Boulevard District Improvement Association members will meet at the Clifford street school to discuss matters pertaining to the coming election.

THE Teutonic sheik, Joseph Schildkraut, called the handsomest man of the New York drama stage, completed a one-man invasion of the citadels of filmdom yesterday, when he arrived from New York, having left that metropolis between sundown and dawn to escape a process server.

The Theater Guild, which has had his services, sought an injunction to prevent his coming to Hollywood, but Schildkraut executed a neat left flank movement to the Jersey shore and caught a westbound train one jump ahead of the "papers."

He was accompanied by Mrs. Schildkraut. Bad news for fluttering flapper hearts in Hollywood.

Mr. Schildkraut has been in America but two years, but created a commotion in theatrical circles by his good looks. His first picture was "Orphans of the Storm." He is in Los Angeles to play the leading role in Hall Caine's "The Master of Men," Goldwyn's picture directed by Victor Seastrom.

This is his first visit to Los Angeles. "The Master of Men" will be his second venture into motion pictures, as most of his work has been on the speaking stage.

Mr. Schildkraut is the son of Rudolph Schildkraut, noted actor, who has recently been starring at the Jewish Art Theater in New York.

SCREEN AIDES FACE CHARGE

Warrants Sworn Out for Employment Bureau Heads for Asserted False Advertising

Michael J. Lynch, who claims to have the means of providing beginners a chance to break into the motion pictures, got tangled up in the law for a second time within six months, yesterday, when a warrant for his arrest on a complaint of false advertising was sworn out in Judge Richardson's court.

A warrant for the arrest of G. E. Keller, "casting director" of the Screen Players, Inc., of which Lynch is the head, also was sworn out, charging him with the same offense. Neither of the two men had been arrested last night.

GIRL AS DECOY

The complaints against the two men followed investigation by the Better Business Bureau, according to Ferris R. Miller, manager. A young woman, employed by the bureau, applied to the Screen Players, Inc., at their office at 519 Grosse Building, in answer to an advertisement appearing in local newspapers, which stated that those seeking employment in the motion-picture studios would be placed by the Screen Players, Inc., and that no registration fee or commission would be charged.

The young woman applied to Keller under the name of Frances Taylor. According to her sworn testimony, which resulted in the Corporation Commission revoking the permit of the Screen Players to sell stock, Keller declared that it would be necessary that she take a make-up course before she could get a job in the studios. Keller stated that the Screen Players, Inc., gave only the make-up course, but that through friends could arrange to place her in the studios, the girl declared. The charge for the make-up course was $20.

SECOND ARREST

Lynch was arrested last November on a similar charge and at that time his make-up school was disbanded. Not discouraged, he recently applied for a permit to incorporate under the name of Screen Players, Inc., and sold stock, according to Mr. Miller.

Through the efforts of the Better Business Association, the charter granted Lynch by the Corporation Commission for selling stock was recently revoked.

PROMISE CLEAN-UP

"The Better Business Bureau is endeavoring to put an end to the fake advertising by the so-called motion-picture employment agencies," Mr. Miller said. "The Screen Players, Inc., is the fourth organization which has been subject to attack, and we hope that the remainder of the agencies that are in the business of selling make-up courses, instead of doing what they advertise, will take warning."

The Keaton Producing Company, one of the other three organizations that was recently investigated by the bureau, will be given a hearing in Police Judge Richardson's court today. The company is in no way connected with Buster Keaton, although it is asserted that the men back of the organization claimed they had a contract with a comedian to place beginners in his studio.

YOUNG DOUG OVERCOMES OBSTACLES

Mother's Fight to Keep Him From Stage Lost as He Signs for Pictures

[EXCLUSIVE DISPATCH.]

CHICAGO, May 31. — When Douglas Fairbanks, Jr., was a wee bit of a kid his mother, Mrs. James Evans, Jr., had great hopes of saving him from the stage.

With that end in view he was taught the languages, his propensity toward the arts was encouraged, and there was great glee when young Doug showed marked talent in cartooning.

But the fight is over. Today in Chicago Mrs. Evans told of her young son's entry into pictures.

"He has always told me," his mother said, "that some day I would let him act. He assured me that it was a woman's privilege to change her mind and then consent.

"Well, he's in now. He will do the movies. The kind in which you see his father. The difficulty is in finding suitable pictures. I don't want him to act in plays beyond his years."

Young Fairbanks has just entered his thirteenth year, and is very proud of the long trousers. And another thing—his dangerously sweet smile has something of the pathos in it which the American theater-going public demands in its heroes.

He has signed with Famous Players-Lasky for a series of pictures. Julian Street is at present preparing the manuscript for young Fairbanks's first picture.

Jack Pickford's Wife Arrives to Spend Summer

Marilyn Miller, star of "Sally" and wife of Jack Pickford, arrived in Los Angeles from the East yesterday, after being met at San Bernardino by her husband. The star will be in the city three months, she says, but is forbidden by her contract with Florenz Ziegfeld of New York, to act in motion-pictures.

She will spend her vacation here and in the fall will return to New York to play in "Sally" until plans for her new production are completed. Mr. and Mrs. Pickford have been able to spend only a few consecutive months together since their marriage. They have leased a Spanish bungalow in Hollywood.

COURT UPHOLDS ELECTRIC RATE

Farm Bureau Federation Plea Meets Rejection

Body Sought to Annul Rail Commission Order

Victory for Edison Company in State Ruling

The State Supreme Court yesterday denied the application of the California Farm Bureau Federation, brought in the names of Sidney P. Saunby and C. A. Melcher, for an annulment of the decision of the State Railroad Commission which, in April, 1922, made effective a power rate to be charged consumers of electricity by the Southern California Edison Company.

Following the fixing of the rate by the rail body consumers of Southern California, through the organization known as the Farm Bureau Federation, petitioned for a reopening of the case by the commission. The petition was denied on May 3, 1922, and the same day the application for annulment of the rate-fixing order was filed with the high court.

In the opinion of the court, as interpreted by Justice Richards, the State Railroad Commission acted within its proper jurisdiction by establishing the existant rate for power to be charged consumers by the Edison corporation. The commission, on its own intiative, conducted an investigation into rates and practices of the Edison company in February and March, 1922, which resulted in the issuance of a rate order to the latter, effective April 21, 1923, reducing gross charges for power to consumers $1,600,000 annually.

Announcement was made at the beginning of the investigation by the commission that, owing to the necessity of a speedy consideration of the situation to admit of a possible rate reduction before spring planting increased the consumption of electric power by farmers of the affected district, the question of rate of return to the Edison company, taxation, depreciation and severance damages would not be taken up then, but would be given attention at a later hearing. Attorneys for the Farm Bureau and for an organization of twenty cities of Southern California dissented from the commission's attitude upon these points and sought, by petitioning for a reopening of the case, to have the rate decision upset.

LEADERS IN FILM WORK TO GATHER

Producers, Editors and Writers to be at Congress in New York

Attendance at the International Congress on Motion Picture Arts to be conducted in New York on June 7 and 8 will include representatives of all the leading producers and many editors of trade and fiction magazines, in addition to members of the Author's League of America and delegates from the colleges of the country, it was announced yesterday at the Famous Players-Lasky Studio. Jesse Lasky and Adolph Zukor were among the first to adopt the idea and have co-operated with the Author's League in arrangements for the Congress.

Among the subjects to be discussed at the congress are "The Place of the Motion Picture in American Life and Culture," "Phases of Life Which Have Not Yet Been Depicted on the Screen," and "Writing Directly For the Motion Pictures."

Invitations to the conference are said to have been accepted by Adolph Zukor, of the Famous Players Corporation; Joseph Urban, of the International Film Service Company; Rufus Steele, vice-president of the Kenna Corporation; Pearl Keating, editor, scenario department, Warner Brothers; Marcus Loew of the Metro Pictures Corporation N. Schwalbe, secretary-treasurer First National Pictures, Inc.; J. R. Bray, president, Bray Productions; Eugene Chrystal, Eastman Kodak Company and Thomas Dixon, Big Pictures, Inc.

Editors and critics who have promised to attend are William Johnston, of the World; Arthur T. Vance of the Pictorial Review; Joseph Dannenburg of the Film Daily; Susan E. Brady, editor of Motion Picture Classic and James Quirk of Photoplay Magazine.

Columbia, Yale, Harvard, Princeton and other universities have been invited to send delegates.

Ellis Parker Butler, president of the Author's League of America, will preside at the first day's session and Irving Cobb will be toastmaster. Otto H. Kahn will be toastmaster at the banquet on the closing night.

DE MILLE TO RETURN SATURDAY FROM EAST

William De Mille, motion picture director, will arrive here tomorrow from New York where he completes the cutting and editing of his latest Paramount production, "Only Thirty-Eight," featuring Lois Wilson, May McAvoy, Elliott Dexter and George Fawcett.

The director also completed arrangements, while in the East, for the preparation of the script of his new picture, "Spring Magic," from Edward Knoblock's stage play, "The Faun."

Work will be started on this production soon.

FOR POWER BONDS

To join in the Power Bureau's campaign for a $35,000,000 power bond issue, Congressman Phil D. Swing headed a delegation of residents of the Imperial Valley, which arrived in Los Angeles yesterday to make speeches on behalf of the Mathews-Haynes-Los Angeles proposition on next Tuesday's election ballot. The delegation started their speech-making yesterday by addressing the City Council.

FILMS MAKE HIT IN ORIE

George Mooser of United Artists Corporation Finds Great Field in Far East Countries

A new field for the exhibition of American motion pictures has been opened in the Far East, according to George Mooser of United Artists, who has just returned to this country after completing the organization of branch offices of the United Artists Corporation in the Orient.

Mr. Mooser asserts that Japan is the richest field, but that he has succeeded in arranging for release of the United Artists pictures in Japan, China, the Philippine Islands, Straits Settlements, India, Burma and Java.

"Robin Hood," made by Douglas Fairbanks, aroused great enthusiasm among representatives of the best families of Japan in a special preview at the Tokio Imperial Theater, he says. It will be released at the same theater, and will be followed in time by the current Douglas Fairbanks production, "The Thief of Bagdad" and by Mary Pickford's "The Street Singer," now being directed by Ernest Lubitsch. Other pictures to be shown in the East are those of Charles Chaplin and David Wark Griffith, the other two members of the United Artists.

The chief difficulty encountered in the Orient, Mr. Mooser explains, was the widespread custom of "film stealing." Upon his advent there, he found it necessary to enlist the aid of Ambassador Warren, the Japanese government and expert legal aid to cope with the evil. Resulting from this was a criminal charge against one of the leaders of the movement and an official investigation, which has now made it safe for American pictures to be exhibited without fear of competing with stolen copies of the same film, he says.

One interesting experiment now being conducted in India is the production of motion pictures from the stories of Sir Rabindranath Tagore, famous Indian poet, teacher, fiction writer and playwright. There are about twelve of the Tagore family, Mr. Mooser tells, and of these Sir Rabindranath and his brother Abindranath, an artist, are pre-eminent.

Mr. Mooser is now on his way to New York to make his final report after completing the organization of the United Artists' Corporation in the Orient. He was engaged in this work for eighteen months.

FILM FOR SCIENTISTS

Special Show of Einstein's Picture Is Scheduled

The leading scientists, professors, instructors and prominent citizens of Southern California, will be the guests of Sid Grauman Saturday morning at Grauman's Million Dollar Theater. They are to attend a special preview of the four-reel picturization of Dr. Albert Einstein's theory of relativity, which was prepared under the personal supervision of Dr. Einstein.

This picture intensely interested scientific circles of New York, and is an authentic translation of Einstein's abstruse theory. Opinions from these educators will prove of interesting value to those who see the pictures at Grauman's Metropolitan, when it is shown starting Saturday, June 9.

COMEDY SERI WILL BE FIL

(Continued from Page

White-Mermaid comedies season, will return to Norman Taurog and Gil established comedy direct been engaged.

Following the success of reel Cameo comedies whi inaugurated under the di Fred Hibbard last year, tha tor will again have charge unit which will produce of twenty-four short

John Noble, one of the directors in motion pict been engaged to direct the of six special two-reel Noble arrives from New morrow. It will be in the of a home-coming for he was one of the di the old D. W. Griffith tion. Additions to the partment will be Ray "Pinto," the newspaper Jack Froelich will art director and A. Metze chasing agent.

IMPROVEMENTS

The president of the Studio, Inc., Nat Deverich, connected with the staff comedy organizations.

The studio improvements now under way to meet the duction schedule which 15th inst.

Lloyd Hamilton arrived day from New York, via where he stopped off to mother, ton has re selected re rector.

Lloyd Hamilton

Jack is about the completion selection of personnel his year to and ing the to be

More three years these dozen and organized the original Hamilton-White comedies.

Last year they headed separate companies, although operating together, as they day, and releasing through same organization.

Hamilton has risen from the slapstick comedies of "Ham Bud" fame. White, who is of age, started a few years as an office boy at Sennett ing up through the various of motion-picture produc cutter, cameraman, actor, ist and director.

Theaters Amusements—Entertainments

LOEW'S STATE— BROADWAY AT TWO EXTRA

LOEW'S STATE
THE COOLEST THEATRE IN TOWN

TODAY and TOMORROW ONLY
METRO'S
UNIQUE PHOTOPLAY OFFERING
"SUCCESS"
4 OTHER "KNOCKOUTS"
Stan Laurel in the Comedy "When Knights Were Cold"
LOEW'S STATE CONCERT ORCHESTRA OF FIFTY
Positively Last Week
Mosconi Family
Sensational Dancers
"My Fans of Beauty" Featuring
ROSE PERFECT
and Eight Fan Beauties
COMING SUNDAY
SOL LESSER Presents
JACKIE COOGAN
In His Newest Melody of Mirth
"DADDY"
Directed by E. MASON HOPPER
A FIRST NATIONAL PICTURE
TOGETHER WITH A WONDERFUL FEATURE PROGRAM CELEBRATING THE INITIAL WEEK OF LOEW'S STATE THEATER UNDER THE DIRECTION OF WEST COAST THEATERS, INC.

MISSION— Broadway at 9th

MISSION Broadway at 9th
NOW PLAYING Elmer Clifton's Screen Sensation
DOWN TO THE SEA IN SHIPS
Endorsed by Press, Public and Educators Everywhere as one of the Greatest Cinema Successes of the year!
DOORS OPEN 11 A.M. DAILY
NO ADVANCE IN PRICES
GINO SEVERI VIOLIN SOLOIST

CINDERELLA ROOF— Sixth at Olive
"JUNE BRIDES" TONITE!
Staged by Grover Frankie with the Winter Garden Girls

CLUNE'S BROADWAY Bway. Bet. 5th & 6th.
Now Playing—Jack London's Drama of the Prize Ring
THE ABYSMAL BRUTE
With REGINALD DENNY

HIPPODROME Vaudeville Main St. at 4th
The Thrill of a Lifetime
"BULL DOG DRUMMOND"
With CARLYLE BLACKWELL, EVELYN GREELEY
Continuous Daily 1 to 11. Sunday, 12 to 11 P.M.
Spectacular Revue
"STARS AND STRIPES"

Theaters, Amusements, Entertainments
GRAUMAN'S Theatrical Enterprises WHERE ALL MEET

GRAUMAN'S METROPOLITAN
Show Place of the World
NOW PLAYING
How young can love make a woman?
Adolph Zukor presents the brilliant
WM. DeMILLE'S
modern solution of the re-marriage problem
"ONLY 38"
a delightful young widow thinks the world and her children — but finds her soul — in this answer to the question, 'why does woman step with marriage?'
from the great stage success — with
LOIS WILSON
MAY McAVOY
GEORGE FAWCETT
ELLIOTT DEXTER
Screen play by Clara Beranger
A Paramount Picture
Largest Orchestra on the Pacific Coast
The famous HELLER Conducting
GRAUMAN'S ENLARGED METROPOLITAN ORCHESTRA of 70
PRIDE OF LOS ANGELES!
MURTAGH at the organ — Playing A Novelty Song Cycle
Based on the Singing Parrots!
Based on the novel of H. C. WITWER'S "FIGHTING BLOOD"
GEORGE O'HARA
Each week a complete story change

GRAUMAN'S MILLION DOLLAR THEATRE
America's gift to the screen
The beloved
NORMA TALMADGE
and the great American favorite
THOMAS MEIGHAN
In
"THE HEART OF WETONA"
Directed by RAY C. SMALLWOOD
GRAUMAN'S GREATER SYMPHONY ORCHESTRA of 40 Lawrence Conducting
HOUSE at the organ
HAZELTON and HAZELTON
Sid Grauman presents
"DANCING WILD"
A Comic dance ensemble with 16 most beautiful girls in town — Staged by Jack Conklin
Nights & Sat. Mat. 40c, 55c. Sat. Night & Sun. 55c. Children, Any Seat, 15c

GRAUMAN'S HOLLYWOOD EGYPTIAN THEATRE
HOLLYWOOD BLVD. AT McCADDEN PLACE.
You will forget yourself in this temple of perfect cinema art.
As great as the stirring days it portrays.
Jesse L. Lasky's
"THE COVERED WAGON"
A great spirit of 49 thrillingly alive PIONEER DAYS
MATS. 2:0 EVES. 8:0
Story by EMERSON HOUGH
A JAMES CRUZE Production
A Paramount Picture
SHOWN IN ANY OTHER LOS ANGELES OR HOLLYWOOD THEATRE THIS YEAR

GRAUMAN'S RIALTO THEATRE
LAST WEEK
DARING - UNCONVENTIONAL
of the supreme emotional drama
"ENEMIES OF WOMEN"
WITH LIONEL BARRYMORE AND ALMA RUBENS
Vicente Blasco Ibanez'
A virile search for the truth of the sex conflict.
JAN SOFAR conducting RIALTO ORCHESTRA
BURLAND AT THE ORGAN

ILLSTREET THEATER— JUNIOR ORPHEUM CIRCUIT
Eighth & Hill. Phone Pico 6560
11:00 Noon—Continuous—11:30 P.M. Vaudeville and Photoplays
HAL SKELLEY "The Mutual Man" With Ina Williams
DON VALERIO & CO.
LEON VAVARA
THE SHEIK
CLARA HOWARD
Exclusive Photoplay Showing "YOUTH TO YOUTH" With an All-Star Cast
JOYE & MAYE
Nights and Sat. Mat. 40c, 55c.
Sat. Night & Sun. 55c.
Children, Any Seat, 15c

HARMONIC AUDITORIUM— 5th at Olive
SECOND BIG WEEK MATINEES WED. AND SAT.
SEATS NOW FOR NEXT WEEK
SOPHIE TUCKER THE QUEEN OF SYNCOPATION
PEPPER BOX REVUE
SEE GEORGIE LE MAIRE & CO. MARVEL, THE WONDERFUL DANCER
PRICES: 50c, 75c, $1.00, $1.50, $2.00, Plus Tax
Big Hit as "Struttin' Along." Make Your Reservations Early.

EUM.— NEXT WEEK FANNIE BRICE
DAILY, to 50c. 25c to $1.25 Sat., Sun. and Holidays
Main 977
Now Playing
Topics—News 9:15
McDonald Trio 9:37
Marguerite Padula 9:55
TOTO 9:55
AUNT JEMIMA 9:15
Charles Irwin 9:40
W. C. FIELDS 10:00
MITTY & TILLIO 10:20
JIM TONEY & ANN NORMAN 10:40

Y'S BROADWAY THEATER— 323 SOUTH BROADWAY
"WHAT WIVES WANT"
A THRILLING DRAMA OF SOULS ADRIFT
ETHEL GREY TERRY, MILES WELCH
and Great Cast
History Comedy "FARE ENOUGH." New News Events

ES BURBANK THEATER— Main at 6th
"PARISIAN FLIRTS," Hi Jinks Revues
of 40 Musical Comedians: BEAUTY CHORUS ON ELECTRIC RUNWAY

THEATER Figueroa at Fifth It Grips! It Thrills! Prices—Eves., 50c to $1.50.
THE DRAMATIC HIT OF THE YEAR
MORPHINE" Not That Kind Of a Play!

FLASHES

NEW THRILLER

STARS OF MAIN - STRENGTH DRAMA START WORK

By Grace Kingsley

Having performed all the thrilling stunts in the world in "The Eagle's Talons" and having thrived on it, apparently, judging from their glowing looks, Ann Little and Fred Thomson are about to embark on their second co-starring Universal serial, "Beasts of Paradise."

"Beasts of Paradise" was written by Carl Kruzada, also known to picture-goers as Val Cleveland, author of many a black-and-blue drama. Its locale is supposed to be the South Sea Islands and the "beasts" mentioned in the title are not wild animals, as might be supposed, but are the villains.

The usual quota of villains will be augmented. Instead of two pursuing the heroine, there will be four. Thus there will be insured a "bigger and better" serial.

It was originally intended that the serial should be made in the South Sea Islands, but at the last minute it was decided to make it much nearer home; in fact, as near as Los Angeles Harbor and the Santa Cruz Islands.

Duke Warren has been assigned to the direction of the picture and work will be commenced next week.

In "The Eagle's Talons," which opens next week at the Hillstreet Junior Orpheum, Al Wilson is featured with the co-stars.

Miss Little recently took a trip through South America with her mother. She was out of films for two years. But no sooner had she returned than she was signed for serials with Universal.

E. K. Lincoln East

The west coast isn't to see E. K. Lincoln for several months. The star is to make several pictures, independent, in and around New York during the next few months, according to telegraphic word from the East.

New Pulse Teaser Soon

A new Spanish pulse teaser of the screen is shortly to come among us. He is Jose Allesandro, a film idol of Spain, who has been engaged to appear in an independent picture to be produced in Hollywood. News received by wire of the event contained no details, so we shall have to wait for the young man's arrival to tell you more.

Ralph Lewis's Father Ill

Ralph Lewis, who was called to Chicago by the sudden illness of his father, Capt. E. R. Lewis, is receiving telegraphic bulletins every few hours on the train advising him of his father's condition.

F. Roy Barnes Signs

F. Roy Barnes has signed a fourteen-month contract with the Brace Page Productions, recently organized in Hollywood to produce two-reel domestic comedies.

Announcement of the signing of Mr. Barnes, who is to start immediately after his present engagement, was made by Miss Page, who is the author of the stories in which F. Roy Barnes will be featured.

Bess Mahoney, formerly with Famous Players-Lasky, will write the continuities. Barnes has just left for New York.

Ora Carew Busy

Frederick Remington's immortal brush, portraying as it did the glowing spirit of the West, is the inspiration of "Days of Yesterday," the new film in which Ora Carew has just been signed to essay the stellar role. The production, dedicated to the avowedly greatest of all western painters, will be immediately commenced by J. P. McCarthy, whose screen story follows closely the theme of one of the Remington works.

Miss Carew has recently completed an extended personal appearance tour of the large eastern and mid-western cities.

Granville and Schlager

The white light of fame is beating on Fred Granville and Sig Schlager, two Los Angeles boys, back in New York. The two have formed a combination, with Schlager as producer and Fred Granville as director.

Fred Granville was formerly a cameraman for Universal. About three or four years ago he became a director, and went abroad. He lately returned to this country.

The features which Granville will direct for Schlager will be made abroad, and will be six in number.

In private life, Granville is the husband of Peggy Hyland, picture star.

Associated Authors Fly

An airplane has been chartered by Associated Authors who are combining the sport of sailing the skies with the tedious task of location hunting for Thompson Buchanan's screen adaption of "The Harbor Bar," Peter B. Kyne's sea story, their second production.

The script calls for a rugged sea cliff with rough waters at the base, where some of the big smash scenes of the picture can be filmed. Elmer Harris, Frank Woods and Mr. Buchanan are making daily sallies from the Thomas H. Ince studio, singly and in pairs, in search of the location.

With an expert birdman at the helm, the coast line from Los Angeles north and south, is being explored from an altitude of some 3000 feet with the aid of powerful glasses.

Whenever a cliff looks promising, the location hunters take a snap shot of it with an airplane camera-gun, a special camera equipped with a telescopic lens. With the completion of the location hunt, the authors expect to have one of the finest collections of bird's-eye views of the Coast on record.

LIFE FOR KOSLOFF ONE LONG LOCATION

Life these days is one location after another for Theodore Kosloff. No sooner had he returned from Catalina with the "Children of Jazz" company in which Paramount production he is playing a featured role than he was called to Guadalupe, Cal., by Cecil B. DeMille to assist in the rehearsing and grouping of the Egyptian processions in "The Ten Commandments." After two days he rushed back to finish his work in "Children of Jazz" and to rehearse dancers for the DeMille production.

Filling the Theatrical Bill

Barbara Brown *Nan Halperin*

In Attractions of the Hour

Dorothy Dalton is starred in "The Law of the Lawless," to show next week at Grauman's Metropolitan, while Barbara Brown is playing an ingenue role in "The Bad Man," and Nan Halperin is sparkling at Pantages.

New Disease Hits Harold Lloyd Fans

If you see some one walking down the street with a broad grin on his face and observe him chuckling to himself, and then all of a sudden see him stop and gaze fixedly up at one of our skyscrapers in an awed fashion, you can rest assured that said person is suffering from a new disease, which has been called Lloydisteria.

Lloydisteria is a condition that has been brought about by observing Harold Lloyd, the bespectacled funmaker, doing the most unheard-of stunts along the side and on the tops of skyscrapers in his latest comedy, "Safety Last," which is cracking all existing attendance records at the California Theater.

Lloydisteria is a peculiar disease in that every victim of it is determined that every other person he or she knows shall become afflicted with it, and this accounts for the congested condition of traffic in the vicinity of Eighth and Main streets, where the picture is showing.

HE IS IN "LUCK" FOR ONCE ANYWAY

Johnny Hines

Johnny Hines, the screen star with so much pep, who made Torchy comedies famous wherever motion pictures are shown, and who created a veritable cyclone in his last two melocomedies, "Burn 'Em Up Barnes" and "Sure Fire Flint," comes to the Symphony Sunday as Bob Carter in "Luck," his latest comedy-drama production.

Hines is the last word in pep, a true artist and one who never fails to thrill and amuse his audience, and in "Luck" he is said to have the snappiest role he has yet portrayed. He is supported by a cast which comprises such well-known artists as Violet Mersereau, Robert Edeson, Charlie Murray, Flora Finch, Polly Moran and Warner Richmond.

Sharing honors with Hines will be the always-welcome funmaker, Larry Semon, in his latest two-reel comedy, "The Barnyard," said to be full of new gags and unlimited fun.

MIDNIGHT PERFORMANCE

With the theatrical colony of Los Angeles requesting that the management of "Shuffle Along" now playing at the Mason Opera House, repeat their midnight frolic, as was the custom while the company was playing its two-year engagement in New York, a special performance will be given Thursday, the 7th inst., starting at 11:30 p.m.

CARRY SET INSIDE WHEN RAIN STARTS

Outdoors was carried indoors during the filming of "The Girl Who Came Back" which shows at Grauman's Third street Theater starting Monday.

Just as Director Tom Forman started to shoot the elaborate scenes of a costume ball and garden party, which forms an interesting interlude to this picture, California's rainy season unexpectedly started. So the big garden set, bushes, trees, pool and all was moved into the studio. This setting was most extravagantly staged, consisting of a complete garden, with colossal gateways and silken hangings. The pool in itself was a work of art upon which was constructed a flower-decked boat and in whose depths splashed oriental maidens.

The cast of "The Girl Who Came Back" includes Miriam Cooper, Gaston Glass, Kenneth Harlan, Joseph Dowling and Zasu Pitts.

Symbolical of the photoplay "From the Bowery to Broadway" offers the nifty steppers seen this week, with the addition of several new members, in all new numbers, costumes and settings.

JUNE WEDDING REVUE

The Cinderella Roof will usher in the month of brides with a June wedding revue tonight, staged by Grover Frankis, through the courtesy of the Winter Garden. In a bright setting of orange blossoms and silver cloth curtains, ten Winter Garden girls will sing and dance their way through Mr. Frankis's original skit. The music for the revue was arranged by Herb Wiedoeft and his orchestra, who will also contribute some new dance hits to the evening's gayety.

VILLAIN IN DEMAND

Wallace Beery, who plays the title role in "Bavu," the Universal-Jewel mystery melodrama, which opens at Clune's Broadway tomorrow, is now playing the title role in a Thomas H. Ince spectacle, "Richard, The Lion Hearted." Beery leaped into fame through his portrayal of Richard in "Robinhood," and his services are very much in demand at the present time.

PLAYDOM

PREVIEW HIGHLIGHTS

RUSH TO SEE "MERRY-GO-ROUND" AT PREMIERE

By Edwin Schallert

If previews are an indication of the popularity of a motion picture, then the first showing of "Merry-Go-Round augurs well for the future of that production. At least there was everything in the way of exceptional interest in the presentation of the feature, started originally by Erich Von Stroheim, and completed by Rupert Julian.

"Merry-Go-Round" had its first public exhibition last night at the Ambassador Theater. It was flashed on the screen twice during the evening, and judging by the stampede for seats at the early show could have been shadowed a third time without having hurt anybody's feelings, and probably have relieved the pain incident to toes being stepped on in the rush for seats.

The first showing was for invited guests. At the second an admission fee was charged. Both performances were crowded.

The custom of giving such previews is apparently gaining in popularity. They permit the interested to see the feature some months in advance of the general public showing which, in the instance of "Merry-Go-Round," is still several months away.

The present time is hardly appropriate for a review, because of the deferred public showing, but it may be remarked en passant that the film will undoubtedly bring to light a new feminine star in the person of Mary Philbin. Many things have been predicted for this girl, and she lives up to a great majority of the more sanguine anticipations. She has a versatility of expression that is quite beyond the usual. She has quite beyond the usual, and that means a great deal more than the mere saying of it.

I mention this bit of acting because the star happens to be rather a newcomer. There are other exceptional performances by Norman Kerry, Cesare Gravina, George Siegmann and George Hackathorne, but regarding these and also the film itself, comment will be reserved for a future occasion.

Suffice that the preview habit is rapidly becoming fashionably established as a part of the filmy and social life.

TOO MANY THRILLS FOR WEAK-HEARTED

Persons with a weak heart had better give the Mission Theater a wide berth or else they may succumb to the many thrills which make "Down to the Sea in Ships," the current attraction, one of the most outstanding thrill-o-dramas of all times.

From the time the subtitle, "Thar she blows!" is thrown on the screen until the big-punch scene depicting the upsetting of a rowboat full of sailors in midocean by a monster whale is projected, the production causes one to sit on the edge of the seat with bated breath.

Raymond McKee and Marguerite Courtot have the leading roles, and they are ably supported by a cast which includes scores of real old-time seafaring men and their families, recruited from the quaint little fishing village off the Atlantic seaboard near New Bedford, Mass., where several scenes for the unusual picture were filmed.

TO LITERALLY LIVE CHARACTERIZATIONS

Beginning next Monday, Holbrook Blinn, who is now appearing at the Majestic Theater in "The Bad Man," will commence to live the character of Pancho Lopez, the philosophical bandit, which he portrays on the stage.

Beginning Monday he will portray "The Bad Man" both day and night, for at this time the production of the motion picture of the play begins. It will be filmed at the United studios under the direction of Edwin Carew. Charles A. Sellon, who portrays the role of Uncle Henry in the stage production, will play the same part in the film version.

WILL VISIT EUROPE

Max Isaacs of the Unique leaves tomorrow for New York and will sail of the Leviathan July 4, next, for Paris. Mr. Isaacs expects to spend about three months in Paris and other European style centers.

Theaters Amusements Entertainments

SYMPHONY— Broadway at 6th
SYMPHONY
ALWAYS A GOOD COMEDY BROADWAY AT 6TH
Also— REGINALD DENNY In a new Father Pushers Story. STRIKE FATHER, STRIKE SON."
TOM MIX ASSISTED BY THE MASTER HORSE "TONY" IN "3 JUMPS AHEAD"
New Stunts! New Thrills! Roars of Laughter!
AND— AL ST. JOHN In His Latest 2-Reel Comedy "The AUTHOR" "You Know Me." —Al.
Latest News Events

Theaters, Amusements, Entertainments
CALIFORNIA AND MILLER'S THEATERS—
California Theatre MAIN at 8TH
Join the Crowds THAT ARE LAUGHING GASPING SHOUTING AT
HAROLD LLOYD
SHOWS 11, 12:30, 2:00, 4:30, 5:30, 7:00 AND 8 P.M.
IN HIS 7-REEL FUN-RIOT
"Safety Last"
ELINOR'S 50-PIECE CONCERT ORCHESTRA
"IN A CLASS BY ITSELF"
Doors Open at 10:45 a.m.
Miller's MAIN NEAR 9TH
TODAY AND TONIGHT
RALPH CONNOR'S Popular North Woods Story
"THE MAN FROM GLENGARRY"
And HAL ROACH'S New "OUR GANG" Comedy

KINEMA AND ALHAMBRA THEATERS
Kinema
Last Times Today
NORMA TALMADGE
in "Within the Law"
Directed by Frank Lloyd
Starting Tomorrow—A Real Surprise with All Peers IMMENSE CINEMA ENTERTAINMENT PROGRAM
Thos. H. Ince Presents "What a Wife Learned" With Milton Sills, John Bowers, Marguerite de la Motte. Directed by John G. Wray
Hal Roach Presents World Premier Of His New Comedy "The Uncovered Wagon" You'll Learn Something

ALHAMBRA THEATER— Fill Bet. 7th and 8th
LAST TIMES TODAY—MAURICE TOURNEUR'S "THE ISLE OF LOST SHIPS"
Beginning Tomorrow—Big Double Bill
DOUGLAS MACLEAN in "BELLBOY 13"
JACK WHITE MERMAID COMEDY, "HOLD TIGHT"

MASON OPERA HOUSE— NOW PLAYING MATINEE TOMORROW
Has Set All Los Angeles in a Whirl of Jazz and Syncopation
SHUFFLE ALONG
THE CYCLONIC WHIRL OF GIRLS—SONG & DANCE
UNPRECEDENTED CALL FOR SEATS DEMANDS A
Special Performance Sunday Eve., June 3
SOMETHING NEW FOR LOS ANGELES
HAVE YOUR REST NOW—GET READY FOR THE
Midnight Frolic Thursday, June 7th
FUN STARTS 11:30 P. M. YOU BETTER BE THERE
Evgs. 50c to $2.00; Mat. Wed. 50c to $1.50.

HOLLYWOOD LEGION STADIUM— Hollywood Boulevard at El Centro.
For Reservations Phone Holly 100 $1, $2 and $3.
FRIDAY, JUNE 1ST
MAIN EVENT SAILOR LISTON vs. SAILOR VINCENT
SEMI-WIND-UP WILLIE O'BRIEN vs. SAILOR WALTERS
THE ONE BRIGHT SPOT BOXING FRIDAY NIGHTS
Ladies Welcome—Band Concert, 8 to 8:30 p.m.

MAJESTIC THEATER— Sixth and Broadway
MATINEE TOMORROW 2:15
Mats. Sun., Wed. and Sat., 25c to $1.50. Eves. 50c to $1.50.
Eighth Big Week—THOMAS WILKES Presents
HOLBROOK BLINN in THE BAD MAN
A Satirical Comedy by Porter Emerson Browne.

PANTAGES— "AMERICA'S FINEST" SEVENTH AT HILL —VAUDEVILLE
THE INTERNATIONAL FAVORITE
Nan Halperin
"DUMMIES" REGAL & MOORE HORI BROTHERS RENO SISTERS & ALLEN BURKE & BETTY "BREAKING HOME TIES"
NEXT WEEK ALEXANDER "THE MAN WHO KNOWS"

MOROSCO OLIVER MOROSCO (Morosco Holding Co., Inc.) MATS. SUN., THURS., SAT. Presents by Popular Demand
THIRD WEEK OF THE HILARIOUS HIT
"FAIR AND WARMER"
By AVERY HOPWOOD "Dulcy" Soon.
MATS. 10c to 50c, NIGHTS 10c to $1

WASHINGTON PARK— BASEBALL
VERNON vs. LOS ANGELES
Today, Game Called at 2:30

MISSION PLAY— Now open. 12th year. Greater than ever. Performances every afternoon (except Monday). Also Wednesday and Saturday nights. Ticket offices: Pacific Electric Depot (Fifth and Main), phone 528-161; also Richter's Music Store, L. A.; also Main Theater Ticket office, phone San Gabriel 196; also Pasadena, phone Colorado 6911; also Long Beach, Pacific Electric Depot; also Hollywood, Hoyt Music Co., Hollywood 6116.

WANT THROUGH TRIP FOR KILLER

San Quentin at Once to be Urged for Tigress

Motion Will be Argued to Court Today

Mrs. Phillips Speeding West is Model Prisoner

A motion that commitment papers to San Quentin be issued for Clara Phillips, will be submitted to Judge McCormick of the Superior Court at 2 p.m. today by the District Attorney's office, it was announced yesterday by Chief Dep. Dist.-Atty. Keyes after a conference with Judge McCormick and Dep. Dist.-Atty. Clark.

In the event that the motion is upheld Mrs. Phillips will be taken at once to San Quentin from the train on which she is expected tonight without being placed in the County Jail. The District Attorney's office will argue that the appeal of Mrs. Phillips is not now in force because she has violated the sections of the law relating to appeals through her escape.

If the motion is denied she will be placed in the County Jail and served with notice that a motion for the dismissal of her appeal has been filed with the District Court of Appeals. Every effort to take the woman directly to San Quentin will be made, Mr. Keyes stated yesterday.

QUIET ON TRIP

Mrs. Phillips, somewhat subdued, a little defiant, but behaving like a model prisoner, was speeding through Texas in the custody of Undersheriff Biscailus yesterday and is expected to arrive here some time this evening.

The forced return of the hammer murderess from Honduras, where she fled after her spectacular escape from the County Jail here, assumed the aspect of a triumphal procession at various Texas points, where the Southern Pacific train, bearing her back to prison, stopped.

At Del Rio, Tex., a number of club women were at the station to greet the notorious hammer murderess. She refused to show herself, however, and the women sent messages of cheer to her through her custodians. At San Antonio, also, a large crowd assembled at the station when the train stopped, but Mrs. Phillips refused to appear and was not "at home" to visitors.

"I will fight to the last court to win back my freedom and my good name," she told newspaper men.

TELLS OF FLIGHT

Leaning calmly against the screen of the stateroom, she described in detail the hardships she had undergone in the race through three countries with her sister, Etta Mae Jackson, and Jesse Carson. Reiterating the statement that she did not escape from the County Jail at Los Angeles, but was kidnaped at the point of a gun by Carson and forced to accompany him, Carson, she declared, engineered the escape and sawed the bars of her cell.

"During the entire trip from Los Angeles to Honduras Carson was brutish to me and my sister, Etta Mae. In Mexico, especially, where he drank a great deal, he not only bothered us constantly with his attentions but made a great deal of trouble for us with his actions, which attracted attention to our party.

"I am going back now. I want to win back my freedom and my good name, not the freedom that I experienced during the last few months, but real freedom. I want to be able to walk down the street again without having to size up everyone who approaches me and without feeling that everyone is my enemy."

Mrs. Phillips spent a very bad night, her guards reported on the arrival of the train at Del Rio yesterday morning. She slept but little and cried a great deal, they said, but was behaving like a model prisoner.

OAKS MEETS TIGER GIRL

[BY A. P. NIGHT WIRE.]

LOS ANGELES, May 31.—The train bringing Clara Phillips back to Los Angeles met a special taking Chief of Police Oaks and the Los Angeles Police Department band to the convention of the Associations of Police Chiefs at Buffalo, N. Y., on a lonely siding in the desert, according to a telegram to the Associated Press here tonight from the officers who have the hammer murderess in custody. The telegram was dated at El Paso, Tex.

The trains were halted long enough for Chief Oaks to visit the compartment where Mrs. Phillips was a prisoner. He congratulated Eugene W. Biscailus, undersheriff, and the other officers who brought her back from Honduras and shook hands with the murderess.

Meanwhile, the police band played, "I Love You, California."

TO MEET TUCSON ATTORNEY

[BY A. P. NIGHT WIRE.]

TUCSON (Ariz.) May 31.—Mrs. Clara Phillips, Los Angeles hammer murderess, will hold a conference with Attorney John L. Van Buskirk when her train stops here at 6:03 o'clock Friday morning. She telegraphed the Tucson attorney soon after arriving at New Orleans to meet her at the Southern Pacific station for a talk, he said today. Mr. Van Buskirk was Mrs. Phillips's first attorney, following her arrest here on July 13, 1922. He said tonight that he did not know what would be discussed.

Mrs. Phillips was arrested in Tucson and held for two days before being returned to Los Angeles.

AL MALAIKAH FEZZES DIP IN FAREWELL

Flower-Bedecked Cars Carry Group to Washington

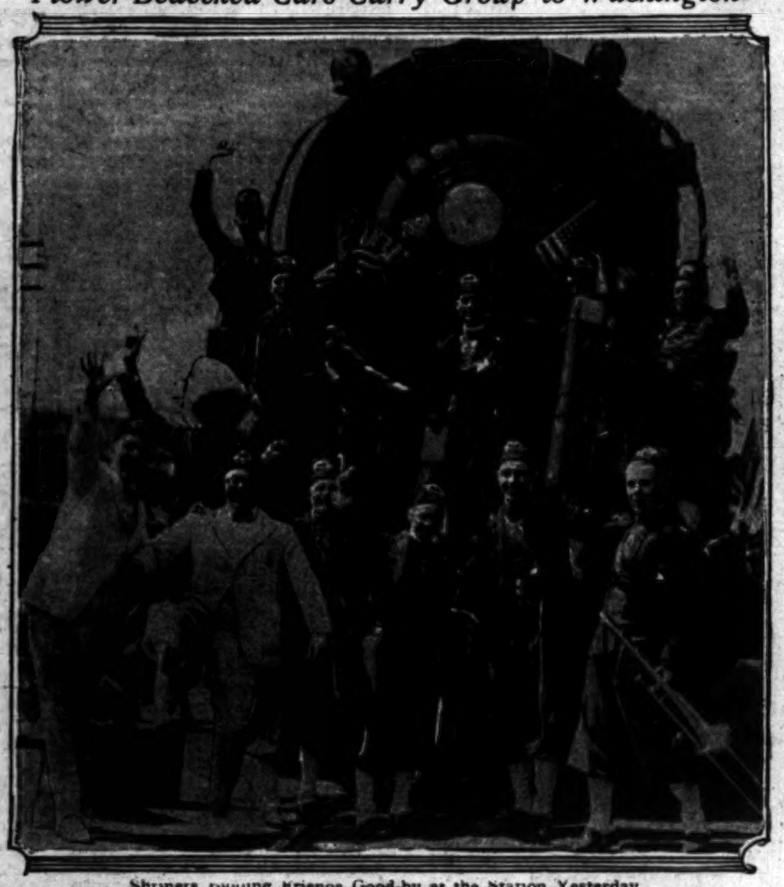

Shriners Bidding Friends Good-by at the Station Yesterday

WAVING good-by to almost 2000 women relatives and friends, 284 Al Malaikah Shriners, headed by Potentate Louis M. Cole and Leo V. Youngworth, Imperial Second Ceremonial Master, left the Union Pacific Station yesterday afternoon to attend the forty-eighth meeting of the Imperial Council which is to be conducted at Washington, D. C., beginning June 3.

Twenty-one flower and flag bedecked cars, in two sections, carried the Shriners from the station, the first section being pulled by a specially decorated mountain type of passenger engine designed by the Union Pacific and built at Schenectady, N. Y.

F. E. Ripley, trainmaster of the Los Angeles Division, was in charge of the first section to Yarmo and Acting Trainmaster W. A. Rosenburg was in charge of the second section to the same point. From Yarmo to Las Vegas, Trainmaster G. W. Hamilton will have charge of the Shrine train and from Las Vegas to Caliente J. R. Brady will be in charge. E. G. Mulick will be the trainmaster from Caliente to Lyndal, Utah, and from Lyndal to Salt Lake City A. W. Wordenburg will take charge.

The local delegation consisted of the Al Malaikah band, led by Steve Perrine, the Chanters, headed by President James W. Jump, and the Al Malaikah Patrol, in charge of Capt. R. A. Heffner.

Because of the congestion at Washington the Shriners will not be allowed to advertise the Southland in that city, excepting by their presence, but at various points en route they will distribute fruits and flowers of Southern California, provided by local growers who have shipped their products ahead of the delegation.

"We expect to have the biggest time of our lives at the Capital," said Mr. Cole. "One of the reasons for our expectations is that President Harding is a Shriner—the first Shriner President the country has ever had."

[BY A. P. NIGHT WIRE.]

CHICAGO, May 31.—Special train bearing Shriners on their way to Washington for the national conclave began arriving here tonight fro mthe West and will proceed to the Capital tomorrow and Saturday. Eighteen specials will travel over the Pennsylvania railroad, the Medinah Temple of Chicago, being one of the largest delegations. The Chicago delegates will travel in four sections while Shriners from Seattle will go in two sections. Other large delegations are expected here tomorrow from Butte, Mont.; Oakland, Cal.; Portland, Or.; Tacoma, Wash.; Denver, Colo., and Omaha.

LETTER WINS DIVORCE

Pleadings of "Other Woman" Cited by Wife in Court

"Please come, prepared to stay," was the invitation her husband got from Gretchen at San Diego, Mrs. Mary Louise Leppard testified yesterday before Judge Summerfield, who granted her a divorce from William Edward Leppard.

"Bill, I would give the world and all if I could only have you here tonight," read the Gretchen letter, which was introduced in evidence. "You know I was always a cry baby when I was hurt, and I've been badly hurt for just about a week now. So please, dear, come at once and see what we can do before the folks come over. I will starve before I will tell them. Now, dear, please try to come prepared to stay. Hoping to be yours in the future."

Leppard admitted his acquaintance ewith Gretchen, his wife said. Besides a decree, Mrs. Leppard will receive $10 a week for herhelf and child. John T. Curtin is her attorney.

MUST FURNISH FREIGHT HAULS

Manufacturers Win Fight for Switch Service

Pacific Electric Rent Boost is Alternative

Long-Time Franchise Asked for District

By action of the City Council yesterday, in adopting the report of its Public Utilities Committee, the Pacific Electric Railroad was allowed the alternative of furnishing night freight switching service on the municipally-owned tracks on San Pedro street to the Westinghouse Manufacturing Company and other industries or of having its rent of the rails for passenger service along San Pedro street boosted from $1400 to $5000 a month.

As a result of the adoption of this report by the Council the City Attorney will be instructed to prepare a twenty-one-year franchise for combined passenger and freight service on these tracks between Ninth street and Alisо street to be offered to the Pacific Electric. The increase in rent for the passenger service will become effective from the date this franchise is offered. There are no provisions in the franchise for through freight traffic.

FOR ALTERNATIVE

The committee reported that it believed that the right to use the municipal tracks for passenger traffic is much more valuable than when the privilege was originally granted and for that reason insisted that freight switching service be given the industries or increased rental should result.

The application of the Pacific Electric was acted on favorably by the Council on January 15 of this year and the committee at that time suggested a five-year franchise.

REMEDY SEEN

This remedies a matter which has left industries on this street without switching service after the original application was submitted to the Finance Committee and that body recommended that an assessment district be formed for the condemnation of the necessary land to change the radius of the curve at Ninth street and San Pedro street.

The committee called the attention of the Council to the fact that this ground proposed to be condemned would be of no use to the city unless the Pacific Electric Railway agrees to accept a franchise as recommended. This franchise will include all provisions heretofore incorporated in previous franchises excepting that the five-year clause will be changed to twenty-one years, subject to the usual termination and regulation provisions.

OXNAM FLAYED BY WAR HERO

(Continued from First Page)

and derision and maledictions of and upon the government of the United States of America. With him were several more whose names are in the files of the secret service of our country on account of their repeated and insidious undermining efforts from 1916 to 1920.

This group may have ideals high as heaven, but they have long and consistently labored and striven and today labor and strive to tear down in the minds of our people all reverence for our sacred national traditions, all love of our national genius, that genius which has been the star of hope for 30,000,000 immigrants this last half-century and of all the peoples of the earth for as long a time.

Who were in the audience? Aside from those who, like myself, went there to watch and listen and mayhap to pray, there were scores of well-known radicals, I.W.W. and criminal syndicalists; scores of men of known liberal and atheistical tendencies and scores of the type whom St. Paul speaks of as lewd fellows of the baser sort.

"WOBBLY PREACHER"

When Rev. Oxnam started to pray several in the gallery near me, called out "Cut out the prayin'!"

A group of these men stood near me. One of them said, "Who the hell is that bird?"

One of the others answered, "That's Oxnam, the Wobbly preacher." ("Wobbly" means I.W.W.—Ed.)

The first one asked, "Is he with us?"

The second replied, "Is he? You ought to hear the . . . . preach some time."

Then the third man broke in, "That's the dope, that's great. Once we get a few of those Holy Joes comin' our way we'll be able to put the skids under the whole damn works, President, Contitution, government and all."

"SPIRIT OF AMERICA"

This was the sentiment, variously expressed, of those who came to uphold Upton Sinclair, who asked our Rev. Mr. Oxnam to open his meeting with prayer. Rev. Mr. Oxnam did open that meeting with prayer; and I call your attention to a sentence of that prayer. He said, in exactly these words:

"We sense, in this meeting, the true spirit of America."

Now, in the light of that sentence I can see but two possible conclusions; Bromley Oxnam is utterly incapable of sensing things aright, or Bromley Oxnam is utterly unworthy to stand in the public eye as a representative of the Methodist Episcopal Church, whose seal for law and order and patriotic devotion to this great Christian land has ever been second only to her zeal for the souls of men.

Upton Sinclair's appeal, even though it was based upon an adroit handling of the phrases "constitutional liberty" and "freedom of speech," was an appeal to the baser hatreds of dangerous men and when he said, "I am advised by my lawyers not to advise you to any action, but you may let your conscience be your guide," two things happened—those on the platform, including Rev. Mr. Oxnam, clapped their hands, and the audience cheered, one man in my hearing saying, "we got you old top."

Upton Sinclair said, "The people who are in authority today do not know what right government is—and we must teach them." And a man near me muttered, "we'll teach 'em, all right—leave it to us."

G. Bromley Oxnam is seeking a position as moulder and fashioner of our youth. Can it be that they would be taught in such a school as the one over which he presided on Saturday night? He would eliminate, I have heard, all the preparedness measures which are a part of the training of our boys. Can it be in order to make easier and more sure the triumph of the mutterings which he on Saturday evening said were the true spirit of America?

That is why I am writing to my pastor and my superintendent. If G. Bromley Oxnam represents the spirit of the Methodist church then am I in sore, sore straits; for he does not represent any church of mine. I could sustain no heavier loss than this. I would be fair and kind and Christian, and so I am sending to Rev. Oxnam a copy of this letter. I should want the same courtesy if the positions were reversed.

With much perturbation of soul I am, your brother,

[Signed] LE ROY F. SMITH.

Col. Smith, who was a major during the war, was made a colonel in the Ninth Corps Area Reserve and is now contact officer for the American Legion with the United States Veterans' Bureau. He is a former first vice-commander of American Legion Post No. 8, and formerly served as chairman of the American Legion Employment Bureau. Both of his grandfathers were Methodist ministers; his father is a well-known minister in the Methodist church and his mother, whose death occurred a year ago, was prominent in church work.

The candidacy of Oxnam for the Board of Education is fostered by a group of politicians in the city school department, who have likewise indorsed for various reasons the candidacies of M. C. Bettinger, Mrs. Mary C. Millspaugh ,Miss M. Jessie York, John J. Craig and William B. Hinrod.

FIEGELMAN GOES TO TRIAL AS PICKPOCKET

Joe Fiegelman, known to police as "king of the pickpockets," went on trial before Judge Koetch in Suerior Court yesterday, in connection with a series of thefts in Los Angeles street cars in August, 1921. Most of the day was spent in selecting a jury.

Fiegelman was arrested here, and freed under $2000 bail. At the time set for his hearing he did not appear, and police in all parts of the country were looking for him until a few weeks ago, when he was arrested in New York.

Complaining witnesses are Bernard O'Dell and Willett Woolsey. He is represented by Frank Domingues and Dep. Dist.-Atty. Hill is directing the prosecution.

NEW TRIAL IS DENIED MAN IN AUTO DEATH

Judge Reeve yesterday denied a new trial to Vicente Perez, convicted on a charge of manslaughter in connection with the accidental death of John L. Byrnes, a boy. Byrnes was killed when struck by an automobile truck driven by Perez. Through his attorneys, Perez yesterday applied for probation, and hearing on the plea was set for the 24th inst.

June Record Maker

A Great Annual June Bargain Event by Parmelee-Dohrmann Co Begins this Morning

We call it the June Record Make because each June we endeavor t establish new records in values. W believe you will say we have su ceeded this June, in securing for yo values that surpass the offerings any previous event.

Special values are offered in eve department, you will find many oppo tunities to save on Dinnerwares, Gla wares, Silverwares, Artwares, Ki chen-wares, Lamps and Phonograph

Parmelee-Dohrmann Co
The House of Housewares
436-444 South Broadway

Schools and Colleges

Information About Schools

The Times' School and College Bureau will help you secure complete information about any kind of School or Educational Training. Carefully compiled data are on file, from which source suggestions may be had which will be helpful to you. THE SERVICE IS FREE. Address, write or call THE TIMES' Information Bureau, First and Broadway. Telephones: Pico 700 and 10391.

EGAN SCHOOL
DRAMA—MOTION PICTURE—MUSIC—DANCING
America's Foremost School of Drama
Established 22 Years
DRAMA AND ITS ALLIED ARTS
MUSIC AND DANCING TAUGHT IN ALL ITS BRANCHES
15 RECOGNIZED AND DISTINGUISHED TEACHERS.
SEND FOR LIST OF SUCCESSFUL GRADUATES
EGAN THEATER BLDG. 1324 S. FIGUEROA ST. TEL. 60371

Commercial

Free Auto Instruction

BIG DEMAND for trained Auto Men makes necessary evening classes at New National Automotive. Full, practical training under experts. You can attend one week free of charge. Good jobs guaranteed as soon as qualified. Class meets every Monday, Wednesday and Friday at 7:30. Very low monthly tuition. Visit us TONIGHT. Attend three nights FREE and let us convince you of the big opportunities in Auto Work. Catalog mailed free on request to those who cannot call. NATIONAL AUTOMOTIVE SCHOOL, 4006 So. Figueroa. Telephone 299-061.

Business Administration—Secretarial Studies
Executives are MADE. Executives GROW. YOU can be an EXECUTIVE. You KNOW you can. Part-time office positions will be provided during the summer months for girls desiring to earn tuition. Stenography, Bookkeeping, Comptometry, Machine Bookkeeping, Telegraphy, etc. Day and Evening Classes. 19th year under the personal direction of P. D. Mackay. Catalog free.
MACKAY BUSINESS COLLEGE
908-B SOUTH MAIN ST. PHONE 63193.

"CERTIFIED" COURSES WIN
STUDENTS BETTER POSITIONS
Enroll now for Expert Instruction in Secretarial Work, Stenography, Book-keeping, Comptometry, Filing and Indexing, Commercial Spanish.
COMMERCIAL EXPERTS TRAINING INSTITUTE
900 South Hill Street. Metropolitan 6281.

Woodbury BUSINESS COLLEGE
PICO 133 Foremost For Forty Years. Eighth and Hill Sts
Individual Instruction. Executives Highest Efficiency and Shortest Time. All Business Courses. Positions Secured. Get Catalog.
Union Bank Bldg

BEATS THE BEACH
SWIM IN "Y" PLUNGE
Bring This Ad for Free Swim. 717 South Hope Street.

BOYS'—Boarding and Day Schools

Page Military Academy
A Big School for Little Boys. The largest school of its class in America. Pupils admitted at any time. In session throughout the year. Send for catalogue R. F. D. No. 7, Box 630. Not Best Because Largest, but Largest Because Best Phone 74238. ROBERT A. GIBBS, Headmaster

SAN DIEGO ARMY AND NAVY ACADEMY
Division "A" School under the University of California rating, and in the "A" classification of the War Department, one of only two schools in Southern California so distinguished. It is one of only two Military Schools in Southern California which have earned full accreditment at West Point. Address CAPT. THOMAS A. DAVIS, Pres., Pacific Beach, California.

URBAN SUMMER CAMP
Yosemite, Big Trees, Golden Gate Park. Specially built, powerful cars equipped for camping with every provision for comfort and health. Motor kitchen, radio, fifty saddle horses. Fishing, swimming, games. A glorious, wholesome summer beginning June 15. Limited membership. Register now. Wilcox at Melrose St. 437662.

PASADENA MILITARY ACADEMY—Accredited school. Colleges preparatory. All grades 1 to 12. Boarding and Day Pupils admitted any time. Thorough scholarship and character training. Military, Athletics, Humanities, Aeronautics, Wireless, Business Training. Every modern convenience. Open entire year. Summer school and camp. Write for catalogue. Phone Garvanza 3234.

CALIFORNIA Military Academy FOR YOUNG BOYS
SUMMER SESSION—June 19-Sept. 17. Military Drill, Games, 9 to 12, Saturdays at Beach. Day pupils our guests all day and on Saturday. Firm, kindly discipline. Good care, beautiful surroundings. 4031 W. 12th. West car to Pico to Norton Ave., then south. Phone 74075.

GIRLS—Boarding and Day Schools

GREENWOOD SCHOOL FOR GIRLS
Most enduring school in the West. Located 1922 MORGAN PLACE, Hollywood, at the southern edge of Griffith Park. Summer school now organizing (providing golf, tennis, health, hikes, camping, swimming and private lessons.) Accommodation strictly limited. Preference given to Big Fall to members of this commencement. All grades and college entrance. Apply Principal, HOLLY. 1927.

University Gets $10,000 Request for Pipe Organ

A bequest for a pipe organ to be installed at Redlands University at a minimum cost of $10,000 and a stipulation that one-tenth of the estate go to the First Baptist Church and the Los Angeles Orthopedic Hospital is contained in the will of Charles Warren Pickell, filed for probate yesterday.

No intimation of the value of the estate is given in the will, except that it exceeds $10,000. The bulk of it, the will provides, must be placed in trust for a period of fifteen years, and is to be divided among three daughters, Mrs. Grace E. Bush, Louise E. and Ruth M. Pickell.

Art and Dancing

SCHOOL OF ACTING
Payne Academy of Drama, Dancing, Music.
A school of practical stage training. Public performances.
EDWARD DVORAK, Dramatic Director
EXPRESSION Department, Children's Classes, Courses in Dancing and Music. Write for particulars. Address Secretary, 1926 Orange Street. Telephone 856851.

Shelter

YOUR home, be it built ever so staunchly, does not provide permanent substantial shelter if the roof offers an opening for fire or water.

Many roofs dry out in summer. Then a descending spark or ember ignites them and your home becomes an ash heap. Or when the rains fall the water seeps through the openings caused by warping.

Avoid these possibilities. Use Pioneer Slate Surfaced Shingles. Then flying sparks or burning embers have no more chance of igniting than a cigarette thrown over a steamer's rail.

Neither do Pioneer Shingles warp. And their beautiful non-fading colors of Red, Green or Gun Metal require no re-painting. Pioneer Shingles are certainly safe and most decidedly economical.

Distributed by all reputable Roofing Contractors and Lumber Dealers.

PIONEER SHINGLES
(S1S-2S Slate Surfaced)
Manufactured by
PIONEER PAPER COMPANY, INC.
LOS ANGELES SAN FRANCISCO

Pacific White Paint—covers more—costs less—lasts longer.
UHL BROS., 639 S. Olive

best for that lunch
Bluhill Cheese

CLASSIFIED INDEX.

Page
AGENTS AND SOLICITORS 13
AUCTIONS 13
AUTOMOBILES—Miscellaneous 13
Business 13
BOARD AND ROOMS 13
ANNOUNCEMENTS 13
Male 13-14
Female 14
Male and Female 14
Dancing and Canvassers 14
AGENCIES 14
Miscellaneous 14
Situations, Female 14
Situations, Male, Female 14
To Rent 14
Rooms and Board 14-15
Housekeeping Rooms 15
Hotels 15
Transfer, Storage 15
Wanted to Rent 15
Houses to Let 15
Houses, Unfurnished 15
Suburban Homes 15
Country Property 15
Offices, Etc. 15
Apartments, Houses, Flats and Lots For Sale 15
Business Property 15
INSTRUMENTS 15
Miscellaneous 15
Musical 15
MACHINES AND APPARATUS 15
RIGHTS, ETC. 15
MOTORCYCLES AND BICYCLES 15-16
FARM IMPLEMENTS 16
HORSES, CATTLE, ETC. 16
STOCK, SUPPLIES 16
For Sale 17
Miscellaneous 17
Miscellaneous 17
Miscellaneous 17
PARK—Miscellaneous 17
Miscellaneous 17
FLAT PROPERTY 17
PROPERTY 17
PROPERTY 17
PROPERTY 17
PROPERTY 17
CANYON PROPERTY 17
PROPERTY 17
WALNUT 17
Miscellaneous 17
PROPERTY 17-18
Miscellaneous 18
Purchase Real Estate 18
Real Estate 18
LOAN 18
TRUST DEEDS 18
BONDS 18
ROOMING-HOUSES 18
DINING 18
HOUSE BUSINESSES 18
INVESTMENTS 18-19
CHANCES 19
WANTED 19-21
CLASSIFIED 21

CLASSIFIED RATES

(Rates April 15, 1923.)

Rate per 6 lines, estimate six words to each full line.

Rates for Classified Advertising in the LOS ANGELES TIMES are by the line, each insertion in the daily and Sunday issues.

DAILY TIMES.

Per line, 7 days, for 2 to 6 consecutive issues $0.50

Per line, Sunday, for 7 to 20 consecutive issues ..... .50

Per line, Sunday, 20 consecutive issues ..... .50

Rates for 7 consecutive issues, 6 days, 6th daily, 6th Sunday, for those listed in the Times Society Directory, under the headings "Special Notices," "Business Announcements," "Street Improvement Notices," "Notice to Bond Holders," "Medical," "Massage," "Baths and Massage," "Beauty Parlors," "Dancing," "Dancing Academies," "Dancing Schools," "Dancing Teachers," "Lost," "Found," "Strayed," "Stolen," "Personals," "Lodges and Societies," "Cards of Thanks," "Wedding Announcements," "Engagements," "Marriages," "Deaths," "Funerals," "Auctions," "Auction Sales," "Auctioneers," "Motion Picture Productions," "Motion Picture Studios," "Motion Picture Stories," "Motion Picture Scenarios," "Motion Picture Directors," "Motion Picture Actors," "Motion Picture Actresses," "Motion Picture Cameramen," "Motion Picture Miscellaneous," "Theatrical," "Theatrical Miscellaneous," "Baths and Massage," "Beauty Parlors," "Chiropractic," "Osteopathy," "Dentistry," "Optometry," "Auto Trips and Travel Offers," "Chiropractic," "Sanatoriums," "Detectives," "Furs—Remodeling, Etc.," "Ladies' Tailoring, Millinery," "Cesspool Cleaners," "Contractors and Builders," "Patents and Patent Attorneys," "Attorneys and Counselors," "Florists and Nurseries," "Roofing—New and Old," "Manicuring, Chiropody, Facial and Scalp Treatments," "Resorts and Camps," "Dancing," "Ladies' Tailoring, Millinery," "Cesspool Cleaners," "Contractors and Builders," "Patents and Patent Attorneys," "Attorneys and Counselors," "Florists and Nurseries," "Roofing—New and Old," "Manicuring, Chiropody, Facial and Scalp Treatments," "Educational," "Miscellaneous," "Help Wanted—Male," "Help Wanted—Female," "Situations Wanted—Male," "Situations Wanted—Female," "Agencies," "Employment Agencies," "Employment Offices," "Help Wanted—Male and Female," "Salesmen and Canvassers," "Agencies," "Miscellaneous," "Situations, Female," "Situations, Male, Female," "To Rent," "Rooms and Board," "Housekeeping Rooms," "Hotels," "Transfer, Storage," "Wanted to Rent," "Houses to Let," "Houses, Unfurnished," "Suburban Homes," "Country Property," "Offices, Etc.," "Apartments, Houses, Flats and Lots For Sale," "Business Property," "Miscellaneous," "Miscellaneous," "Miscellaneous

WANTED—HELP—Male

Trades

WANTED—BY
PACIFIC ELECTRIC RAILWAY.
FOR TORRANCE SHOPS.
COACH CARPENTERS.
COACH PAINTERS.
MILL MEN.
APPLY ROOM 202
PACIFIC ELECTRIC BLDG.

NIGHT Watchman with engineer's license; 1 mill hand; 1 lath and flooring man; 1 sash and door estimator; 1 sash and door Stock Cutter; 1 Ribbon Trim Sawyer. MILL ASSOCIATION, 122 W. 3rd. (No charges.)

BUTCHER to work in beef cooler. One who understands breaking beef. Must be reliable and sober. Apply CHARLES L. HARVEY, 801 Trenton, cor.

MAN wanted experienced in handling edge grinders and endless belt sander. This job requires men thoroughly experienced. No other need apply. 670 S. UTAH.

OPERATOR wanted for picture show. Out of town State full particulars and salary wanted. Address L, box 231, TIMES OFFICE.

EXPERIENCED FLAT WORK COUNTER. APPLY CALIFORNIA LAUNDRY, 1028 N. VINE.

COMBINED fancy spotter and dry cleaner can get an interesting connection with an established high-class oversize, 45-dozen O, box 455, TIMES BRANCH.

MAN with experience in handling saw, works consists of rip saw, band and jig saw; none unless qualified need to apply. 670 S. UTAH.

CABINET maker and machine man. Best wages, first-class men only. VERNON FIXTURE & CABINET CO., 4457 Pt. CHARLES, SO. 7976.

EXPERT and ignition man to handle business on commission basis. Business can be purchased if desired. Address L, box 413, TIMES BRANCH.

WANTED—At once, first-class furniture finisher. Must be acquainted in the state. BAKER & CHILTON, 70 N. Raley st., Pasadena.

2 CARPENTERS capable of inside and outside work. $6 per day. W. 111th st. car line. Also 2½ blocks south to 111th Pl.

WANTED—A1 Ford mechanic for day and night shift. See B.R. TERRELL, 1015 S. Los Angeles.

WANTED—Experienced ham boiler, good pay. Apply CUDAHY PACKING CO., 5th and Mary st. Timekeeper.

WOOD TURNER, used to first-class auto. Highest wages. apply at WOODWORKING CO., 1238 San Julian st.

EXPERIENCED Automobile mechanic to work on used cars; steady work; 50c hour. 1469 W. PICO.

RIVETER-CAULKERS, heaters, buckerups. Highest wages, over time. Strike. Farnsworth Hotel, 6044 S. MAIN ST.

EXPERT tire man and vulcanizer, must be first-class and apply. Call at 2500 S. FIGUEROA.

WANTED—Cabinet maker, banding doors and finishing new line. CITY REFRIGERATOR CO., 8780 and Alameda.

WANTED—Experienced air-brush operator for De Vilbis machine; outside work. Apply 2314 SANTA FE AVE.

WANTED—First-class Trim Sawyer. WEST-BROOK CASE & FIXTURE CO., 9611 S. 81st.

WANTED—Experienced all-around painter; must be bitter operator. Apply 311 W. 17th ST.

COMBINATION Watchman and Engineer; good position. 1240 W. WASHINGTON.

5 SHOP repairmen; Goodyear men. 2015 W. 7TH ST.

LAUNDRY route man for established route, good territory. 1,000 WASHINGTON.

JOURNEYMEN and helpers, horse wiring. 6:30 a.m. 562 N. WESTERN. Bring tools.

SEAT cutter, experienced; references. 1173 Richland Ave. WADE.

MACHINISTS wanted. COMMERCIAL IRON WORKS, 2426 Porter st.

GOOD finisher on furniture work. Call 2010 STANFORD AVE.

WANTED—Job excavator at GARDENA, 1000 N. Spring.

WANTED—10 rough carpenters at 8 hours. Camp call 134 E. 2ND ST.

WANTED—4 1st-class finish carpenters, 84 ARGYLE NEAR FRANKLIN.

Chauffeurs and Teamsters

WANTED BY—
PACIFIC ELECTRIC RAILWAY.
A FEW EXPERIENCED
BUS DRIVERS
RESIDING IN THE
SOUTH PART OF THE CITY.
APPLY ROOM 202.
PACIFIC ELECTRIC BLDG.

5 EXPERIENCED DRIVER
FOR MORELAND TRUCK.
1 EXPERIENCED DRIVER
FOR FORD DELIVERY TRUCK.
APPLY SUPERINTENDENT'S OFFICE.
PARMELEE DOHRMANN CO.
436 SO. BROADWAY.

WANTED—Truck driver with experience in delivering gasoline. Must have some salary and bonus. Only those need apply. 1000 E. R. ARLCOURT, 1309 Santa Fe ave.

CHAUFFEURS over 22 years who know the city well and desire employment 1 or more days a week, apply employment department, 215 W. 7th ST.

WANTED—Clean, desirable man for delivering flowers. A WHITE CAB CO., 507 S. Figueroa.

DRIVER WANTED for delivering furniture. None but experienced need apply. Call 1581 E. 20TH ST.

EXPERIENCED chauffeur on Fiske car. Must be experienced. Apply 617 IRVING BLVD. L-2535.

TAXI DRIVING. Apply experimental, 5 o'clock, any evening. ALEXANDRIA HOTEL AUTO DESK.

Hotel, Restaurant and Club

WANTED—Good cook for club. Must be steady and good worker. Good salary to the right party. Call 1:30 to 2:30 p.m. only; please don't apply. References required from former place. Apply STEWARD, Western Ave. Golf Club, Hard and Western ave.

FASTEST cook, for cafeteria, $30 week; will pay more for capable and economical cook. Address L, box 208, TIMES OFFICE.

ONE experienced dish washer and one general kitchen helper, $18 per week. Cafeteria, 207 S. PHILADELPHIA. Whittier. Can use male and wife.

WANTED—Kitchen porter; hours 12 to 6. Apply CAFETERIA, 538 S. HOPE.

WAFFLE and fry to Catalina, steady job and room. 234 STIMSON BLDG. No fee.

A FIRST and second cook required. Address P, box 67, TIMES OFFICE.

Professions and Vocations

CHEMIST, university graduate, years' experience, seeks position in or near Los Angeles. Best references. MYRON A. ENELL, Valley, Wash.

GIRL 20-25—1st-class machedized and structural draftswoman. Phone WILMINGTON 1200 for appointment.

WANTED—First-class architectural draftsman, accustomed to apartment and bungalow court. Phone BOYLE 4854.

Farm and Garden

WANTED—Experienced man for pruning in nursery, steady work. Good boarding place. ROY F. WILCOX CO., 1½ miles out Downey ave., Montebello, Cal.

WANTED—Elderly man, healthy, able-bodied, to work on poultry ranch; good home to right man. Address M, box 1041, TIMES BRANCH.

WANTED—Single man for small ranch; care for horses, chickens, gardening, cook-ing. 714 CENTRAL BLDG.

WANTED—Man to work on poultry ranch. 826 CHESTNUT AVE., Garvanza.

Investment Required

ATTENTION, SALES MANAGERS!
Select Your Own Territory.
We are prepared to meet most meritorious sales article in the auto accessory line. Call at once office, 307 RAY WORKS INC., 3000 SHIELDS AVE.

WANTED—Man (reliable) to take charge and help manage light manufacturing business; pay $150 monthly. Light lathe and spindle work. $3000 required, fully secured. Experience not necessary. Call 8028 MONETA.

WANTED—Man to learn perfecter trade in building business. Good salary and liberal share of profits to man who can put $500. 425 DOUGLAS BLDG.

WANTED before Inland business trip, 50 flat, fine, bonded drawing stool. 261 Grant Bldg.

WANTED—HELP—Male

Investment Required

ACTIVE FIRM DEALING IN REAL ESTATE, SUBDIVISIONS, LARGE TIMBER TRACTS, COAL LANDS, OIL LEASES, ETC., WANTS LIVE MAN OR WOMAN TO ASSUME MANAGEMENT OF SUBURBAN OFFICE. AN INVESTMENT OF $750 IS REQUIRED. SAME WILL BE AMPLY SECURED AND WILL BE REFUNDED OUT OF EARNINGS OF THE BUSINESS. MUST HAVE MACHINE AND BE ABLE TO ASSIST WITH SELLING CAMPAIGN. HERE IS THE BEST OPENING IN THE CITY. IF YOU ARE READY TO QUALIFY,
SEE SHEEDAN, 1110 DETWILER BLDG., 9 TO 12 A.M.

EMPLOYMENT offered cong man in Alaska for the summer. Transportation furnished both ways, including board and room. Delightful trip in addition to the attractive investment required. Call 530 CONSOLIDATED BLDG., 6th and Hill, or 4524 Realty Bldg., 3rd and Broadway. Open at 8 and evening, Sunday included.

IF you have $400 and know how to handle it, we can put you on a good profitable basis. Address L, box 130, TIMES OFFICE.

WANTED—HELP—Female

Miscellaneous

GIRLS WANTED!
GOOD POSITIONS ARE NOW OPEN
IN HOLLYWOOD OFFICE.
EXPERIENCE NOT NECESSARY.
GOOD PAY, FREQUENT INCREASES
APPLY TO CHIEF OPERATOR.
8 A.M. TO 8 P.M.
1420 NORTH GOWER ST.
HOLLYWOOD.
SOUTHERN CALIFORNIA TELEPHONE COMPANY.

EXPERIENCED and inexperienced girls for plaiting, counting and distributing. Apply PEERLESS LAUNDRY, 3629 S. Main.

WANTED—HELP—Female

Stores and Office

EXPERIENCED SALESLADY for our READY-TO-WEAR dept. HIGHEST SALARY AND COMMISSION PAID. Good opportunity for real saleslady. Apply WESTERN DEPT STORE, 227 S. Broadway.

COMP. OPR., adding $85
BEGINNER STENOG., $ ..... Open
TEMP. STENO (3 wks.) ..... Usual
FILE CLERK & TICKET GIRL $70
BKPR., several ..... $85-$140
MULTIGRAPH OPR.-TYPIST $100
STENOS., several ..... $100-$125
TYPIST, wide carriage $100
CASHIER-BKPR. $85
STENO, 22-35, advancement $90
SWITCHBOARD STENO, light $85
BKPR., middle-aged woman $105
STENO-CASHIER $100
JUNIOR STENOS., numerous ..... $85-$90
STENO. Alhambra $90
MISS WHITE,
ORGANIZATION BUILDERS EMP. AGCY.
6th and Main. 4-9 Central Bldg.

WANTED—Experienced multigraph operator. See MR. LAYMAN at Bishop & Co., 130S S. 7th st.

WANTED—GIRL
FOR GENERAL OFFICE WORK.
CREDIT EXPERIENCE PREFERRED.
APPLY SUPERINTENDENT'S OFFICE.
PARMALEE DOHRMANN CO.
436 SOUTH BROADWAY.

WANTED—TYPIST TO WRITE FIRE INSURANCE POLICIES, ONE WITH LOCAL EXPERIENCE PREFERRED; GOOD POSITION, GOOD WAGES TO ONE WHO CAN QUALIFY. WREN & VAN ALEN, 502 SECURITY BLDG.

WANTED AT HAMBURGER'S—
STENOGRAPHER
WHO HAS HAD
ADJUSTMENT OFFICE EXPERIENCE.
APPLY EMPLOYMENT OFFICE,
8TH FLOOR.

YOUNG WOMAN
FOR DRESS TRIMMINGS SECTION.
APPLY SUPERINTENDENT,
COULTER'S, SEVENTH & OLIVE.

EXPERIENCED SALESLADIES
FOR MONDAY WORK ONLY.
APPLY SUPERINTENDENT'S OFFICE,
PARMELEE DOHRMANN CO.
436 SOUTH BROADWAY.

WANTED—For permanent position, young lady stenographer for stenographic and typewriting work. Must have lived in Los Angeles or Southern California two years or longer. Apply after 10 a.m. Room 1, MERIDIAN. Times Information Bureau, Main Floor Times Bldg., First and Broadway.

ADV. BILLER $110
BOOK-KEEPER-TYPIST 100
COMPTOMETER OPR., time keep. 100
STENO-CLERK, dentist's office 90
STENO., some experience 90
GENERAL CLERK, good future 75
P.B.X., some typing 75
ASST. BOOK-KEEPER-TYPIST 75
CONSOLIDATED AGENCY, INC.,
902 Garland Bldg. (Agcy.) 740 So. Broadway.

WANTED—41 CLERICAL ABST. $100
41 LEGAL STENOS. ..... $120-$150
41 CLERICAL, Statistical $90
41 TYPISTS, Statistical $80
41 LIGHT STENO., PBX operator $90
41 BEGINNER STENOS., downtown $75
41 BEGINNER STENOS., southwest $70
41 STENO., TEMP., 3 mos. $110
41 STENO., some small set books $125
EMPLOYERS' SERVICE BUREAU (Agcy.)
418-17 Merritt Bldg. 6th & Hope.

EXPERIENCED STENOGRAPHER—PERMANENT POSITION.
APPLY EMPLOYMENT OFFICE, SEVENTH FLOOR.
THE BROADWAY DEPARTMENT STORE.

STENOGRAPHER.
AN EXCELLENT POSITION IS OPEN FOR A STENOGRAPHER OF GOOD APPEARANCE AND PERSONALITY, QUALIFIED TO TAKE CARE OF SIMPLE ACCOUNTS AND GENERAL OFFICE WORK. POSITION GOOD SALARY AND RAPID ADVANCEMENT TO ONE WHO CAN QUALIFY. SEE MR. MARTIN, 744 W. 7TH ST.

WANTED—First-class stenographer and general office assistant who can show experience in all branches. Must be well-mannered, have good personality and appearance. Age 25-35. Salary $125 per month. Apply 8 to 5. CALIFORNIA ROYALTIES COMPANY, 811 Merchants' Nat'l Bank Bldg.

WANTED—Young lady to act as cashier in a millinery store. One who is desirous of learning the business with view to be a head dresser. Previous experience unnecessary. References required. See MR. HUDSON, 3rd floor, 647 S. Bdwy.

ATTENTION—Book-keepers, clerks, auditors and typists. Call or write for free literature explaining our courses in Higher Accountancy and Shorthand-Typing. Phone 12114. Or call at 420 BLACK BLDG., Dept. T. "Ear ind. sav."

WANTED—Lady bookkeeper who can take charge of a set of books. Must be thoroughly experienced and accustomed to a busy office. Steady position. Salary $27.50 per week. Call 901 E. 8TH ST., Westlake Laundry Co.

WAS formerly Remp. Mgr. Underwood Typewriter Co., city, and I need 3 fine stenos, $125; 2 legal stenos, $125-5 stenos, $100; 2 typists, $90; 2 clerical setters, $100, Rm. 618, 434 S. Broadway. (Agency.) ANNA COLLINS.

COMPETENT stenographer. Must be rapid, accurate and have references covering at least 5 years' experience as such. Salary $150 to start to right party. Address P, box 21, TIMES OFFICE.

WANTED—For permanent position, young lady stenographer for stenographic and typewriting work. Must have lived in Los Angeles or Southern California two years or longer. Apply after 10 a.m. Room 1, MERIDIAN. Times Information Bureau, Main Floor Times Bldg., First and Broadway.

TYPISTS
LARGE PUBLIC UTILITY CORPORATION CAN USE 2 TYPISTS (SINGLE.) STEADY JOBS. APPLY ROOM 600, 320 W. 8TH ST.

GOOD stenographer interested in her work willing to accept position in suburban city. Personality trying. Work not heavy. Salary $125. Address P, box 21, TIMES OFFICE.

YOUNG neat appearing stenographer, excellent working conditions, in addition to all-hands. Apply C. C. BRAWN & CO., 1200 S. Fremont, Alhambra, Cal.

STENOGRAPHERS,
POSITIONS OPEN, GENERAL OFFICE.
NEW ERA PLACEMENT BUREAU,
326 LAUGHLIN BLDG. (AGCY.)

THOROUGHLY experienced book-keeper must be efficient in up to date methods of accounting. State salary desired. Address N, box 456, TIMES BRANCH.

POSITIONS waiting. Learn comptometer & Burroughs bkpg. mach.; books, tps free; who else? 1st lesson free. Ingram Inst., 1200 Marsh-Strong, 6710S. Fig. Wes. 1200.

WANTED—Girl, good at figures. Must be able to run comptometer and work. KLING MANUFACTURING CO., 1407 E. 15th St.

EXPERT stenographer for secretarial work. Must be good dictaphone operator, and have excellent references. 2264 S. BROADWAY. 3rd floor.

WANTED—Neat, energetic young lady to wait on soda fountain in drug store. 530 S. HILL ST.

LADY to assist business college office in care for steno.-book-keeping course. 701 JEWELERS' BLDG., 747 S. Hill.

CLERK to supply demand for COMPTOMETER operators; learn by mail. Calculating School, Douglas Bldg. (See Inst. Courses.)

WANTED—Book-keeper who has had experience with the GINGER MFG. CO. GINGER CO. Apply 828 S. Broadway.

EXPERIENCED Cashier wanted. Apply CALIFORNIA CAFE, 803 S. Spring.

WANTED—HELP—Female

Store and Office

SALESWOMEN
EXPERIENCED IN YARDAGE,
READY-TO-WEAR,
NOTIONS,
GLOVES,
HOSIERY.
APPLY EMPLOYMENT OFFICE,
SEVENTH FLOOR.
THE BROADWAY DEPARTMENT STORE.

YOUNG lady at THE TIE SHOP, 504 W. 7th. Permanent position to right person.

GIRL, experienced on soda Fountain. 4819 Melrose Ave. CAF N' GOWN CAFE.

WANTED—2 typists, steady work. Apply 405 I. W. HELLMAN BLDG.

SKPRS., STENOS, BUSINESS WOMAN'S CLUB, 2371½ S. Hill. (No agency.)

Salesmen and Solicitors

SALESWOMEN with real estate ers, and license can make a connection on a new subdivision; 50% of all oil from a well guaranteed to be drilled, goes to purchasers. A real money maker for real salespersons with cars. Liberal commission. Phone BLACK 127, Monrovia, or call at 402 S. IVY AVE., Monrovia. Open all day Sunday.

SELL SECURITY OF PROSPEROUS CORPORATION; COMPANY PAYS DIVIDENDS JULY 15TH. INCREASING OUTPUT. LARGE DIVIDENDS. PACIFIC GAS & OIL CORPORATION, 983 CONSOLIDATED BLDG.

AGENTS wanted to sell direct to consumer, patented novelty for everybody's use; sells on sight; 100% profit. EDWARD LA VINE, 2250 E. Los Angeles st. 4th floor.

WANTED—4 salesmen acquainted and wide selling with unusual future and good pay. Call mornings only. 5177 HOLLY BLVD.

TWO more ladies wanted to join our organization. Pleasant, congenial work. Also hours. Remuneration $1 per hour. 446 CHAMBER OF COMMERCE BLDG.

CAPABLE saleslady and demonstrator; will pay from $25 to $50 week. 419 W. 29TH, bet. 9 and 10 a.m.

CAN use 2 women, with or without selling experience, see MR. PARKER, 626 S. Bdwy., 5th Floor.

Trades

FINISHERS
EXPERIENCED FINISHERS
FOR LARGE SHOP.
STEADY WORK; GOOD WAGES.
APPLY TO MR. R. J. BRANDT,
FOREMAN & CLARK,
5TH & BROADWAY.

THOROUGHLY experienced presser on ladies fine garments. Permanent position to party qualifying. YOGUE COMPANY, Broadway at 8th.

SEAMSTRESS WANTED,
who can operate power machine. Apply STERLING LAUNDRY, 777 Clanton st., near 12th and San Pedro sts.

A CUTTER, designer, and copyist for high class children's shop. Answer giving references. JOAN, 166 Geary st., San Francisco.

EXPERIENCED DISTRIBUTOR.
APPLY
CALIFORNIA LAUNDRY,
1028 N. VINE.

OPERATING taught on plain power hem stitching and buttonhole machines, good positions waiting. 224 S. SPRING, r. 524.

DRESS-MAKER and Designer; must be first-class. Address box R, TIMES AGENCY, Pasadena.

EXPERIENCED finisher and operator on custom pants. Best wages and steady work. Apply 424 S. SPRING.

WANTED—Experienced presser on ladies' fancy garments. STANDARD DYE WORKS, 1227 W. Washington.

PRESSER on fancy garments. Apply C. K. CLEANERS, 5411 S. Vermont ave. Telephone Vermont 2000.

STACKERS & FOLDERS, EXPERIENCED. PARK LAUNDRY, 5726 SOUTH PARK.

Household and Domestic

SETTLED colored or foreign woman to all-round intelligent lady; light work, good wages; must stay on call. LOS ANGELES, 2875J7.

NEAT white young woman to assist in housework and cooking, 4 adults. Must sleep at own home. MRS. SHERMAN, 1902 Canyon Drive, cor. Franklin ave., Holly. Phone 427686.

WANTED—White girl to do light housework, must stay 2 nights a week and care for small child; Sundays off. $25 a month and car fare. Apply 5424 W. 4TH ST.

WANTED—Girl for general housework and to help with children, small home, adult's family. Good home and wages. $20 to right party. DREXEL 5445. 471 N. Occidental Blvd.

GIRL or woman fond of children to help care for year-old boy and housework; good home; no laundry; Mondays off. $30. Call at 1181 E. 49TH.

COMPETENT girl for cooking and general housework; small family. Room for laundry. $60. PHONE 66720 before 4 p.m.

WANTED—Housekeeper for small family; must be fond of children; room, board and good wages. C. A. Stafford, Ph. 3071W. 414 W. WILSON GLEN.

WANTED—Elderly woman for general housework in foothills where couple work. Have boy 5 years; $50 month. PHONE ART-706.

WOMAN or girl, reliable for general house-work. No washing, small flat, family 2 adults, 1 child. 351 S. NEW HAMP.

WANTED—Girl for downstairs work, cooking and some washing. Good home assured. Apply A. H. WITTENBERG, 772 E. Los Angeles st. Pico 5402.

GIRL to help with housework mornings and evenings for board and room and wages according to amount of work done. Address L, box 253, TIMES OFFICE.

WANTED—Housekeeper. Must be good cook; no child, 5 years, good home. Phone 75375.

WANTED—A white girl for cooking and housework, must be a good cook; 3 in family. Apply 1715 S. LAKE ST.

HOUSEKEEPER for business couple, small house, no children. C.K. preferred. JACOB LOVITT & CO., 336½ S. Bdwy.

WOMAN or girl as mother's helper, white, lovely home. One child. HOLLY 10361.

YOUNG girl or woman assist light housework, 2 yr. child, $25 wk. up. Stay or home nights. 1171 SANTEE. Pico 8320.

YOUNG lady housekeeper for one in family. 2060 S. Bdwy. Apply 9 a.m. to 2 p.m. after 7:30 p.m. 2907 E. 3RD ST.

WANTED—Reliable woman for general housework and care of children; references required. 827-7TH.

GIRL or woman assist light housework and care of child; good home and wages. 943 S. ST. ANDREWS PL.

WANTED—CHM's nurse to care for little girl 5 and assist some housework. Call 8715 S. 1062.

WANTED—Competent maid for general house work; small family. Must be good cook. PHONE 74918.

YOUNG woman, assist with baby, housework, 5-8. Sat. stay nights. 3525 WHITE-HOUSE PL. Cor. Elm'st. Dunkirk 0/622.

WANTED—Neat-appearing girl for dining room work 3 to 6 p.m. Apply 1000 W. 7th. Wages $70 per week. Phone WEST 4961.

WHITE girl to assist in housework; plain cooking; good home and wages. 690 S. HARVARD BLVD. Wash. 241.

COMPETENT white maid, reference, for general housework, 2 adults, no washing. Phone 28270. 611 S. KENMORE.

YOUNG woman for home work and cooking part of day; go home nights; reasonable wages. DREXEL 6880.

GIRL wanted for general housework and cooking, small family. Private room and bath. 277 S. IRVING BLVD.

WANTED—HELP—Female

Household and Domestic

2 GIRLS, good cook, who does downstairs work and girl for light housework and assist with children; 2 adults; 2 small children. Small home; good wages. Ready for the summer. Apply 1055 S. ALVARADO.

WANTED—Middle-aged woman to assist with housekeeping in family with 2 small children. Good home, moderate wages. 4382 S. 7811 NORTON AVE., West Hollywood. Take Crescent Junction car, get off at Pacific Ave., walk 1 block north.

WANTED—Practical nurse who has had experience in caring for small children; must be refined, educated and furnish reliable references; good salary to competent party. Apply 4415 W. 2ND, near Western ave.

GIRL for games, housework, sleeping weather, plain cooking, family of 4. $75. 857 S.

WANTED—White girl for general housework; 2 adults; no laundry. 1429 W. 47TH ST.

WANTED—White woman for general house work, all or part time. Good wages. 1187 N. KENMORE.

GOOD strong girl or woman to assist general housework; wages $25 to $30. 54270. 1421 LA VISTA TERRACE.

WANTED—Competent woman cook for private sanatorium, salary $75 mo., room & board. GAR. 536.

WOMAN for general housework. One who will appreciate a good home. Private room and bath. Ph. 67187W.

EXPERIENCED white maid with good reference; general housework. Adults, no washing. 56280.

HOUSEKEEPER, country, close to car line, good wages. Address K, box 27, TIMES OFFICE.

COUPLE, $140; cooks, $85; housekeepers, $60; references; 2 to 4 day workers, $6-$8. HOLLYWOOD BLVD. BUREAU (Agcy.) 6772 HOLLYWOOD BLVD. HE. 6218.

GIRL for plain cooking and downstairs work. Good home, small family; no laundry. 646 S. MARIPOSA. 567-085.

WANTED—White girl to assist mother with housework and care of children; plain cooking. No washing. $35 mo. 75504.

WANTED—Good woman or girl for housework; plain cooking. No washing. Wages $35 to $40. 2357 S. 21ST ST.

THOROUGHLY competent stenographer temporarily. 533 CITIZENS NAT. BANK BLDG.

NURSE maid for healthy children. 2620 S. ARDEN BLDG. Holly 10758.

COMPETENT cook and downstairs work. Must have references. 444 S. PLYMOUTH.

WANTED—Mother's helper; good home; good wages. 836 SUNSET BLVD. 62092.

GIRL, work, good pay; no board. 500 SAN FERNANDO RD. Capitol 4466.

MIDDLE-AGED Woman to care for baby. Small family. HOLLY 2285.

Hotel, Restaurant and Club

WANTED AT HAMBURGER'S—
EXPERIENCED
FOUNTAIN WAITRESSES.
APPLY EMPLOYMENT OFFICE,
FIFTH FLOOR.

WANTED—A competent cook, small restaurant; good wages. 4876 SANTA MONICA BLVD., Holly. 1422.

WANTED—Experienced waitress for tea room. Call at THE BETTY VAN HOUTE, 1260 W. 7th.

WANTED—Floor girls and serving girls. Apply Room 1215 H. W. HELLMAN BLDG.

WAITRESS wanted, 6 days, bungalow cafe, 38 S SOUTH PARK AVE.

WANTED—Waitress. Apply STUDIO INN, Universal City.

Professions and Vocations

WANTED — Graduate and undergraduate nurses for general floor duty in and out of town hospitals; also graduate for anesthetic cases. APPLY LOS ANGELES NURSES' HOME, & REGISTRY, 1078 S. Hope. 64042 and 821837.

MASSEUSE wanted, experienced and capable; woman preferred; hours from 9 between 2 and 7. HOLLYWOOD BATH.

NURSE for general duty. Call in person, SOUTHERN CALIFORNIA SANITARIUM, LAMANDA PARK.

Investment Required

ACTIVE FIRM DEALING IN REAL ESTATE, SUBDIVISIONS, LARGE TIMBER TRACTS, COAL LANDS, OIL LEASES, ETC., WANTS LIVE MAN OR WOMAN TO ASSUME MANAGEMENT OF SUBURBAN OFFICE. AN INVESTMENT OF $750 IS REQUIRED. SAME WILL BE AMPLY SECURED AND WILL BE REFUNDED OUT OF EARNINGS OF THE BUSINESS. MUST HAVE MACHINE AND BE ABLE TO ASSIST WITH SELLING CAMPAIGN. HERE IS THE BEST OPENING IN THE CITY. IF YOU ARE READY TO QUALIFY,
SEE SHEEDAN, 1110 DETWILER BLDG., 9 TO 12 A.M.

WANTED—HELP—Male and Female

Miscellaneous

MANAGER and housekeeper; workingman's home; 30 rooms, $100 and part of board. Man, cook, wife chambermaid and cook's helper, country road house. Call 1:30 to 2:30 p.m. only. 5 Richfield Bldg., 6th and Flower sts.

REGISTER for the picture. L. A. HOLLYWOOD (Agcy.), rm. 208 GRANT BLD.

MAN and wife; janitor work. Apply M. J. MOCK, 5840 Hollywood Blvd.

EASY home work, short hours, good pay. HUGH C. ROBINSON, W. Berkeley, Cal.

Investment Required

PARTY WITH $30,000 TO $50,000 TO LOAN TO MANUFACTURING CONCERN OR WITH SALESMANAGEMENT ORGANIZATION PREFERRED. HANDLE YOUR OWN MONEY. BANK REFERENCES FURNISHED. ABSOLUTE SECURITY. ADDRESS K, BOX 281, TIMES OFFICE.

Instruction Course

LEADER COLLEGE, 706 S. HILL. 4TH FL. LADIES' LEARN PERMANENT AND HAIR DYEING. MARCEL WAVING. HAIR DRESSING AND MANICURING. ESTAB. 18 YRS.

YOU can get a working knowledge of accountancy in a few months' intensive training under supervision of certified public accountants. Phone 12114, or call for information, 420 BLACK BLDG. (Dept. A.)

FRANCES SCHOOL OF MILLINERY and DESIGNING; good efficient, sound tuition reasonable. 722 BRYSON BLDG. 10th & Spring st.

$30 WEEKLY making your stone-khaki, one day or eve., and spondite can position permanently. 747 SO. WILL. Room 630

WANTED—Learn more, earn more. International Correspondence Schools, Suite 410, Seventh and Hill Bldg. 714 S. Hill.

ACETYLENE welders and brazers in demand. Learn quickly; serving for graduates. Y.M.C.A. AUTO SCHOOL, 717 S. Hope st.

WANTED — Men to learn barber trade; American Barber College, 324 E. 6th.

COMPTOMETER & Burroughs bkpg. machs. Day, night. 1200 MARSH-STRONG BLD.

WANTED — Barber apprentice taught right. MOLER BARBER COLLEGE, 426 E. 5th.

SEE our ads, female help wanted columns. Employment Service Bureau, 3rd fl. Bdwy. at 3rd.

SALESMANSHIP, LASALLE EXT. UNIV. 329 MARCH. NAT'L. BLDG. (820-462.)

DAY and night classes. HEINE COMPTOMETER SCHOOL, 541 Douglas Bldg.

WANTED—Man learn plastering trade in practical way. 1122 TEMPLE.

WANTED—Agents and Canvassers

AGENTS—I have a mop wringer that sells for $1.50; comm. 50%. Every home needs one; territories open. ANDERSON, room 407 Chamber Commerce Bldg.

QUICK SALES,
and big profits on our overlings after your regular work. 63027.

EMPLOYMENT—Agencies

WANTED—Come quick. ALL COLORED. Good jobs, best help, best wages. Coleman, 616 Eastside, 217 E. 2nd. Bdwy. 2146.

WANTED—SITUATIONS—Male

Miscellaneous

ACCOUNTANT age, and thoroughly qualified to take charge of books, find cost and detail; preferred will start on small salary if position is any good. Best ref. Address H, box 280, TIMES OFFICE.

MAN, good appearance, 40, experienced in selling, merchandising, buying, office and managing; executive ability; desires position. Best references. Address K, box 16, TIMES OFFICE.

ALADY man, carpentering, painting, housekeeping, garage work, $4. 445 2nd K, box 280, TIMES OFFICE.

HIGH school boy, 18, desires outdoor work during summer vacation. PHONE res. 78278.

YOUNG man, age 26, good at figures and penmanship, can drive car; 2 yrs. exp. Address L, box 25, TIMES OFFICE.

EXPERIENCED plumbing supplies, storekeeping, shipping, buying; executive ability. H. E. D., 234 WELCOME ST.

WILL consider reasonable proposition; married. Woodbaker Special. Phone 28270. F. R. HAMMOND.

MIDDLE aged man, speaks Spanish fluently wants employment any kind. Address O, box 448, TIMES BRANCH.

WINDOW washing and house cleaning. SOUTH 2553.

WANTED—SITUATIONS—Female

Miscellaneous

EX-NURSE wishes light duty in exchange for room and board. Call 1:30 to 4:30. Accustomed to chas. and desk work, 1st grade care of children, especially baby. Refined, capable and expert in feeding, &c. Services exchanged. Phone NURSE, 297480, Mornings only.

GOVERNESS to one or two children over five years; capable full charge. Phone 821360 before 9:30 a.m. Address L, box 199, TIMES OFFICE.

WILL some woman to housekeep. Working connection with good common sense. 295 S. RAMPART.

REFINED widow 37, with children to educate, as companion to convalescent or chaperone parties. 783-912.

RELIABLE woman wishes position as manager apartment house or court. FIL. 294-421.

EXPERIENCED cook for private home or institution. VERMONT 6978.

HOTEL or apartment-house to manage by lady, 35, local ref. PHONE 68854.

WANTED—SITUATIONS—Male

Miscellaneous

POSITION by university student, plays trombone and baritone horn, orchestra or band; will go out of city and work as side line to musician job. PHONE 594-422.

RELIABLE, intelligent, industrious eastern young man, 27, seeks permanent position with future; excellent references. Address L, box 220, TIMES OFFICE.

HIGHLY successful financial salesman, 35, with managerial and organizing experience, desires position immediately with high-class reputable firm only. Address K, box 223, TIMES OFFICE.

YOUNG man 26 desires position in flower shop; 4 years experience; no objection to board. Address L, box 79, TIMES OFFICE.

ALL-AROUND janitor, German, 2nd year, clock, and machine exp. 4885 BOYLE.

Stores and Office

AUDITOR ACCOUNTANT.
Desires permanent position, experienced in financial statements, etc., cost accounting, factory matters. Can take charge of office. References, wishes $60 or address P, box 895, TIMES BRANCH.

ACCOUNTANT and auditor, financial statements, systems installed to fit any size business. Reasonable charges. Address K, box 895, TIMES OFFICE.

ACCOUNTANT, young man, age 27, accounts, 6 years' experience, wishes to connect with reliable concern. Phone BDWY. 0060.

AUDITOR
C. P. A., cost expert, unusual executive. Address O, box 455, TIMES BRANCH.

ACCOUNTANT—Books kept, monthly statements, audits, systems; income tax matters; rates reasonable. Phone SOUTH 2459-J.

EXPERIENCED office man, desires work, 4 nights weekly, Sat. p.m. and Sundays, good, steadier. Address L, box 245, TIMES OFFICE.

NICE Japanese University boy wants half day's jobs, any kind, after 2 p.m. Can type fast. Phone 1296. TIMES OFFICE.

EXPERIENCED bookkeeper wishes attention full or part time; reference. Phone MAIN 1750, room 14.

BOOK-KEEPING systems installed, audits, books kept by month; reasonable. 520 BRYSON BLDG. Phone 824-626.

ACCOUNTANT—Experienced, can take complete charge of all books. Address N, box 861, TIMES BRANCH.

YOUNG man bkpr. wants position some lumber exp. STEPHENS, 541-128.

Salesmen and Solicitors

ENGINEERING SALES PROMOTER, HIGH GRADE GRADUATE MECH'L ENGINEER (MEM. A.S.M.E.) WITH PRACTICAL SHOP EXPERIENCE IN CONSTRUCTION AND SALES OF ENGINEERING EQUIPMENT SUCH AS BOILERS, LOCOMOTIVES, MACHINE TOOLS, BUILDING CONSTRUCTION MATERIALS AND EQUIPMENT SEEKS RESPONSIBLE CONNECTION WITH MANUFACTURER OR SALES ORG. WHERE OPPORTUNITY FOR ADVANCEMENT WITH ESTABLISHED HIGH-GRADE CONCERN THAT CAN PROFITABLY UTILIZE HIS SERVICES OFFERS MISSION BASIS OR SALARY EXPENSES AND COMMISSION ACCORDING TO IMPORTANCE OF WORK AND VOLUME. REASONABLE AMOUNT IF NECESSARY ADDRESS L, BOX 07, TIMES OFFICE.

WHO can offer me good opportunity to be salesman or solicitor calling on Japanese establishments? Have had years' experience and Polish professor. Address L, box 96, TIMES OFFICE.

HIGH-class outside salesman, exp. 32, Unit. good selling chance. Call 1:30 to 4:30 p.m. 1107 E. 8th st.

Trades

PLUMBER, 25 years, short time here in Cal. country, will work with 2 years' experience wants job. Address L, box 285, TIMES OFFICE.

WANTED—Automobiling to paint; reasonable terms; work by week if desired. SOUTH 6604-J.

CARPENTER work wanted by day or contract. SOUTH 5830-J.

CARPENTER, fortyseven, does close, handy any job. GAR. 4409.

IF in need of an all around carpenter. Call 22911.

Chauffeurs and Teamsters

CHAUFFEUR, English, middle-aged, single 7 yrs. exp. 2½ in L. A. Local references; city and State licenses; used to Cadillacs, Packard, etc. GRAVES, 21250 Vista Del Mar, Hollywood. Holly. 10737.

CHAUFFEUR, 9 years' experience. Cadillac, Marmon, Packard, others, desires position anywhere; A-1 mechanic, single. Will consider anything. Wages no object. PICO 22852.

YOUNG exp. colored man wishes steady position as chauffeur in private family or driving by the hour; best city ref. is willing to work. Phone 67-J, Monrovia.

CHAUFFEUR wants position driving, 10 years' experience; no objection to other work in conjunction; very best of reference. Address G. H., 1130 W. 27TH.

CHAUFFEUR, absor., 8 yrs. exp. in driving and repairing, high grade cars; best ref. Phone MAIN 7500, apt. 51.

EXPERT chauffeur, mech., gardener, houseman. Phone 72636. Main 1046 Grand

TO LET—ROOMS—
Hotels

HOTEL WESTMOOR.
1094 WEST 7TH ST.
BLOCK ABOVE FIGUEROA.
Convenient location for the business woman. 10 minutes' walk to city. Quiet. All outside rooms. Tile and cold water in each room. Rates now in effect.
PHONE 10051.

HOTEL GOTHAM.
Ingraham Place at 8th st. west of Figueroa. Just off car.

COLONIAL HOTEL.
NEW
ALL ROOMS BATHS OR ...
SUMMER RATES
814 S. WESTLAKE. PHONE ...

LA SALLE HOTEL
1124 S. HOPE ST.
Southwest cor. 2nd and Hope; new brick bldg.; well kept; ... week; ... month. Beautiful lobby for ... and up.

HOTEL CENTRAL.
Single rooms, $8.50 per week, ... and water; one double bed, ... both enough for 3 or 4 ... 2384½ SPRING.

HOTEL VIEW.
... 2nd and HILL STS.
AN AMERICAN HOTEL ...
Conducted in the ... Reasonable rates. ... Free transportation to ...

HILL AND 23RD. MODERN
... and ROOMS; PRIVATE BATH ... and HOT WATER; ... SERVICE; RATES ... PERMANENT. 62 ... 3rd st.

HOTEL OVIATT.
... CORNER PICO AND FLOWER
... Large cool rooms, ... bath, continuous hot water, ... week up; with bath, ... week up. Phone ...

NEW IMPERIAL
... FIGUEROA AT 8TH. STREET
... Large cool rooms, ... BATH OR NOT; ... BUTLER SERVICE. ... $3 UP. PHONE ...

... ROOMS—
... and Board
... front rooms in private home, ... private bath, 2 garages; ... and preferred; with breakfast ... exclusive residential district ... of Pico or W. 11th car line. ... 1 block to Normandie ave. ... AVE. Phone 70820.

... Board for Children
... BOARD FOR CHILDREN; ... AND TRAINING; REFERENCE. ... 880712.
... for children. 2128 RIM. ... West Adams car.

... HOUSEKEEPING ROOMS
... rooms and large kitchen, nicely ... for, complete housekeeping; ... district, close in. Apply ... entrance. Every ... including gas, ... Phone ... $40. 2385 SCARFF

... rooms, well kept, kitch... ette; fine view; automo... 1 block car. Call 12372 S ...

... corner sun porch, with kit... ette and conveniences, ... $ a. car. Call WIL. 8082 after ...

... room including gas and light, ... Lady only. 5480 MIRA ... Phone 79698.

... sunny, mod. light 3-rm. apt. ... $4, $5 week; also 4-rm. ... $6 a. car. near Adams and ...

... Southwest cor. 2nd and Hope ... new brick bldg. well kept ... week; ... month. Beautiful lobby ... per week and up.

... HOTEL CENTRAL.
... Single rooms, $8.50 per week, ... and water; one double bed, ... both enough for 2 or 3 ... 2384½ SPRING.

... VIEW.
... 2nd and HILL STS.
... AN AMERICAN HOTEL ...
... Conducted in the ... Reasonable rates. ... Free transportation to ...

... 2 attractive C.H. rooms, bed... ... $30 and $40 mo... 2535 W. 24TH ST.

... 2 large front, cool, house... ... $35 W. 16TH ST.

... 2 small rooms, 1 quiet ... 2 adults, $20. 1277 W ...

... for gentlemen, $3 ... 3183 ST., near Vermont.

... 2 nicely furnished ... month; 66 per week; with ... $10.50 week; with ... 1916 W. 7TH ST.

... NEW IMPERIAL
... FIGUEROA AT 8TH. STREET
... Large cool rooms, ... BATH OR NOT; ... BUTLER SERVICE. ... $3 UP. PHONE ...

... rooms and kitchenette, ... garage, near yellow ... 7018 ST.

... rooms and kitchenette.

TO LET—ROOMS—
Furnished

... QUIET, BEAUTIFUL ...
... DORA COURT.
... Dora Drive, near Sixth.

... 4-room bungalow; ... featuring comfort and ... Adults only. Phone ... $1310. West on ... Drive, last house ... Phone 10510.

... room and board for gentlemen; ... private family; ... Piano, Victrola, garage, home ... PHONE 296-649.

... NEWLY furnished front room with ... private family; close bus... $20. 1916 S. ... Phone 20869.

... room, wall bed, kitch... ... $25; fine view; automo... 1 block car. Call 12372 S ...

... corner sun porch, with kit... ette and conveniences, ... $ a. car. Call WIL. 8082 after ...

... room including gas and light, ... Lady only. 5480 MIRA ... Phone 79698.

... sunny, mod. light 3-rm. apt. ... $4, $5 week; also 4-rm. ... $6 a. car. near Adams and ...

... Southwest cor. 2nd and Hope ... new brick bldg. well kept ... week; ... month. Beautiful lobby ... per week and up.

... HOTEL CENTRAL.
... Single rooms, $8.50 per week, ... and water; one double bed, ... both enough for 2 or 3 ... 2384½ SPRING.

... VIEW.
... 2nd and HILL STS.
... AN AMERICAN HOTEL ...
... Conducted in the ... Reasonable rates. ... Free transportation to ...

... 2 attractive C.H. rooms, bed... ... $30 and $40 mo... 2535 W. 24TH ST.

... 2 large front, cool, house... ... $35 W. 16TH ST.

... 2 small rooms, 1 quiet ... 2 adults, $20. 1277 W ...

... for gentlemen, $3 ... 3183 ST., near Vermont.

... 2 nicely furnished ... month; 66 per week; with ... $10.50 week; with ... 1916 W. 7TH ST.

... NEW HOTEL WASHINGTON
... 8. FIGUEROA.
... new hotel now open for ... Rates $5 per week; $ ... MR. SMITH, Manager.

TO LET—ROOMS—
And Board

LOVELY large airy rm., with ... private entrance; suitable ... 2 with board if desired; ... 1 block car. 2437 S. ...

... 4-room bungalow for ... featuring comfort and ... Adults only. Phone ... $1310. West on ... Drive, last house ... Phone 10510.

... room and board for gentlemen; ... private family; close in. ... Piano, Victrola, garage, home ... PHONE 296-649.

... NEWLY furnished front room with ... private family; close bus... $20. 1916 S. ... Phone 20869.

... room, wall bed, kitch... ... $25; fine view; automo... 1 block car. Call 12372 S ...

... corner sun porch, with kit... ette and conveniences, ... $ a. car. Call WIL. 8082 after ...

... room including gas and light, ... Lady only. 5480 MIRA ... Phone 79698.

... sunny, mod. light 3-rm. apt. ... $4, $5 week; also 4-rm. ... $6 a. car. near Adams and ...

... Southwest cor. 2nd and Hope ... new brick bldg. well kept ... week; ... month. Beautiful lobby ... per week and up.

... HOTEL CENTRAL.
... Single rooms, $8.50 per week, ... and water; one double bed, ... both enough for 2 or 3 ... 2384½ SPRING.

... VIEW.
... 2nd and HILL STS.
... AN AMERICAN HOTEL ...
... Conducted in the ... Reasonable rates. ... Free transportation to ...

... 2 attractive C.H. rooms, bed... ... $30 and $40 mo... 2535 W. 24TH ST.

... 2 large front, cool, house... ... $35 W. 16TH ST.

... 2 small rooms, 1 quiet ... 2 adults, $20. 1277 W ...

... for gentlemen, $3 ... 3183 ST., near Vermont.

... 2 nicely furnished ... month; 66 per week; with ... $10.50 week; with ... 1916 W. 7TH ST.

... NEW HOTEL WASHINGTON
... 8. FIGUEROA.
... new hotel now open for ... Rates $5 per week; $ ... MR. SMITH, Manager.

TO LET—APARTMENTS—
Furnished

... QUIET, BEAUTIFUL ...
... DORA COURT.
... Dora Drive, near Sixth.

... 4-room bungalow for ... featuring comfort and ... Adults only. Phone ... $1310. West on ... Drive, last house ... Phone 10510.

... room and board for gentlemen; ... private family; close in. ... Piano, Victrola, garage, home ... PHONE 296-649.

... NEWLY furnished front room with ... private family; close bus... $20. 1916 S. ... Phone 20869.

... room, wall bed, kitch... ... $25; fine view; automo... 1 block car. Call 12372 S ...

... corner sun porch, with kit... ette and conveniences, ... $ a. car. Call WIL. 8082 after ...

... room including gas and light, ... Lady only. 5480 MIRA ... Phone 79698.

... sunny, mod. light 3-rm. apt. ... $4, $5 week; also 4-rm. ... $6 a. car. near Adams and ...

... Southwest cor. 2nd and Hope ... new brick bldg. well kept ... week; ... month. Beautiful lobby ... per week and up.

... HOTEL CENTRAL.
... Single rooms, $8.50 per week, ... and water; one double bed, ... both enough for 2 or 3 ... 2384½ SPRING.

... VIEW.
... 2nd and HILL STS.
... AN AMERICAN HOTEL ...
... Conducted in the ... Reasonable rates. ... Free transportation to ...

... 2 attractive C.H. rooms, bed... ... $30 and $40 mo... 2535 W. 24TH ST.

... 2 large front, cool, house... ... $35 W. 16TH ST.

... 2 small rooms, 1 quiet ... 2 adults, $20. 1277 W ...

... for gentlemen, $3 ... 3183 ST., near Vermont.

... 2 nicely furnished ... month; 66 per week; with ... $10.50 week; with ... 1916 W. 7TH ST.

... NEW HOTEL WASHINGTON
... 8. FIGUEROA.
... new hotel now open for ... Rates $5 per week; $ ... MR. SMITH, Manager.

TO LET—APARTMENTS—
Furnished

DAUPHIN APARTMENTS,
874 WITMER ST.
W. L. JACKSON, OWNER.

GRAND OPENING
ANNOUNCEMENT.

Of the most gorgeously equipped and constructed apartment-house in Los Angeles. Finished in walnut and southern gum throughout. Highest class furnishings and fixtures obtainable are used.

There is nothing spared to make this Los Angeles's most beautiful apt.-house. OPEN FOR IN-SPECTION AND RESERVATION NOW.

DAUPHIN APARTMENTS,
874 WITMER ST.

This is a "Morrison Built" house, so you know it's right.

FURNISHED DUPLEX
IN BEAUTIFUL GLENDON COURT
One of the most attractive and complete new 5-rm. duplex bungalows in Hollywood. Excellent location, north of Hollywood Blvd., close to car line. Living-rm., dining-rm., kitchen, screen porch and extra lavatory downstairs, upstairs 2 fine corner bedrms., splendid tile bath with shower and electric heater. Elaborately furnished with velour and mahog. Phone and garage.
APPLY 1828 N. NORMANDIE.
Agents please list.

WEST WILSHIRE APARTMENTS
JUST COMPLETED
EVERYTHING BRAND NEW
1621 PARK VIEW ST.
PHONE 581690.
Westlake Wilshire district. Beautifully furnished in mahog. and overstuffed furniture. Writing desk and floor lamp to every apt.; tile bath and disk breakfast nook; Private phone, janitor service. Summer rates. Take W. 11th st. car to Broadway.

AN UNUSUAL 4-RM. HOTEL APT., EAST. SOUTH AND WEST EXPOSURE. TENNIS COURT. BILLIARD AND POOL TABLE. THIS APT. IS FOR DISCRIMINATING PEOPLE. RENT $110 MO. TELEPHONE, LIGHT AND GAS INCLUDED IN RENT. PH. 583042. 1500 W. 9TH ST.

PULLMAN COURT
SINGLE APARTMENTS
FURNISHED $30-$40
Living room, massif bed, complete kitchen, shower bath, continuous hot water, private telephone.
Each apartment opens on lawn.
1235 W. 20TH PL.
Limited to 2 persons. Recommended tenants only.

YOUNG APARTMENTS
(Absolutely Fireproof and Soundproof.
UNDER NEW MANAGEMENT
Refined beautiful lobby, billiard room, elevator, phone. CLOSE IN. Single and couples in mahogany; service; RATES UNABLE TO DUPLICATE. 1631 S. GRAND AVE.

PALOMAR APARTMENTS,
979 S. OXFORD AVE.
Now, completely furnished, sunny apts., ready for occupancy. Rates most reasonable to Los Angeles. 702712.

NEW OXFORD APTS.
965 S. OXFORD.
No better singles for the prices in Wilshire dist. Weekly rates, Ph. 742-685.

CABILLE ARMS APTS.
1535 Cabrillo
Heart of Hollywood, 6800 block, just off Sunset Blvd., brand new single apts., elegantly furn. Summer rates. HOLLY. 10101.

KELDA APARTMENTS,
601 S. ARAN AVE.
Telephone Main 8241; 10 cars, the Wilshire line. Highly located furnished apartments and single rooms, each with private bath. Call MARGARET V. RICHARDSON, manager.

HAMPARE BLVD., 511 S. Near 6th St. NEW ARTABAN APTS.
Extremely desirable single and double apts., with finest furnishings and built-in features. Rates reasonable. Wilshire district.

CAHUENGA APTS.
1839 CAHUENGA, DR. HOLLY.
One of the lovely places to live in Holly. New lobby, new furniture, single apts., summer rates. Weekly service.

LUCERNE APTS.,
1211 INGRAHAM.
JUST WEST OF WITMER.
NEW BUILDING.
ELEGANTLY FURNISHED.
SINGLES $40, $50, $70; DBLS. $125.

IMPERIAL APTS.
FIREPROOF
SUMMER RATES
2-RM. KITCHENETTE APTS. $45 MO.
3-RM. KITCHENETTE APTS. $60 MO.
MAIN 9450 PHONES 60000

WILSON APTS. & GARDENS,
Cor. Pasadena Blvd. at North Wilson Pl.
Why not live in Hollywood's newest and most luxurious apt. dwelling? Everything first class. Reasonable rates. Phone Mgr. Holly 4537.

LARCHMONT APTS., 106 Washington, cor. Main. Close in; large rooms, nicely furnished, with or without kitchenettes; continuous hot water, large lobby, pool table; baby service by week or month. Reasonable rates. 287276.

AT EXCLUSIVE PRINCE RUPERT—BEAUTIFUL APARTMENT, NEWLY FURNISHED IN MAHOGANY AND VELOUR. MAID SERVICE IF WANTED. DAILY AND WEEKLY RATES. INGRAHAM, CORNER WITMER. WIL. 6800.

BIMINI APTS., 117 Bimini Pl. Beautiful double and single apt. now available; 2 rooms, kitchenette, bath with shower, breakfast nook, direct phone; splendid car service. Convenient garage. Rates reasonable. Phone WIL. 7290.

MANAGEMENT knows every Los Angeles vacancy. Services free. Why worry? Stenographers receive special attention. Free automobile service. Open Sundays. APARTMENT ACCOMMODATION BUREAU, 1914 Black Bldg., 4th and Hill sts.

EL NIDO COURT
902 Shatto Pl., near Wilshire, Ambassador Hotel. Beautifully furnished 3 and 4-room new court apts., exclusive, reasonable.

WALKING distance, nice 4-room double, sunny, well-furnished apt.; overlooking park or cemeteries, private entrance, $75 includes phone and hot water. Adults. 625 ALVARADO.

ATTRACTIVE front corner three-room apt., beautifully furnished; $60; garage, $5. Adults, 2260 GLENDALE PL., off West Adams.

ROOM with kitchenette, everything new, $72 S. BURLINGTON, 1 block north of W. 6th.

CAMBRIA UNION
788 S. Union ave. Phone Sa4318. Nice, attractive, large single apts. and single rooms. PERMANENT AND TRANSIENT. REASONABLE RATES.

KENMORE AND MELROSE, S.E. CORNER
Kenmore Arms just opened, all corner apts., nothing like it in city. Fine view apts. fully furnished. Rent $80 and up. "E" car, 672 N. KENMORE.

ARISTO APTS., Wilshire dist. 672 S. Bonnie ave. Attractive, corner rates. Electric refrigeration, light breakfast in bed service. New modern bldg. Phone 74644.

STRATFORD APTS.
Westlake District. 1752 W. 6th st. Hotel rooms, 2 and 3-room apts. Moderate rates. Phone WILSHIRE 3927.

RAMPART, 525 S.— Dunkirk 1421. LADY WASHINGTON APTS.
New, completely furn. single apts., all latest conv., $20 to $75. Maid service.

CLARIDGE Apartments, new, attractively furnished, single in making, and velour, tile bath and sink, built-in features, 1751 HELIOTROPE DRIVE. H car.

PARK VIEW, 935 SO. PHONE 58993.
COSMOS APTS.
Westlake dist., new bldg., furn. singles. Tourists, city or weekly rates.

SINTON APTS., 910 W. 9TH
Strictly 1st-class, 2 and 3 room apts. (3-r. hot water, direct phones, walking distance, summer rates.

NICELY furnished 4-room apt.; modern electric washer; room for large family; Hollywood car to Alvarado. 2 KENT ST.

1510 W. 10TH ST.—Close-in, 2 blks single apt. at $6.50 and $7.75 a week; everything included, 1 nice sleeping rm. at $5.50 and garage.

GAIL APTS.
Newly decorated apartment, southern hot water, direct phone, 2 bedrms. Reasonable. 250 S. ARDMORE AVE.

TO LET—Now, everything new, single and double apts. Furnished and unfurnished. 1 block west of Western ave., near Western ave. HOLLY 3765.

AVAILABLE today, desirable single and large front double apt., dressing-room, tub and shower bath. PALM CREST APTS. Phone 250715.

TO LET—
SCARBOROUGH APARTMENTS
2 and 3-room apts., strictly first-class; very close in. $19 S. FLOWER. 66092.

HARCOURT APTS.
247 N. NEW HAMPSHIRE.
Beauty from sills, tile bath, free ph., $26 up. 1 car to dwn. Wil. 10614.

FRANK APTS.
SINGLES AFTR., NEWLY FURNISHED $30 & $35. W. 6TH ST. CAR. 491 WITMER.

MAYFAIR APTS.
40 ft. Jewett Pk. adj. Chester Pl. West 2045. 1 single & 1 double apt. for ...

1177 W. 81ST ST.—Sunny, 2-room apt., sleeping porch, $40 mo. to responsible adults.

4 ROOMS and bath or without garage, also small sleeping room. 261 N. BURLINGTON. Phone 11788.

JUST opened, beautiful dble. apts., overstuffed and mah. fur., 2 beds, 1 wk. free rent, garage. H car. 619 N. Kenmore.

WEEKLY, monthly rates. Fine suites, clean, airy rooms, home ph., janitor, maid service. EL DORADO APTS., 624 S. Hope.

VERY desirable clean 4-room, large closet and bath; block from Westlake Park. Reasonable. 494 S. LAKE. 84628.

TO LET—APARTMENTS—
Furnished

915 SO. OXFORD AVE. 76397.

LA CASA APARTMENTS.
New beautiful apartments located in the best part of the city. Overstuffed furniture, tile sinks and tile baths. Continuous hot water. We have recreations ready for tourists. Weekly rates $20. Our monthly rates are the most reasonable in the city. We are only 15 minutes from Broadway. Take 1101 St. car. Open for inspection; office hours 9 a.m. to 5:30 p.m.

RENTAL INFORMATION FREE—
FREE AUTO SERVICE.
FURNISHED APARTMENTS.
FLATS. HOUSES.
We save you time, worry and expense.
WOODFORD RENTAL CO.
816 Detwiler Bldg. 412 West 6th st.
PHONE BROADWAY 654, STATION 6.

WESTERN AVE.
Finest location Wilshire district. The new MALDEN. Glendon district. 3021½ W. 6th St., near corner Western Ave. De luxe furnishings and equipment. Select. Return, avoid the fog. Shower and tub; breakfast nooks. The most modern and completely furnished apartments in this section. Rent reasonable. Summer rates.

BEAUTIFULLY FURNISHED NEW SINGLE APARTMENT IN WILSHIRE. MAROQ ANY AND EVERYTHING IN FURNITURE; ALL LATEST BUILT-IN FEATURES; SPLENDID LOCATION; QUICK SERVICE TO TOWN. 1000 S. ARDMORE.
BURTON & CO.
WESTERN AVE. AT 10TH ST.
760-921.

GRAND VIEW APTS.
20TH AND GRAND VIEW STS.
SUMMER RATES. PHONE 81888.
Beautiful singles and doubles; all outside rooms; refined atmosphere ideal locations.

DOWNTOWN APTS.
Large, cool singles with dressing room, large kitchen, direct phones, attractive rates for permanent guests. Nothing higher by week or month. LA BELLE APTS., 6th and Hope.

JUNIOR APTS., 840 S. Gramercy Pl. 6th st. car. Perfect surroundings for those preferring home to hotel. Most reasonable rates. Nicely furnished; elevator service. Newly furnished; daily maid service.

NEW APARTMENT HOUSE.
SUMMER RATES FROM MAY 1.
1484 CROWN HILL AVE.
Best furnished single and double apartments in the city. Rates reasonable.

DRESDEN APTS., 1919 West 7th st. Newly decorated, excellent furnishings and carpets. Very nice single and double rooms and apts. Automatic elevator. Only 1 block from Westlake Park. Summer rates. 1919 WEST 7TH ST. WIL. 5050.

PAGE APTS.
629 S. ARLINGTON.
WASH. 7101.
New single apartments. Overstuffed furniture, kitchenettes, tile bathrooms. Near Westlake Park. 6th or 7th st. car.

MARATHON APTS. 5183 Marathon st. One block west of Western Ave. Something new and distinctive. Rooms in best of every room, completely and beautifully furnished, including a kitchen equipment. Members of the family.

HARMIE ARMS.
621 S. BURLINGTON.
Double apts. of unusual merit; 6 windows, across front of each; living room, dining-room, kitchenette, bedroom, bath; furnished to please the most discriminating. Drexel 7614.

CHURCHILL APARTMENTS, 1215 Crown Hill Ave. Corner 3rd. Crown Hill crowns the door. 5 minutes' walk from 3rd & Hill; rates $25. No move-in charge. PHONE 582-297.

UNFURNISHED up to rent near Western ave. and Lemon Grove ave. new single apt. with 15-x-door bed, gas range, refrig. heater, bath and hot water furnished free. Call HOLLY 8780.

LA BELLE FRANCE APARTMENTS
2846 Grand ave. at 29th.
Large beautiful suites, nicely furnished, overlooking Exposition Park.

HARTFORD TERRACE APARTMENTS—
1423 W. 4TH ST.
1 blk. west of Lucas, coolest spot of city, reasonable rates.

ELEGANTLY furnished 3-room apt. Large porch, tile bath, 2 dressing-rooms, garage. Walking distance. Garage, 127 N. HOLLYWOOD WAY, Burbank.

WEST ADAMS district. Nice front apt., sleeping porch, shower bath. Call mornings or phone for appointment. West 6718.

BROWN APTS., 1242 W. 3rd. New Mfg. single apts., by living-rm. and closet, dressing-rm., bathroom; $45, $50 per month. Crown Hill car to Lucas, 1 blk. N.

FREDERICK ARMS.
424 S. Burlington. New beaut. fur. single apts., with or without kitchenettes; rates 6th st. or Crown Hill cars.

ARGYLE APTS.—Double front apt., direct phone, beaut. location, $75. 1868 ARGYLE AVE. Phone 584-706.

826 SOUTH CATALINA. LOVELY APTS. BEAUT. FURN. QUIET. REFINED SURROUNDINGS. NR. AMBASSADOR GAR.

NICELY furnished double and single apts., modern, $40 and $50. ALHAMBRA APTS. 323 N. Broadway.

AMBASSADOR APTS.
618 S. New Hampshire. Wil. 4823. New, single apt. in Wilshire district.

MOD. apts., large kitchen, bright, airy, sunny rooms, $30 and $35. Adults. 2002 SUNSET BLVD., Drexel 6260.

WEST Adams, 1855. 3-room apt. Gas, light, phone, bath. No objection to one child. $40 month.

3 AND 4-ROOM apts., mod., choice neighborhood. Adults, 4 people, on car line. Reasonable. 2157½ W. WASHINGTON.

PINEHURST APARTMENTS, 2808 Leeward ave., 7 rm. corner apt., $75. Also 3-rm. furnished apartments. Ph. DREXEL 9446.

LE LIVING-ROOM, sleep. porch, kitchen, bath, direct-from-car, cool, quiet, water & adults. 1640 N. HARVARD. Glendale 3-2.

FURNISHED single apt., phone & hot water, ½ block north of Hollywood Blvd. on LAS PALMAS AVE. Reasonable.

LORRAINE APTS., $60; 8 rooms, Benton Way, Beaut. new 4-rm. apt., $60; wkly. rates. 6th, north of Lafayette Park and 6th st.

EXCLUSIVE APTS. FURNISHED OR UNFURN. IN CASTLE RANS SOUCI, HOLLYWOOD. 1901 ARGYLE. HOLLY 8097.

NEW beautifully furn. 3-rm. apt., $55 mo.; unfurn., $40; no children. 2701 S. ST. ANDREWS PL. W. Adams car.

APARTMENT for two or three, large dressing-room, gas, elec. and water; $45 per month extra. Close in. 748 S. 32ND ST.

3-RM. apt. in bung. court. Call 5868301, address 4111-D. Address 4111 SOUTH PARK AVE.

NEWELL APTS., 718 S. Alvarado, white; rates, 1, 2 or 3 rooms, at Westlake, $18-$20.

CRAGMONT APTS., 1428 Magnolia ave. Single, double. Pico car line. 58273.

3-RM. MOD. flats, 2 car., $27.50. Apt. 28, 1934 TEMPLE.

WHITNEY APTS., 2108 Marie ave. Front double and single. PE. 25270.

NEWLY furnished single apt. and garage. 2317 S. FLOWER. Pk. 5-7752-W.

122 S. RENO, furnished or unfurnished 3-room & apt. garage. Melrotrope car.

"TE WAYSIDE INN" Elmwood; single apts. $24; dbl. $36. W. 51ST ST. 60618.

WALDRON APTS., 1628 W. 12TH ST. Single apts., desirable & mod., very reasonable.

TO LET—APARTMENTS—
Unfurnished

APT. FOR RENT, 3 ROOMS, BATH, GAS, ELEC. IN-A-DOOR BEDS, NEWLY DECORATED, $47.50 PER MO. WILL PUT IN CHEAP TO SUIT. 855 TEL. WILSHIRE 0477. 2132 GLENDALE OR EDWIN.

NEW single apt. just of Monica. Hardwood floors, tile bath and sink, hot and cold water. All built-in features. Modern throughout. $40. Open for inspection. 306 W. 41ST PL. Phone 76178.

FOR RENT—New 4-room modern apartment, just of West Adams on Arlington, hardwood floors and cold water, modern throughout. $60 per month. Call 762-066.

NEW, everything modern, single and double apts., unfurnished and furn. Monroe at, near Western ave. HOLLY 8760.

UNFURNISHED new 2 rooms and bath, near U.S.C. Hot water, lights, gas, $45. 1030 WEST 23RD ST.

FOR RENT—Half duplex, Hollywood way, four rooms and bath, unfurn. 1 block owner, WILSHIRE 5583 or 64021.

4 AND 5 large steam-heated apts. 926 S. WESTMORELAND. Ph. West 1740.

TO LET—FLATS—
Furnished

West and Northwest

W. ADAMS DIST. Attractively furn. 6-rm. corner flat, 2 bedrms., extra rm. Inspect evenings. 2363 S. MELLO AVE. West 8784.

THE LAST word in a new Spanish bungalow flat; grand location, 10 minutes from town; phone WILS. 42344 and my auto will call for you.

FURNISHED flat, 7 rms., overlooking lake; most beautiful view in city, newly furnished. Must rent to be appreciated. Call owner, WIL. 5556 or 64027.

BEAUTIFULLY furnished 5-rm. flat, sleeping porch; choice location. 1727 N. NORTHERN AVE. HOLLY 2813.

4 ROOMS and sleeping porch; furnished beautiful. WEST 1258. 1811 CHELSEA ST.

$45—CLOSE in, beautiful flat, great for nurses. Adults. 960 HEATHCLIFF PL. 19047.

LOVELY furnished flats, 4 and 5 rms., garages, near State University, $75 and up. Cal. WASHINGTON 464.

NICELY furnished 4-room flat, piano, Victrola; convenient 3 car lines. 2N19½ VIRGINIA AVE.

COMP. furn. 5-rm. upper, 5 mos., 3 bed-rms., phone, garage, summer rates, $135. 2014½ S. CATALINA. Drexel 7844.

ENTIRE upper floor, residence; separate entrance. 1062 W. 30TH. 20818.

TO LET—APARTMENTS—
Furnished

LA CASA APARTMENTS.
New beautiful apartments located in the best part of the city. Overstuffed furniture, tile sinks and tile baths. Continuous hot water. We have recreations ready for tourists. Weekly rates $20. Our monthly rates are the most reasonable in the city. We are only 15 minutes from Broadway. Take 1101 St. car. Open for inspection; office hours 9 a.m. to 5:30 p.m.

RENTAL INFORMATION FREE—
FREE AUTO SERVICE.
FURNISHED APARTMENTS.
FLATS. HOUSES.
We save you time, worry and expense.
WOODFORD RENTAL CO.
816 Detwiler Bldg. 412 West 6th st.
PHONE BROADWAY 654, STATION 6.

WESTERN AVE.
Finest location Wilshire district. The new MALDEN. Glendon district. 3021½ W. 6th St., near corner Western Ave. De luxe furnishings and equipment. Select. Return, avoid the fog. Shower and tub; breakfast nooks. The most modern and completely furnished apartments in this section. Rent reasonable. Summer rates.

BEAUTIFULLY FURNISHED NEW SINGLE APARTMENT IN WILSHIRE. MAROQ ANY AND EVERYTHING IN FURNITURE; ALL LATEST BUILT-IN FEATURES; SPLENDID LOCATION; QUICK SERVICE TO TOWN. 1000 S. ARDMORE.
BURTON & CO.
WESTERN AVE. AT 10TH ST.
760-921.

GRAND VIEW APTS.
20TH AND GRAND VIEW STS.
SUMMER RATES. PHONE 81888.
Beautiful singles and doubles; all outside rooms; refined atmosphere ideal locations.

DOWNTOWN APTS.
Large, cool singles with dressing room, large kitchen, direct phones, attractive rates for permanent guests. Nothing higher by week or month. LA BELLE APTS., 6th and Hope.

JUNIOR APTS., 840 S. Gramercy Pl. 6th st. car. Perfect surroundings for those preferring home to hotel. Most reasonable rates. Nicely furnished; elevator service. Newly furnished; daily maid service.

NEW APARTMENT HOUSE.
SUMMER RATES FROM MAY 1.
1484 CROWN HILL AVE.
Best furnished single and double apartments in the city. Rates reasonable.

DRESDEN APTS., 1919 West 7th st. Newly decorated, excellent furnishings and carpets. Very nice single and double rooms and apts. Automatic elevator. Only 1 block from Westlake Park. Summer rates. 1919 WEST 7TH ST. WIL. 5050.

PAGE APTS.
629 S. ARLINGTON.
WASH. 7101.
New single apartments. Overstuffed furniture, kitchenettes, tile bathrooms. Near Westlake Park. 6th or 7th st. car.

MARATHON APTS. 5183 Marathon st. One block west of Western Ave. Something new and distinctive. Rooms in best of every room, completely and beautifully furnished, including a kitchen equipment. Members of the family.

HARMIE ARMS.
621 S. BURLINGTON.
Double apts. of unusual merit; 6 windows, across front of each; living room, dining-room, kitchenette, bedroom, bath; furnished to please the most discriminating. Drexel 7614.

CHURCHILL APARTMENTS, 1215 Crown Hill Ave. Corner 3rd. Crown Hill crowns the door. 5 minutes' walk from 3rd & Hill; rates $25. No move-in charge. PHONE 582-297.

UNFURNISHED up to rent near Western ave. and Lemon Grove ave. new single apt. with tile-x-door bed, gas range, refrig. heater, bath and hot water furnished free. Call HOLLY 8780.

LA BELLE FRANCE APARTMENTS
2846 Grand ave. at 29th.
Large beautiful suites, nicely furnished, overlooking Exposition Park.

HARTFORD TERRACE APARTMENTS—
1423 W. 4TH ST.
1 blk. west of Lucas, coolest spot of city, reasonable rates.

ELEGANTLY furnished 3-room apt. Large porch, tile bath, 2 dressing-rooms, garage. Walking distance. Garage, 127 N. HOLLYWOOD WAY, Burbank.

WEST ADAMS district. Nice front apt., sleeping porch, shower bath. Call mornings or phone for appointment. West 6718.

BROWN APTS., 1242 W. 3rd. New Mfg. single apts., by living-rm. and closet, dressing-rm., bathroom; $45, $50 per month. Crown Hill car to Lucas, 1 blk. N.

FREDERICK ARMS.
424 S. Burlington. New beaut. fur. single apts., with or without kitchenettes; rates 6th st. or Crown Hill cars.

ARGYLE APTS.—Double front apt., direct phone, beaut. location, $75. 1868 ARGYLE AVE. Phone 584-706.

826 SOUTH CATALINA. LOVELY APTS. BEAUT. FURN. QUIET. REFINED SURROUNDINGS. NR. AMBASSADOR GAR.

NICELY furnished double and single apts., modern, $40 and $50. ALHAMBRA APTS. 323 N. Broadway.

AMBASSADOR APTS.
618 S. New Hampshire. Wil. 4823. New, single apt. in Wilshire district.

MOD. apts., large kitchen, bright, airy, sunny rooms, $30 and $35. Adults. 2002 SUNSET BLVD., Drexel 6260.

WEST Adams, 1855. 3-room apt. Gas, light, phone, bath. No objection to one child. $40 month.

3 AND 4-ROOM apts., mod., choice neighborhood. Adults, 4 people, on car line. Reasonable. 2157½ W. WASHINGTON.

PINEHURST APARTMENTS, 2808 Leeward ave., 7 rm. corner apt., $75. Also 3-rm. furnished apartments. Ph. DREXEL 9446.

LE LIVING-ROOM, sleep. porch, kitchen, bath, direct-from-car, cool, quiet, water & adults. 1640 N. HARVARD. Glendale 3-2.

FURNISHED single apt., phone & hot water, ½ block north of Hollywood Blvd. on LAS PALMAS AVE. Reasonable.

LORRAINE APTS., $60; 8 rooms, Benton Way, Beaut. new 4-rm. apt., $60; wkly. rates. 6th, north of Lafayette Park and 6th st.

EXCLUSIVE APTS. FURNISHED OR UNFURN. IN CASTLE RANS SOUCI, HOLLYWOOD. 1901 ARGYLE. HOLLY 8097.

NEW beautifully furn. 3-rm. apt., $55 mo.; unfurn., $40; no children. 2701 S. ST. ANDREWS PL. W. Adams car.

APARTMENT for two or three, large dressing-room, gas, elec. and water; $45 per month extra. Close in. 748 S. 32ND ST.

3-RM. apt. in bung. court. Call 5868301, address 4111-D. Address 4111 SOUTH PARK AVE.

NEWELL APTS., 718 S. Alvarado, white; rates, 1, 2 or 3 rooms, at Westlake, $18-$20.

CRAGMONT APTS., 1428 Magnolia ave. Single, double. Pico car line. 58273.

3-RM. MOD. flats, 2 car., $27.50. Apt. 28, 1934 TEMPLE.

WHITNEY APTS., 2108 Marie ave. Front double and single. PE. 25270.

NEWLY furnished single apt. and garage. 2317 S. FLOWER. Pk. 5-7752-W.

122 S. RENO, furnished or unfurnished 3-room & apt. garage. Melrotrope car.

"TE WAYSIDE INN" Elmwood; single apts. $24; dbl. $36. W. 51ST ST. 60618.

WALDRON APTS., 1628 W. 12TH ST. Single apts., desirable & mod., very reasonable.

TO LET—APARTMENTS—
Unfurnished

APT. FOR RENT, 3 ROOMS, BATH, GAS, ELEC. IN-A-DOOR BEDS, NEWLY DECORATED, $47.50 PER MO. WILL PUT IN CHEAP TO SUIT. 855 TEL. WILSHIRE 0477. 2132 GLENDALE OR EDWIN.

NEW single apt. just of Monica. Hardwood floors, tile bath and sink, hot and cold water. All built-in features. Modern throughout. $40. Open for inspection. 306 W. 41ST PL. Phone 76178.

FOR RENT—New 4-room modern apartment, just of West Adams on Arlington, hardwood floors and cold water, modern throughout. $60 per month. Call 762-066.

NEW, everything modern, single and double apts., unfurnished and furn. Monroe at, near Western ave. HOLLY 8760.

UNFURNISHED new 2 rooms and bath, near U.S.C. Hot water, lights, gas, $45. 1030 WEST 23RD ST.

FOR RENT—Half duplex, Hollywood way, four rooms and bath, unfurn. 1 block owner, WILSHIRE 5583 or 64021.

4 AND 5 large steam-heated apts. 926 S. WESTMORELAND. Ph. West 1740.

TO LET—FLATS—
Furnished

West and Northwest

W. ADAMS DIST. Attractively furn. 6-rm. corner flat, 2 bedrms., extra rm. Inspect evenings. 2363 S. MELLO AVE. West 8784.

THE LAST word in a new Spanish bungalow flat; grand location, 10 minutes from town; phone WILS. 42344 and my auto will call for you.

FURNISHED flat, 7 rms., overlooking lake; most beautiful view in city, newly furnished. Must rent to be appreciated. Call owner, WIL. 5556 or 64027.

BEAUTIFULLY furnished 5-rm. flat, sleeping porch; choice location. 1727 N. NORTHERN AVE. HOLLY 2813.

4 ROOMS and sleeping porch; furnished beautiful. WEST 1258. 1811 CHELSEA ST.

$45—CLOSE in, beautiful flat, great for nurses. Adults. 960 HEATHCLIFF PL. 19047.

LOVELY furnished flats, 4 and 5 rms., garages, near State University, $75 and up. Cal. WASHINGTON 464.

NICELY furnished 4-room flat, piano, Victrola; convenient 3 car lines. 2N19½ VIRGINIA AVE.

COMP. furn. 5-rm. upper, 5 mos., 3 bedrms., phone, garage, summer rates, $135. 2014½ S. CATALINA. Drexel 7844.

ENTIRE upper floor, residence; separate entrance. 1062 W. 30TH. 20818.

TO LET—FLATS—
Furnished

West and Northwest

ANNOUNCING the opening of exclusive OCCIDENTAL TERRAC

TO LET—
Beach Property

SANTA MONICA—
To let—Unfurnished. Just completed. Beautiful modern Spanish design. Large living room, kitchen complete with tile sink, breakfast nook, two large sunny bedrooms, tiled bath, separate, very unsurpassed garage. $50. Two single apts., very desirable, $30. Open for inspection. 1452 MONTANA AVE. Four blocks south of Wilshire blvd. Call 307774 L. A. or 21473 Santa Monica.

DIRECTLY ON WATER FRONT.
Very sunny home, mahogany trim, sun porch, parlor, two bedrooms, kitchenette, pantry, Sani-tub heater, electricity, bath, shower, garage. 1000 OCEAN AVE. Nr. Alamitos Bay. Long Beach. Phone 108. ALCAZAR 64731.

FOR RENT—Six-room furnished house, player piano, convenient to ocean and shopping center. $175 month. Children welcome. ALBERT LEONARD, 512 Wilshire blvd., Santa Monica. Phone 21627.

FOR RENT—New up-to-date 6-room house. 613 5TH, Santa Monica.

TO LET—
Or Lease
Miscellaneous

COURT AND APARTMENT LEASES.
Afford excellent opportunities for quick profits. Note the following:
3-unit Hollywood court $50
3-unit near University $32.50
12-unit Wilshire court $75
40-ft. apt.-hse., Wilshire $110
Mr. Crosby, Lease Specialist.
BURTON & CO.
Western Ave. at 10th st.
7058½.

FOR LEASE—
Several good stores and shops in auto district, suitable for tires, accessories and automotive service.
MURRAY GERBER CO., Pico 2814.
621 S. Spring St. 823735.

Stores and Shops

FOR RENT—$60, 15x53 ft. stores, at 2809-11-13-15 W. 7th st., near Hoover. New and attractive buildings, low rental on lease as you will observe; high class neighborhood. Large parking space. Keys ready Friday p. m. F. W. CROAKE, 2715 W. 7th st. Hoover-Wilshire Specialist.
838487.

FOR LEASE—
High class store with living apartments in connection. Suitable for retail business or for manufacturing. Garage space also available. Nice modern building. Japanese attention. Mr. Taylor, with
BEKINS-WETMOUTH CO., INC.,
725 S. Olive st.—Realtors, Bdwy. 8043.

FOR LEASE—
Second floor, near 7th and Olive sts., with over 6000 feet, with own entrance and rear alley entrance. Can be finished to suit tenant on long lease.
MURRAY GERBER COMPANY,
Pico 2807. 623 Van Nuys Bldg.

GARAGE TO LET—One-story brick bldg. About 50x125 feet. Old established auto storage and repair location. Address 2200 East 5th St. Right downtown. Owner, BIRNBAUM INV. CO., 301 Lane Bldg. Pico 3132.

BEAUTIFUL STORES
Finest location in city for practically any kind of business. MELROSE AT LARCHMONT. East of 6th st. car.
One Month Free Rent.
Owner at 4500 ELSWOOD.

BEST LOCATION
in West Hollywood. Newly daintily short stories. One corner, beautiful bldg., very reasonable rent.
7641 Santa Monica Blvd. Fr. 878-468.

ONE more store at 4309 MELROSE AVE. The location is one of the best in city. Very suitable for millinery, ladies' ready-to-wear, electric, hardware, furniture, shoes or jewelry. Ph. 866-526 or 844-012.

STR. lease on North Broadway. Large double store and basement. 70 feet to rear can be built on. Suitable for garage, auto sales or any business. Call MR. HARRISON, Line 1800.

FOR RENT—Stores in front of garage bldg., corner Fourth and Grand; suitable for all kinds of auto trade; plenty of room in rear. Very light. Will remodel. MR. CRAGG, 927 S. Grand ave.

HAVE LARGE number of high-class customers in Glendale who want to locate; in locations where business surroundings are assured. Don't miss this chance to investigate. WEST 1555.

MEAT market for rent, space in good market for butcher shop. 1440 W. WASHINGTON, good opening, ask for Mr. Watson.

GOOD HOME and income, 8 rooms of fine furniture, 2-car lake, rent $100 month. Price $1200. 858 E. 28TH ST.

6 RM. furn. flat in 2 apts. $7.50. Rent $45. 1525 W. 11TH ST. 564459.

TO LET—Part of store for watch repairer and jeweler; rent reasonable. 3450 SANTA MONICA BLVD., near Western. Holly 2089.

ALL or part of floor on Broadway Bldg., suitable for store or office.
STATE MORTGAGE & FINANCE CO.,
604 S. Hill st.

215 STORY BLDG.
WELL FURNISHED IN MAHOGANY. PRIVATE OFFICE. USE OF RECEPTION ROOM.

DESK room in lot in large office fronting on Spring St., use of private room, phone and Dictaphone; $17.50 mo. 710 DOUGLAS BLDG. Main 4378.

FOR RENT—3 offices nicely furnished, 3 rooms, clean, summer rates. 218 GRAND BLDG. Phone 18097 or 62797.

DESIRABLE OFFICES for rent in architects building. Call home 607 MERRITT BLDG. 11693.

ONE-HALF well equipped office for rent in LOWE STATE BLDG. Call at 220 for Mr. Lowe.

DESK space, no real estate. Half of front room. BYRNE BLDG. A. V. CURRY, 423 Wash. Bldg., 2nd & Spring. 672-46.

FOR RENT—Half of office in Lowe State Building. LOWE STATE BLDG. Phone 60061, 60062.

FOR SALE—Elegantly furnished suite, 3 rooms, bath; between 12 and 4, Sun. 316 747 S. Hill.

WILL sublet my office to desirable tenant; can give immediate occupation. Call 725 TITLE INSURANCE BLDG.

FURNISHED office room with phone to satisfactory tenant. PHONE 65092.

TO LET—Desk by window; outside room, typewr., $12.50. 428 Douglas Bldg.

HALF of office or store with or without desk and typewriter. 1241 S. FIGUEROA.

TO LET—Light desirable office, $30 per mo. 814 S. SPRING. Main 8966.

DESK room, 605 PANTAGES BLDG., 7th and Hill sts. No real estate.

2 CORNER offices, new bldg., new basement cor. Cor. WASHINGTON & RIMPAU cars. 3402 VAN NUYS BLDG.

DESK with phone service. No real estate agents. 302 VAN NUYS BLDG.

TO sublet one large room, corner, with typewriter. BANK ITALY BLDG. 60847.

FURNISHED office, phone, reception room. 210 WRIGHT & CALLENDER BLDG.

STORE in new brick block. Living quarters in rear. 1235 SUNSET BLVD.

TO LET—
Or Lease
Office and Desk Space

OFFICES to rent. Very desirable suite of rooms for dentist or doctor. Recently vacated by M.D. after 3 yrs. occupancy; within 100 ft. of Pasadena High School. Phone Fair Oaks 1532. 1406 E. COLORADO ST.

FOR RENT—Large private unfurnished office in fine suite of offices. Reception room, telephone and stenographic service included. $85 month. Room 402 HCH BLDG. 706 S. HILL.

FURNISHED office. Phone installed. 546 SAN FERNANDO BLDG.

DESK and 2d. also mailing address; ph. service. 614 DELTA BLDG. 838781.

DESK SPACE—2 STORY BLDG. Fine Office. Agreeable associates.

Industrial and Business Pty.

FOR LEASE.
WILL BUILD TO SUIT,
Several good locations, where Owners will improve and lease 10 years.
Business and Industrial.
MURRAY-GERBER CO., Pico 2814
621 S. Spring St. 823735.

FOR LEASE. VACANT.
VERY ATTRACTIVE CORNER ON EVERETT STREET.
Well. Fine hotel or apartment site 120 feet on Seventh street. If interested "Let's Talk It Over."
R. C. MITCHELL COMPANY,
1000 Mr. Russell when you Phone 606617. Suite 618 Van Nuys Bldg.

BEAUTIFUL and spacious automobile showroom, mezzanine offices, lavatory and rest rooms, plate glass and garage space if desired. Short or long term. Auto parts and repair business will remain part of building, but will not interfere. Will make most attractive proposition. 1021 S. GRAND.

FOR LEASE.
1200 ANGELUS STREET.
3600 to 21,600 square feet in ground floor, loft and basement space; concrete building; freight elevator. Apply only
CENTRAL REALTY COMPANY,
Main 3042. 1208 Lowe Bldg. Main 3922.

TO LEASE—New building on 9th near San Pedro, 40x100; trussed roof; yard space. Will divide. Possession at once.
CENTRAL REALTY COMPANY,
Main 3042. 1208 Lowe Bldg. Main 3922.

FOR LEASE.
WESTERN AVE. GROUND LEASE
A choice corner over 200 ft. on Western, 50-ft. ground lease, tenants waiting for buildings. For appointment phone
HARRIS, 577741.

ONE or TWO floors of building to be erected at 1221 Wall st. 15,000 sq. ft. at 40 per sq. ft. 20-ft. alley at side and rear. WALTER. 821-168.

LOFT—8000 sq. ft. in Class A bldg. long reasonable lease. Apply MAC PRINTING CO., Pico and Hill sts.

LOT for oil station or any other use. 62x186. 82ND AND VERMONT. Call O'LEARY, daytime Main 8.16.

PLACE suitable auto shop, storage, plumber, carpenters, etc., $15. Good location for business. 1119 W. 20TH ST.

GARAGE for rent, $2.50 mo. Income $450 per month net. Address X. box 98, TIMES OFFICE.

NEW one-story brick bldg., 625 San Julian 40x110. Frank Tuohy, 702 Spring. 18611

Farming and Ranch Lands

FULLY equipped ranch, 5 years' rent free for improvement. 513 W. 6TH ST.

Poultry Ranches

FOR LEASE—
3 acres in fruit, modern 5-room bungalow, equipment for 2000 hens. Included 1800 hens all for $2700. If this suits your want you had better hurry.
THE FRANK MELINE CO.
151 W. San Fernando Blvd., Burbank.

TO LET—FLATS, HOUSES, APTS.—With Furniture For Sale

FOR SALE—Lease and furniture. Brand-new apartment building and brand-new furniture. 72 rooms—all singles—3 houses. Tiled baths and showers. Fine location. Total income from rentals $2000; will lease at $15 per room and sell furnishings at actual cost. Requires $6000 cash payment first month. This is a fine new apartment house in one of the best districts on West Side in easy walking distance of 7th and Broadway. L. E. McCORMACK CO., Exclusive Agents, 503 Van Nuys Bldg. Phone 14179.

WILSHIRE district, 6-room flat, low rent and furniture in the elegant rugs for sale. Investigate. WEST 1555.

TURN, and lease; 10-rm. house, good home and income. 2010 MAGNOLIA. West 1782.

GOOD HOME and income, 8 rooms of fine furniture, 2-car lake, rent $100 month. Price $1200. 858 E. 28TH ST.

6 RM. furn. flat in 2 apts. $7.50. Rent $45. 1525 W. 11TH ST. 564459.

10 RMS. house, furniture $1,500. Call at tenement. 953 FRANCISCO.

$450, MUST go today 6-rm. good furniture; rent $45. garage. 64151.

FURNITURE of 5-rm. cottage for sale; house for rent. 317 STANFORD.

5 TURN. room and sleeping porch. Close in. Rent $40. Bdwy. 6191.

5-ROOM furnished flat, reasonable. 813 W. 9TH ST.

FURNITURE—HOUSEHOLD GOODS—For Sale, Exchange

FORCED TO RAISE CASH.
SAVE 25 TO 75% DURING THIS SALE.
$30,000 stock must be sold out immediately regardless of price. Nothing reserved.
Terms surely and get first choice.
$ 85.00 High oven gas range ..... $ 42.50
100.00 Bedroom set 45.00
150.00 Complete outfit of 3-piece overstuffed set 75.00
70.00 9x12 Rugs, beautiful designs, 500 to pick from 35.00
100.00 Genuine walnut oblong dining set 48.50
250.00 Italian walnut dining suite, 9-piece bridge lamps complete 140.00
Remember, you lose money if you don't buy from us now.
Open evenings.
1057-1059 N. WESTERN AVE.

BUY DIRECT.
BELOW WHOLESALE COST.
$60 ivory bedroom suite, including bed, dresser, chiffonier, reduced to $35.
$85 walnut queen Anne dining suite, leather-seated chairs, guaranteed, reduced to $49.50.
$125 genuine velour 3-piece overstuffed parlor suite, reduced to $75.
$250 highly figured, 5-piece walnut bedroom suite with large vanity, dresser, six mirrors, and other enormous reductions; too numerous to mention.
Open evenings until 9 p.m. PARAMOUNT FURNITURE CO., 808-812 N. Western Ave.

GAS RANGES.
ANOTHER BIG REDUCTION.
Order direct from factory; save the middleman's profit. Detroit Lovells, Superior, Angelus, Welfare, Direct Action, Acorns, Bucks and Garlands. We deliver, guarantee and connect a new high-oven gas range for $49.50.
RANGES REPAIRED.
ANGELUS STOVE & RANGE WORKS,
2625 S. Vermont. Exposition 6221. Open eves.

FURNITURE FACTORY WILL SELL BREAKFAST SETS, $29.50
WE ARE ALSO
COMPLETE HOUSE FURNISHERS.
FRENCH AND GRAY OR IVORY BEDROOM SUITE, 6 PIECES, $69.75
YOUR CREDIT IS GOOD. NO INTEREST.
OPEN EVENINGS.
WASHINGTON FURN. MFG. CO.
1808 S. MAIN. 22663.

CARPET and linoleum assortes Monday, only 240 yards carpets, patterns and one lino remnants, 25c yard, 75 yds. inlaid linoleum, $1 yard; 245 yards velvet, $1.10 yard; 210 yards high grade tapestries and Axminsters, $1.50 yard; 120 yards hardwood carpet, $1 yard. WESTERN DEPT STORE, 227 S. Broadway.

FOR SALE—3 mahogany tables, 1 colonial dressing table, 1 set dark oak bedroom furniture, 1 dark oak dining table, with 6 hand carved chairs leather seats, mahogany rockers. Ebony music cabinet, etc. Odd pieces in china and silver; Imperial parlor suite, 3 pieces; 3 pillow parlor suite; furniture high grade and in good condition. 845 S. RIMPAU BLVD. Phone 760078. No dealers.

DIRECT from the maker. If you want an overstuffed suite to suit your taste, see us. Upholstering done. Big selection, high grade dining and bedroom furniture. Big 3-piece jacquard velour suite, $125; odd pieces, special furniture tables, odd pieces. Special furniture made to order. 2222 W. WASHINGTON. Open evenings.

SAILING AFRIDAY—4-room flat, high grade imported furniture, French rugs, fine cut glass, silverware, etc. Private party, Sacrifice. Phone 3784 S. HILL ST.

FURNITURE—HOUSEHOLD GOODS—For Sale, Exchange

NEED CASH IN A HURRY
We are going to sacrifice our entire stock. Its worth values ever offered before. If you need furniture you will buy from us during this sale.
OPEN EVENINGS.

$ 65.00	High oven gas range ..... $ 32.00
80.00	Bedroom set 40.00
150.00	8-piece overstuffed set genuine velour 75.00
100.00	Gen. walnut dining set, Spin. Queen Ann style ... 47.50
375.00	Gen. Italian Ren. dining set 140.00
75.00	9x12 Rugs, plenty to pick from 35.00
50.00	Gen. mahogany davenport table 24.00

We defy competition during this sale. First come, first served.
5065-65-67 HOLLYWOOD BLVD.

BEAUTIFUL furniture in a Wilshire residence, by the piece: mohair overstuffed living-room set, Italian walnut dining room set, walnut ivory and French gray bedroom sets, oriental and domestic rugs, odd pieces of dining and living-room furniture; beautiful floor lamp, white enamel gas range, 902 S. NEW HAMPSHIRE, cor. W. 9th. Dunkirk 1510.

2-INCH POST SIMMONS STEEL BEDS, $9.75; STEEL SPRINGS, $5.25; ALL COTTON ROLL-EDGE MATTRESS, $6.75; OUTFIT COMPLETE, $22.50; REFRIGERATORS AND ALL FURNITURE PROPORTIONATELY PRICED. HERBERT COREN, 137-139 S. SPRING.

FOR SALE—Fibre upholstered furniture, 2 rockers, 2 chairs, round table, 5 office chairs, large rug, 2 ivory dressing tables with bench, leather seat couch, drapes. Inquire PHOTO STUDIO, 6th floor, 714 S. Hill st.

MUST sell at once furniture 5-room flat, practically new, including rugs, Wedgewood side-oven range with white splashers, 3-piece overstuffed set. Call 1023 DONALLO AVE., off Washington st.

GAS RANGES—SALE
Detroit, Jewels, Welfares, Pioneers, Garlands at a big sacrifice, as low as $30.00 for 36 high ovens. 1837 CENTRAL AVE.

FOR SALE — New furniture for 4 rooms complete; for $287.50
Regular retail cost $287.50. Inquire 737-41 S. HILL ST. Dealer.

FOR SALE—130 pc. set of Haviland china, walnut bedroom set, refrigerator, gas range. Other furniture. Call 1911 S. BURLINGTON.

CARPETS—OLD CARPETS
Remodeled into artistic rugs. Our estimate man will call with samples. POTTS RUG MFG. CO. Sa. 762-J.

FOUR-burner gas range, with broiler, $18. Sanitary couchette, $5.50; refrigerator, $10; chairs, $1.25. Open evenings. 727 W. 3RD ST.

ORIENTAL RUGS
Sold at wholesale, direct to consumer.
N. S. HANIFF, 630 S. Western 567106

THE best place to buy and sell used furniture is the EAST HOLLYWOOD FURNITURE CO., 1753 N. Vermont. Phone 660-265.

SACRIFICE—Beaut. rosé breakfast set, glass top, $45. Stickley library table, $25. Other bargains. 436 E. AVE. 33, Capitol 1979.

STRAIGHT-line inlaid linoleum, 30 yards laid. Phone 24149. HOWARD E. LOVET. 2819 W. Pico.

FOR RENT—FOLDING CHAIRS, BOOK TABLES, DAVENPORTS, PIANOS. LOU McKELLA, 1436 S. MAIN. PICO 406

ITALIAN renaissance antique, finished large dining table (square chairs, $50; worth $90. Call 608 N. WESTERN AVE.

GOLDEN oak tables, with 4 extra leaves and 6 chairs to match, good as new. 1269 W. 36TH PLACE.

LARGE antique sofa, 3 medallion back, also 2 antique chairs, 1 India. 1 Pair-loy. 4873344.

FUMED oak dining room table, 9-piece overstuffed living room set. 4737 AMBROSE AVE.

FURNITURE for sale, rent of four-room bungalow optional. Call after 7 p.m. 145 W. 80TH ST.

FOR SALE—Oak dining table, six chairs, rugs and cookers. 1631 BROWNING BLVD., near Western ave.

FOR SALE—Combination pool and dining table, $80. 131 S. BENTON WAY.

3 ROOMS of furniture, only $400, with house for rent; $25. 1502½ ST.

GOING away, must sacrifice, 5-room, private party, sacrifice, 756 st. SOUTH.

ANTIQUE brass fire screen, $15. Also small oriental rug. 5004 SUNSET.

FUMED oak dining table, 6 leather bottom chairs, $40. 1021 S. GRAND.

6 ROOMS of modern furniture 300 GRAND AVE Walnut Park.

FOR SALE—3-pc. Chinese rattan sunroom set. HOLLYWOOD 6261. No dealers.

VACUUM SWEEPER for sale. PHONE 71710 before 8 a.m.

DINING-room suite, bedroom suite, rugs and davenport. 1727 N. WESTERN AVE.

Furniture, Household Goods at Auction

SATURDAY NIGHT, 7 P.M.
FURNITURE AUCTION
AT 2445 S. HOOVER ST.
A chance to do your furniture shopping at night. We will sell by the piece a large assortment of parl'r, bedroom and dining sets, beds, springs, mattresses, dressers, davenports, gas ranges, ice boxes, chairs, rockers, rugs, groceries. Remember Saturday night 7 p.m.
SOUTHWEST AUCTION HOUSE,
J. Novak, Auctioneer. No. 1799.

FURNITURE, rugs, elec. washing machine, kitchenware, etc. Auction Saturday, June 2, at 9 a.m. 210 W. Santa Barbara st. (near Moneta ave.) 6 rockers, good rugs, beds, springs, mattresses, dressing and kitchen tables, parlor furniture, dining room set, 2 library tables, couch, pictures, dishes, new Home sewing machine, gas range, new $75 refrigerator, etc. Good goods. 8-rm. flat for rent. STROSE & WOOD, Auctioneers.

AUCTION.
At 4500 South Main street every Friday beginning at 9:30 a.m. Everything for home, hotel and apartments.
Courteous treatment.
COL. C. F. CLHOUN & CO.,
AUCTIONEERS, Inc. 19686.

AUCTION, 10 a.m., Friday, June 1, 921 W. PICO. Extraordinary sale, large stock of furniture, dining sets, overstuffed suites, beds, springs, mattresses, lamps, rockers, ranges, rugs. Big clearing sale. H. B. NASH, Auctioneer.

FURNITURE—HOUSEHOLD GOODS—Wanted

BUY FOR CASH. FURNITURE AND FURNISHINGS of every description, $10 to $25,000; single pieces, entire home or apartment house. HIGHEST QUALITY AND THE CHEAPEST. No quality too GOOD or too CHEAP. Piano, musical instruments, brica-a-brac, linens and bedding. Oriental rugs and domestic rugs solicited. In fact, anything you have to sell for the home. WILL TAKE POSSESSION AT YOUR CONVENIENCE. If you have furnishings to sell, call on
YOU WILL LIKE MY METHOD OF DOING BUSINESS.
Ph. 61554, LEWIS S. HART. Ph. 61554.

WANTED—FURNITURE FOR CASH. Complete home or single piece. Will sell good, musical instruments, etc. CASH ADVANCED on consignments. Call or write. HARRY KEMP & HALL, AUCTIONEERS, 12108.

WANTED—Do not give your furniture away. I want it to furnish my apartments and bungalows. Phone me and I'll pay you the price you ask. WEST 44427.

DON'T give your furniture away. We buy for cash, or will sell at auction.
JACK HARRISON, AUCTIONEER,
2108 N. BRDWY. LINCOLN 1380.

WANTED—Privately, the furniture and furnishings of a complete home, including pianos, rugs and silverware; will pay all cash. 5662340.

WANTED—High grade furnishings, a complete home or single piece. We will store your furniture is of high grade. WIL. 24172.

WANTED—AT ONCE—FURNITURE.
Rugs, complete furnishings for flats or entire part. PHONE 21099.

CASH for household and office furniture, call Jack Colyear, owner DURIG'S FURN. CO., 559-63 E. 7th st. Phone 5073, 19325.

THE SOUTHWEST AUCTION HOUSE will pay more cash per dollar for your furniture and rugs. Call SOUTH 150.

I NEED FURNITURE, RUGS AND LINENS. WILL PAY CASH. CALL 80 398

WANTED—Used piano, player combination or separately. BEACON 3028; res. 534563.

CALHOUN & CO., Auctioneers, pays best prices for used furniture. 260-262.

YOUNG couple want furniture, rugs, linen. Will pay cash. 5662340.

WANTED—Will buy any amount of furniture; complete house full or single piece. SOUTH 3443.

YOU WANT TO SELL; WE WANT TO BUY. TOP PRICE. VERMONT 481.

WANTED—To buy the furniture of a home, want good goods. 627 S. 52466.

I NEED FURN. RUGS, LINEN, BEDDING AND MACHS. PLEASE CALL S. 4317-J

JUST arrived from East, good furn., rugs, linen; highest cash prices. 80. 40204.

MUSICAL INSTRUMENTS—For Sale and Exchange

PIANOS, $30 and up, players, $120 and up; grands, $200 and up. Come here and save $100 to $200. We have a warehouse full of pianos, both used and new, most of which are being sold for the storage due on them. We have no fine warerooms, expensive salesmen, high rent, or big overhead and by buying your car right into our warehouse and selecting your piano, you can save from 20 to 50 per cent of the amount you would have to pay on Broadway. My stock is large and complete with many of the most prominent makes. Terms, from $1 per week up. Cannot call, and get first selection. CROCKER STORAGE WAREHOUSE, Crocker st., near block east of San Pedro st.

HIGH grade dining and bedroom furniture, 3-piece jacquard velour living room suite, $125; odd pieces, special furniture tables, odd pieces. Special furniture made to order. 2222 W. WASHINGTON. Open evenings.

SACRIFICE—Brand new Victrola, $65; cost $160. Phone 874 S. HILL ST.

MUSIC week special. $10 down for any new or used piano player, grand or phonograph in stock with 12 to 24 or more months to pay bal. The world's best makes to choose from. Knabe, Fischer, Francis Bacon, Burwell Hall & Sons, Strauss, Estey, Lester, Hammond pianos, player, grands, $90, $135, $210, $265, etc. Victrolas, $30 to $300. Phonographs with records $12, $35, $40, $85, $125, including Victors, Blue Birds, Edisons, Pathe, etc. Hundreds of good used or cutout records, 3 to 5 for $1. Nothing reserved, all must be sold or put in storage by Sat. to make room for painters. Bring the cash and get the benefit of extra big cash discounts. Open evenings. PACIFIC PIANO CO., 730 W. 6th st., between Flower and Hope.

PIANO, suitable for beginner, good action, fine tone. Used but in good condition. Price $175. Balance like rent. WURLITZER, 607 W. Seventh st. Phone 822021. Open evenings.

TO LET—Genuine Victor Victrola at 4 low rental prices, which may be applied on the purchase price if so desired. Phone 66690. 754 S. HILL ST.

PIANOS, players and grands for rent, 33 per up. All rent applies on purchase. Visit our new location. SEMELY PLATT, 231 S. Western ave.

PLAYER piano, mahogany case, 20 rolls and bench, $195. Terms if desired. WURLITZER, 607 W. Seventh. Phone 822021. Open evenings.

KNABE Piano, used, mahogany case, wonderful bargain, $1,500 week buys it; rent $10 per month. 1001 Grosse Fruit, Venice.

VICTROLAS — Several discontinued and good models 10% to 20% off. Main and 4th cabinets for three or more. Special terms. PLATT, 325 S. Bdwy. Open eve.

FOR RENT—Pianos, new and used, in 10th one month or longer. Emerson, 25 Chickering, $4. Steinway, $5. MUTUAL 3-STORE STORAGE, 437 S. HILL. 10th

HOLTON saxophones are the best. A trial will convince you; prices $65 up; easy terms. Six months' private lessons free. Open eves. PLATT, 325 S. Bdwy.

SHONYO'S, beautiful cabinet, $425; also for $175; exactly as a new machine. WURLITZER, 607 W. Seventh. Phone 822021.

MASON-H'MLIN piano, used, wonderful tone, $225; terms $3 mo. rent $4 mo. all rent applies on purchase. PLATT, 325 S. Broadway. Open eves.

CHICKERING quarter-grand, used, special price; reasonable terms, or would rent. WURLITZER, 607 W. 7th. Phone 822021. Open evenings.

STEINWAY upright, fine tone, used, why pay new price. A snap at $225. WURLITZER, 607 W. 7th st. Phone 822021. Open evenings.

CHICKERING grand, used, beautiful tone, $495; $2 week will buy; $5 mo. will rent all; rent applies on purchase. PLATT, 325 S. Broadway. Open eves.

STEINWAY upright, used, fine condition, $198. Terms $1 week, rent $2 mo. rent applies on purchase. PLATT, 325 S. Bdwy. Open eves.

KNABE player, 88-note, used, mahog. case, 20 rolls and bench, $420; $2 week buys it; 5 per mo. rent, all rent applies on purchase. PLATT, 325 S. Broadway. Open eves.

BRAND new console phonograph, beautiful period cabinet with genuine Victrola installed, now $85. Pay $1 week. PLATT, 620 S. Broadway. Open eves.

MINIATURE baby grand, well-known make, new cost $650, used 1 year, cost $295. Terms $2 week. WURLITZER, 607 W. Seventh. Phone 822021. Open evenings.

THOUSANDS guitars, mandolins, ukuleles, etc. Some as low as $5. Free lessons with standard makes. Open eves. PLATT, 325 S. Bdwy.

STEINWAY grand, slightly used, mahogany case. A bargain; no reasonable terms refused. PLATT, 325 S. Broadway.

SPECIAL drum outfit at $28.75. Five low cost. Easy terms. Open eves. PLATT 325 S. Bdwy.

WANTED—Upright piano for studio and school. Exchange for player piano. LAWRENCE, 83049.

FOR SALE—Fisk-way piano, mahogany, used short time. Chance to buy a fine inst. at bars. STORAGE, 437 S. Hill.

FOR RENT—PIANOS.
TAYLOR, 512 S. Hill. Bdwy. 8940.

FOR SALE — Oracle Queen Anne period model and thirty records; fifty all records, $80. Terrace, 437 S. Hill.

HAVE 2 phonographs, famous baby grand and Brunswick; both mahogany, best either easy cheap. PHONE 824-58.

VICTROLAS at factory, list prices $225 to $350; no freight charges; easy terms. PLATT, 620 S. Bdwy. Open eves.

FOR SALE—Mahogany Victor console No. 250 and thirty Red Seal records. Used 3 mos. STORAGE, 437 S. Hill.

WANTED—Privately, the furniture and furnishings of a complete home, including pianos, rugs and silverware; will pay all cash. 5662340.

WANTED—High grade furnishings, a complete home or single piece. We will store your furniture is of high grade. WIL. 24172.

WANTED—AT ONCE—FURNITURE.
Rugs, complete furnishings for flats or entire part. PHONE 21099.

CASH for household and office furniture, call Jack Colyear, owner DURIG'S FURN. CO., 559-63 E. 7th st. Phone 5073, 19325.

THE SOUTHWEST AUCTION HOUSE will pay more cash per dollar for your furniture and rugs. Call SOUTH 150.

I NEED FURNITURE, RUGS AND LINENS. WILL PAY CASH. CALL 80 398

WANTED—Used piano, player combination or separately. BEACON 3028; res. 534563.

CALHOUN & CO., Auctioneers, pays best prices for used furniture. 260-262.

YOUNG couple want furniture, rugs, linen. Will pay cash. 5662340.

WANTED—Will buy any amount of furniture; complete house full or single piece. SOUTH 3443.

YOU WANT TO SELL; WE WANT TO BUY. TOP PRICE. VERMONT 481.

WANTED—To buy the furniture of a home, want good goods. 627 S. 52466.

I NEED FURN. RUGS, LINEN, BEDDING AND MACHS. PLEASE CALL S. 4317-J

JUST arrived from East, good furn., rugs, linen; highest cash prices. 80. 40204.

MUSICAL INSTRUMENTS—For Sale and Exchange

PIANOS, $30 and up, players, $120 and up; grands, $200 and up. Come here and save $100 to $200. We have a warehouse full of pianos, both used and new, most of which are being sold for the storage due on them. We have no fine warerooms, expensive salesmen, high rent, or big overhead and by buying your car right into our warehouse and selecting your piano, you can save from 20 to 50 per cent of the amount you would have to pay on Broadway. My stock is large and complete with many of the most prominent makes. Terms, from $1 per week up. Cannot call, and get first selection. CROCKER STORAGE WAREHOUSE, Crocker st., near block east of San Pedro st.

HIGH grade dining and bedroom furniture, 3-piece jacquard velour living room suite, $125; odd pieces, special furniture tables, odd pieces. Special furniture made to order. 2222 W. WASHINGTON. Open evenings.

SACRIFICE—Brand new Victrola, $65; cost $160. Phone 874 S. HILL ST.

MUSICAL INSTRUMENTS—For Sale and Exchange

MUSIC week special. $10 down for any new or used piano player, grand or phonograph in stock with 12 to 24 or more months to pay bal. The world's best makes to choose from. Knabe, Fischer, Francis Bacon, Burwell Hall & Sons, Strauss, Estey, Lester, Hammond pianos, player, grands, $90, $135, $210, $265, etc. Victrolas, $30 to $300. Phonographs with records $12, $35, $40, $85, $125, including Victors, Blue Birds, Edisons, Pathe, etc. Hundreds of good used or cutout records, 3 to 5 for $1. Nothing reserved, all must be sold or put in storage by Sat. to make room for painters. Bring the cash and get the benefit of extra big cash discounts. Open evenings. PACIFIC PIANO CO., 730 W. 6th st., between Flower and Hope.

PIANO, suitable for beginner, good action, fine tone. Used but in good condition. Price $175. Balance like rent. WURLITZER, 607 W. Seventh st. Phone 822021. Open evenings.

TO LET—Genuine Victor Victrola at 4 low rental prices, which may be applied on the purchase price if so desired. Phone 66690. 754 S. HILL ST.

PIANOS, players and grands for rent, 33 per up. All rent applies on purchase. Visit our new location. SEMELY PLATT, 231 S. Western ave.

PLAYER piano, mahogany case, 20 rolls and bench, $195. Terms if desired. WURLITZER, 607 W. Seventh. Phone 822021. Open evenings.

KNABE Piano, used, mahogany case, wonderful bargain, $1,500 week buys it; rent $10 per month. 1001 Grosse Fruit, Venice.

VICTROLAS — Several discontinued and good models 10% to 20% off. Main and 4th cabinets for three or more. Special terms. PLATT, 325 S. Bdwy. Open eve.

FOR RENT—Pianos, new and used, in 10th one month or longer. Emerson, 25 Chickering, $4. Steinway, $5. MUTUAL 3-STORE STORAGE, 437 S. HILL. 10th

HOLTON saxophones are the best. A trial will convince you; prices $65 up; easy terms. Six months' private lessons free. Open eves. PLATT, 325 S. Bdwy.

SHONYO'S, beautiful cabinet, $425; also for $175; exactly as a new machine. WURLITZER, 607 W. Seventh. Phone 822021.

MASON-H'MLIN piano, used, wonderful tone, $225; terms $3 mo. rent $4 mo. all rent applies on purchase. PLATT, 325 S. Broadway. Open eves.

CHICKERING grand, used, beautiful tone, $495; $2 week will buy; $5 mo. will rent all; rent applies on purchase. PLATT, 620 S. Broadway. Open eves.

STEINWAY upright, used, fine condition, $198. Terms $1 week, rent $2 mo. rent applies on purchase. PLATT, 620 S. Bdwy. Open eves.

KNABE player, 88-note, used, mahog. case, 20 rolls and bench, $420; $2 week buys it; 5 per mo. rent, all rent applies on purchase. PLATT, 325 S. Broadway. Open eves.

BRAND new console phonograph, beautiful period cabinet with genuine Victrola installed, now $85. Pay $1 week. PLATT, 620 S. Broadway. Open eves.

MINIATURE baby grand, well-known make, new cost $650, used 1 year, cost $295. Terms $2 week. WURLITZER, 607 W. Seventh. Phone 822021. Open evenings.

THOUSANDS guitars, mandolins, ukuleles, etc. Some as low as $5. Free lessons with standard makes. Open eves. PLATT, 325 S. Bdwy.

STEINWAY grand, slightly used, mahogany case. A bargain; no reasonable terms refused. PLATT, 325 S. Broadway.

SPECIAL drum outfit at $28.75. Five low cost. Easy terms. Open eves. PLATT 325 S. Bdwy.

WANTED—Upright piano for studio and school. Exchange for player piano. LAWRENCE, 83049.

FOR SALE—Fisk-way piano, mahogany, used short time. Chance to buy a fine inst. at bars. STORAGE, 437 S. Hill.

FOR RENT—PIANOS.
TAYLOR, 512 S. Hill. Bdwy. 8940.

FOR SALE — Oracle Queen Anne period model and thirty records; fifty all records, $80. Terrace, 437 S. Hill.

HAVE 2 phonographs, famous baby grand and Brunswick; both mahogany, best either easy cheap. PHONE 824-58.

VICTROLAS at factory, list prices $225 to $350; no freight charges; easy terms. PLATT, 620 S. Bdwy. Open eves.

FOR SALE—Mahogany Victor console No. 250 and thirty Red Seal records. Used 3 mos. STORAGE, 437 S. Hill.

REPAIRING, BRASS, BEED and stringed musical instruments—by factory experts. Phone 822021. Bdwy.

FOR SALE—WE RENT, TANOS: $2, $3, $4 A MONTH. RENT ALLOWED ON PURCHASE PRICE. W. FISHER, 908 W. 7th.

FOR SALE—Chickering grand, first class condition. Bargain. Inst.—cash OWNER, 1001 Grosse Fruit, Venice.

FOR RENT—Pianos, $2 mo. up; players and grands, $3 mo. up. Open eves. PLATT, 620 S. Broadway.

TO LET—Phonograph, $2 to $5 monthly. Musical Instrument Storage, 437 S. HILL.

FOR SALE—Brunswick, 108 cabinet, new, used 2 months, 200 records. 1 Red Seal Cost $300. 442 S. HILL.

VICTROLAS, for RENT—$1 and up. Up to $5 per month. Musical Instrument Storage, 437 S. HILL.

TO LET—Pianos, uprights, squares, grands, $1 month up. STORAGE, 437 S. HILL.

FOR SALE—Cost Victrola and 60 records; used 2 months. STORAGE, 437 S. HILL.

VICTROLA, console, new fat top and thirty records, $85. STORAGE, 437 S. HILL.

FOR SALE—Victrola and 60 records; used 2 months. STORAGE, 437 S. HILL.

GRAND piano, mahogany, for sale or rent. Only MUSICAL STORAGE, 437 S. HILL.

TO LET—A piano $1 up monthly only. MUSICAL STORAGE, 437 S. Hill st.

FOR SALE—88-note player piano, $250; cost new $800. STORAGE, 437 S. Hill.

FOR SALE—Seven cabinet phonographs and records, $25. Storage, 437 S. Hill.

FOR SALE—Emerson piano, $125 cash, or part terms. STORAGE, 437 S. Hill.

FINE old viola, 2 bows and case, bargain. DURIN, 330 S. Hill.

PIANO—Concert grande cost $2,000; sacrifice, $800 cash. 2 W. 7TH ST. 822021.

FOR SALE—Steinway piano, taken as once, $250. STORAGE, 437 S. Hill.

MUSICAL INSTRUMENTS—Wanted

WILL pay cash for piano, player piano or grand. Phone 628-256. THE PIANO EXCHANGE, 121 S

AUTOMOBILES, ETC.—Miscellaneous

PACKARD

USED-CAR DEPARTMENT

TWIN SIX ..22 SPL. SEDAN
TWIN SIX—LIBERTY ..22 RACER
TWIN SIX ..21 TOUR.
TWIN SIX ..20 TOUR.
TWIN SIX ..19 TOUR.
TWIN SIX ..19 TOUR.
SIX CYL ..13 SPORT.

PACKARD SINGLE SIXES
TOUR. ..22 NEW SERIES
COUPE ..21 MODEL
TOUR. ..21 MODEL

OTHER MAKES.
ESSEX ..22 COACH.
DORT ..22 TOUR.
STEARNS-K. ..20 TOUR.
BUICK ..20 TOUR.
STUDEBAKER ..22 ROAD

STUDEBAKER ..22 TOUR.
STUDEBAKER ..22 CHUMMY
NASH ..19 TOUR.
NASH ..19 TOUR.
WINTON ..19 TOUR.

CHEVROLET ..22 SEDAN FR
OAKLAND ..22 TOUR.
CADILLAC ..22 COUPE
CADILLAC ..20 TOUR.

FRANKLIN ..22 TOUR.
FRANKLIN ..20 CHUM.
FRANKLIN ..18 TOWN CA

DURANT ..22 TOUR.
DODGE ..21 TOUR.
LAFAYETTE ..21 TOUR.
CHALMER ..19 COUPE.

CLEVELAND ..21 TOUR.
OVERLAND ..18 TOUR.
OMAR ..22 TOUR.
OMAR ..22 COUPE.

EARL C. ANTHONY, INC.
1019 S. Hope. ST. 2012 & 6
Tel. Main 606 and 6616.

ROUND TRIP
VS.
ONE WAY.

In this world of travel may we have Mr. BUICK. We believe he endorses our entire line of
RESULT GUARANTEED
ARE "good" for the round trip of your mileage at
1138-40 South Olive Street.
Condition and prices right. We serve the best.
HOWARD AUTOMOBILE CO.
of Los Angeles

THIS WEEK'S BEST BUY

1922 Willys-Knight touring ..
1922 Buick 4 touring ..
1922 Hudson roadster; drive it ..
1920 Chandler roadster ..
1920 Pierce touring (as is) ..
1921 Oakland tour. ..
1918 Oakland touring ..
1921 Lexington Thoroughbred ..

Terms. Trade. OPEN SUNDAY.
LINC L. A. CO. 1707 S. Olive. PI

FOUR SNAPS

Buick, good tires ..
Oakland, 5 p. s. l. ..
Maxwell, 5 p. s. l. ..
Chandler, 5 p. s. l. ..
HOWARD AUTOMOBILE CO.
of Los Angeles
1138-40 S. Olive St. 84516

Touring Cars for Sale

AFTERNOON 6 sport, late model, engine over car, $755. Terms. 6079 S. MONT.

BUICK TOURING
1919 model. Wonderful motor, rubber, bumpers, motometer, wire glass top and door, full equipment of top, wash, $525.
HOWARD AUTOMOBILE CO.
of LOS ANGELES
1136-40 S. Olive st. 84516—

BUICK TOURING, 1921 Model. This car is rebuilt from rear axle. New paint, new tires. Guaranteed 90 days. $945.
HOWARD AUTOMOBILE CO.
of LOS ANGELES
1136-40 S. Olive st. 84516—21522.

BUICK TOURING
1917
Just think, $175.
Come and see it. It is worth your
REO MOTOR CAR CO.
12th and Hope. Ext. 12th and

BUICK, 1922, 6, 5-pass., or sd., 5 tires. Great for 90 days. New top and 4 cord tires. $1295.
HOWARD AUTO CO. OF L. A.
1212 S. Main. Phone 8

BUICK touring, 1919. Original finish; thoroughly ready to go. Balance 12 months.
CONSOLIDATED AUTO DEALERS ASSN.
1008 S. Olive. Phone 6

BUICK TOURING.
CALIF. OAKLAND MOTOR CO.
1020 So. Olive.

BUICK, 1922, 4, 5-pass. or rd., as good as new, 30 days or 5,000 miles.
HOWARD AUTO CO. OF L. A.
1212 S. Main. Phone 8

BUICK TOURING, LATE MODEL
Like new. Lear, city finance, registration. $750 W. WASH

BUICK, 6, 1918, 5-passenger, $350.
HOWARD AUTO CO. OF L. A.
1212 S. Main. Phone 8

BUICK 6 tour., late '22 run very little; looks and runs like new; $1250. 1234 S. GRAND AVE.

BUICK, 1922, tour. Original fin. throughout; like new. Terms. W. H. COOK, 1175 S. Olive.

CADILLAC, 1917 roadster. New top, perfect, $600; terms. Now motor and tires good; bargain. 1916 S. MAIN.
HOWARD AUTO CO. OF L. A.
1212 S. Main. Phone 8

CADILLAC, 1920. Model 59, 7-pass. touring. Perfect condition, like new. Owner going East; must sell. Phone MR. LEWIS, Main 1

CADILLAC 59, 7-pass. touring, exc. 10x 30 tires. 1064 S. MADISON. Phone

CADILLAC '21, sport, fine 5000 miles, terms. 1214 S. Main.

CHALMERS touring, 1919 model, in good mechanical condition; $175. Phone Ext. 2048. 1127 S. Olive st.

CHANDLER TOURING.
Special 5-Passenger.
"The House of Individuality."
Can be purchased at
HOWARD AUTOMOBILE CO.
of LOS ANGELES
1136-40 S. Olive st. 84516—21522.

CHANDLER touring, perfect mechanical condition, $350. Phone 62925 before 9:30 p.m.

CHEVROLET—CALIFORNIA
A brand-new, 1923 sport model, 5-passenger touring car; has never been run; has 4-piece in the set; owner, HOLLY 6696.

CHEVROLET—The best running car in the world. Ask the man who owns one.
HOWARD AUTOMOBILE CO.
of LOS ANGELES
1136-40 S. Olive st. 84516—21522.

CHEVROLET TR., '22, perfect. Terms. DURANT-STEVENS MOTORS INC.
1092 S. Olive. Open evenings.

CHEVROLET, Tour. 1921. $225. Terms. 1015 S. HILL.

CHEV., '22 tour., $365; terms. 1214 S. MAIN.

CHEV. '22 tour., $365; terms. 1214 S. MAIN.

CHEVROLET TOURING, 1922
Called away; sac. 1326 W. 7

CHEVROLET TOURING, 1922
Like new. Terms. 1326 W. 7

CLEVELAND TOURING.
"The House of Individuality."
Just completed and is a job throughout, tailored in top, has 2 spotlights, change signal, and is equipped a beautiful
with our usual
and carries our full guarantee and invites you to quickly
Chandler and Cleveland Dea
W. F. HERBERT CO.
1200 So. Olive St.

CLEVELAND TOURING CAR
Just completed and is a job throughout, tailored in top, has 2 spotlights, change signal, and is equipped a beautiful
with our usual
and carries our full guarantee and invites you to quickly
Chandler and Cleveland Dea
W. F. HERBERT CO.
1200 So. Olive St.

CLEVELAND, 1923 sport touring car; extra fine condition; $1250. 1916 S. MAIN.

CLEVELAND, 1921, 6, 5-pass., fine condition; $1250. 1212 S. MAIN.

CLEVELAND, 1921 touring. Bal. $1000. BOGLAR & GILLINGHAM, 924 W. Fico.

COLUMBIA 6, 1918 touring. Original fin. throughout; new paint, new tires, motor perfect. $350. 1400 S. FIGUEROA. OPEN EVES.

CUNNINGHAM Sport, late model, driven 800 miles, Carlton regular fresh from factory. Can be purchased at
H. W. SWANSON,
Chandler Dealer.
6499 Sunset Blvd. Hol

CHANDLER TOURING.
Special 5-Passenger.
"The House of Individuality."
Can be purchased at
HOWARD AUTOMOBILE CO.
of LOS ANGELES
1136-40 S. Olive st. 84516—21522.

DODGE touring, 1921, perfect mechanical condition, new paint, Lemay disc wheels, motometer, demountable rims, good tires, extra tube, $695. 1212 S. MAIN

HOUSES—For Sale

Miscellaneous

WE HAVE ONE OF THE FINEST SIX-ROOM BUNGALOW HOUSES IN THE WILSHIRE COUNTRY CLUB DISTRICT WHICH WE CAN DELIVER FOR $12,-000 on EASY TERMS. It is beautiful Spanish style of architecture having tile roof and patios. Tile roof in front living room with flame ceiling and genuine real fireplace. Living room with French doors opening onto rear patio. 3 good-sized bedrooms, beautiful tile tile bathroom with shower. Lovely kitchen with breakfast nook wrought iron lighting fixtures, decorations in tile, hardwood floors throughout. Garage. The construction of this home is the equal of most homes that are built now days. There is a good sound concrete foundation and actual cost of material alone over $9,000. This should not subject anyone to any obligation to look at it. It is worth while. The owner is compelled to sell and the consideration is right. Price $12,000. Terms $2000 cash. WM. HOWARD TOY, 217 E. Western. 58647.

OWNER'S SACRIFICE.
WILSHIRE BUNGALOW.

Near Western ave., in of Beverly Blvd., facing; beautiful, paved street; beautiful, unusually large rooms finished in mahogany and white enamel; large panels; this is a wonderful home for any person. This is a wonderful home for any one. OPEN FOR INSPECTION, FROM 2 TO 5 DAY-URDAY. 200 N. Serrano.

HIGH VIEW LOT
Prettiest and cheapest now 6-room home in Angeles Mesa. Has Spanish tile roof, stucco, French doors leading to patio, large living room in hardwood. Tile kitchen and bath, automatic heater, garage. Price $10,500; will take $2000 cash, balance easy. Authority obtained. 2601 W. 54TH. VER. 1089.

HARVARD BLVD. BUNGALOW.
LARGE NORTHWEST CORNER.

Seven beautiful rooms, 2 vast cab. My price is a bargain. Ready to move into. MR. MOSENBERG, 2100 S. Harvard.

REAL lot and Van Nuys, one of three remaining; has only 2 rooms and front double lot. Let owner will take small home in part to build on for property, in two years. The best in the district; convenient. Reduced to $14,000; owner, 2 B. AUTHOUSE CO., 218 S. Western ave. WH. 4473.

BEAUTIFUL Ivory stucco, wonderful construction; 5 rooms, Owner must sell; special price, $18,000. ROBERTSON REALTY CO. 604 W. 10th. VER. 7787-5891. French office, 6108 West Washington st.

SURE A BARGAIN
6-cm. modern colonial bungalow, hdw. floors and built-in features; $1000 cash, $500 yearly. High, ground. Close to Hoover and school. 2401 W. 54TH.

REAL—Income, 3-cm. bung., comp. furn. Less than value; value; $2000 down will handle. 1 block to car. 1 block to Pico. 2-unit apt. OWNER, GAR. 1866.

West and Northwest

5-ROOM SPUR CHALET
In best of Wilshire district on Arl. ave., ½ blk. from car. Consists of large living and dining rm., 2 bedrms., beautiful enameled bath, master bedroom with Simmons disappearing bed, Simmons dinette and kitchen downstairs, 2 bedrooms and bath upstairs. Every room beautifully tinted. Lawn, shrubbery and flowers. Must be seen to be appreciated. Beautiful shrubbery. Price $15,000. Call VER. 587.

WILSHIRE BUNGALOW BARGAIN.
Quickly to close estate. Owner is obliged to vacate house now old, has 6 full rooms and bath and tile roof. Lot is 50x150 and will sell for $6,000 if taken for 15 months. It can be had for a few days for $5,000 with $2500 cash. Balance to suit. You should investigate this.
VIRGIL E. WATTERS.
470319. Beverly at Seward. 426091.

CORNER BUNGALOW
NEAR WASHINGTON & LAFAYETTE SQUARE.

$6000 for quick sale. Terms. 6% splendid location to build apartments. 1703 Lucas ave. Owner on premises. Take Vermont car to Lucas ave. Open Sunday.

OWNER'S SACRIFICE.
WILSHIRE BUNGALOW.

Near Western ave., in of Beverly Blvd., facing; beautiful, paved street; beautiful, unusually large rooms finished in mahogany and white enamel; large panels; this is a wonderful home for any person. This is a wonderful home for any one. OPEN FOR INSPECTION, FROM 2 TO 5 DAY-URDAY. 200 N. Serrano.

HIGH VIEW LOT
Prettiest and cheapest now 6-room home in Angeles Mesa. Has Spanish tile roof, stucco, French doors leading to patio, large living room in hardwood. Tile kitchen and bath, automatic heater, garage. Price $10,500; will take $2000 cash, balance easy. Authority obtained. 2601 W. 54TH. VER. 1089.

HARVARD BLVD. BUNGALOW.
LARGE NORTHWEST CORNER.

Seven beautiful rooms, 2 vast cab. My price is a bargain. Ready to move into. MR. MOSENBERG, 2100 S. Harvard.

REAL lot and Van Nuys, one of three remaining; has only 2 rooms and front double lot. Let owner will take small home in part to build on for property, in two years. The best in the district; convenient. Reduced to $14,000; owner, 2 B. AUTHOUSE CO., 218 S. Western ave. WH. 4473.

BEAUTIFUL Ivory stucco, wonderful construction; 5 rooms, Owner must sell; special price, $18,000. ROBERTSON REALTY CO. 604 W. 10th. VER. 7787-5891. French office, 6108 West Washington st.

SURE A BARGAIN
6-cm. modern colonial bungalow, hdw. floors and built-in features; $1000 cash, $500 yearly. High, ground. Close to Hoover and school. 2401 W. 54TH.

REAL—Income, 3-cm. bung., comp. furn. Less than value; value; $2000 down will handle. 1 block to car. 1 block to Pico. 2-unit apt. OWNER, GAR. 1866.

West and Northwest

5-ROOM SPUR CHALET
In best of Wilshire district on Arl. ave., ½ blk. from car. Consists of large living and dining rm., 2 bedrms., beautiful enameled bath, master bedroom with Simmons disappearing bed, Simmons dinette and kitchen downstairs, 2 bedrooms and bath upstairs. Every room beautifully tinted. Lawn, shrubbery and flowers. Must be seen to be appreciated. Beautiful shrubbery. Price $15,000. Call VER. 587.

WILSHIRE BUNGALOW BARGAIN.
Quickly to close estate. Owner is obliged to vacate house now old, has 6 full rooms and bath and tile roof. Lot is 50x150 and will sell for $6,000 if taken for 15 months. It can be had for a few days for $5,000 with $2500 cash. Balance to suit. You should investigate this.
VIRGIL E. WATTERS.
470319. Beverly at Seward. 426091.

TO MEET THE DEMAND
to have my owner's covenant permitting me to sell, we have cut the price of this beautiful bungalow on Rossmore drive. Five A's spacious rooms. Two walls of built-in features. Tile bath, shower, garage, concrete floors, etc. Terms. Six equal payments. Price $6,500. Call owner, 2 B. AUTHOUSE CO., 218 S. Western ave. WH. 4473.

LESS THAN COST FOR CASH
814 SO. PLYMOUTH BLVD.
12 beautiful rooms, owner bait, mahogany finish, decorations to be in oils my choice, living room, sun room, dining room, library, den, beautiful cast front brick, Frank's pantry, maid's room and bath, 3 bedrooms, 3 baths, 2 tile baths and extra lavatory downstairs, hardwood floors throughout, Frank's pantry, maid's room and bath, 3 bedrooms, 3 baths, 2 tile baths and extra lavatory downstairs, hardwood floors throughout, also rear entrance, reception hall and dining-room, Fireplace in bedroom, garage, large lot with profusion of trees, shrubs and flowers. A beautiful home in an exclusive section. Ask for Mr. Beach.
CLARENCE URBAN,
2301 W. Washington. 726122.

5-ROOM stucco bungalow, Tile roof, bath and sink. Strictly modern. Lot 50x130. 2 blocks from car. Price $6200, EASY TERMS.
PHONE 762970; 762158.

A REAL HOME
6 large and beautiful rooms, 2 large bedrooms, tile sink and bath, with 2 closets, Dining room. Real fireplace. Wonderful kitchen with breakfast nook. Floors of hardwood, large garage, lath and tile; near to Hoover high school. Price $7,500. Terms. Owner, 2 B. AUTHOUSE CO., 218 S. Western ave. WH. 4473.

BEAUTIFUL WILSHIRE BUNGALOW.
Situated on a lovely high lot with fine view. Has 6 rooms and bath. All rooms are large and are finished with ivory. The kitchen has a tile sink, built-in cupboards and breakfast nook. There are three spacious bedrooms. There are three spacious closets. Has a tile bath. The price is only $11,000.

Owner is worth $20000, improved with a beautiful home in Wilshire district, is desirous of buying a home in the Hollywood district. Price considered. Will exchange for non-fraternity cash, balance monthly payments.
GLENN A. SMITH.
2000 First & Spring. Phone 748127.

MOVIE PALACE HOME.

For Wonder Floors SPANISH VILLA 1½ story, 6 rooms, 3 bedrooms, 2 baths, 2 fireplaces, 2 garages, living room, large dining room, Maid's room and bath, 2 extra large bedrooms, 2 extra large baths, 2 extra large closets, 2 extra large garages, decorations in tile, hardwood floors throughout, beautifully constructed, exceptionally convenient, 1 block to car. Price $12,500. ROLAND CO. 6478 S. PER. ALVERSON CO. 815 S. Western ave.

TO MEET THE DEMAND
to have my owner's covenant permitting me to sell, we have cut the price of this beautiful bungalow on Rossmore drive. Five A's spacious rooms. Two walls of built-in features. Tile bath, shower, garage, concrete floors, etc. Terms. Six equal payments. Price $6,500. Call owner, 2 B. AUTHOUSE CO., 218 S. Western ave.

OWNER'S SACRIFICE.
WILSHIRE BUNGALOW.

Near Western ave., in of Beverly Blvd., facing; beautiful, paved street; beautiful, unusually large rooms finished in mahogany and white enamel; large panels; this is a wonderful home for any person. This is a wonderful home for any one. OPEN FOR INSPECTION, FROM 2 TO 5 DAY-URDAY. 200 N. Serrano.

HIGH VIEW LOT
Prettiest and cheapest now 6-room home in Angeles Mesa. Has Spanish tile roof, stucco, French doors leading to patio, large living room in hardwood. Tile kitchen and bath, automatic heater, garage. Price $10,500; will take $2000 cash, balance easy. Authority obtained. 2601 W. 54TH. VER. 1089.

HARVARD BLVD. BUNGALOW.
LARGE NORTHWEST CORNER.

Seven beautiful rooms, 2 vast cab. My price is a bargain. Ready to move into. MR. MOSENBERG, 2100 S. Harvard.

REAL lot and Van Nuys, one of three remaining; has only 2 rooms and front double lot. Let owner will take small home in part to build on for property, in two years. The best in the district; convenient. Reduced to $14,000; owner, 2 B. AUTHOUSE CO., 218 S. Western ave. WH. 4473.

BEAUTIFUL Ivory stucco, wonderful construction; 5 rooms, Owner must sell; special price, $18,000. ROBERTSON REALTY CO. 604 W. 10th. VER. 7787-5891. French office, 6108 West Washington st.

SURE A BARGAIN
6-cm. modern colonial bungalow, hdw. floors and built-in features; $1000 cash, $500 yearly. High, ground. Close to Hoover and school. 2401 W. 54TH.

REAL—Income, 3-cm. bung., comp. furn. Less than value; value; $2000 down will handle. 1 block to car. 1 block to Pico. 2-unit apt. OWNER, GAR. 1866.

West and Northwest

5-ROOM SPUR CHALET
In best of Wilshire district on Arl. ave., ½ blk. from car. Consists of large living and dining rm., 2 bedrms., beautiful enameled bath, master bedroom with Simmons disappearing bed, Simmons dinette and kitchen downstairs, 2 bedrooms and bath upstairs. Every room beautifully tinted. Lawn, shrubbery and flowers. Must be seen to be appreciated. Beautiful shrubbery. Price $15,000. Call VER. 587.

WILSHIRE BUNGALOW BARGAIN.
Quickly to close estate. Owner is obliged to vacate house now old, has 6 full rooms and bath and tile roof. Lot is 50x150 and will sell for $6,000 if taken for 15 months. It can be had for a few days for $5,000 with $2500 cash. Balance to suit. You should investigate this.
VIRGIL E. WATTERS.
470319. Beverly at Seward. 426091

CITY LOTS AND LANDS—For Sale

YORK BLVD. MANOR

Offer the best
LOTS
at
$900 up.

Since there is no building restriction, on So car line. Convenient terms, moderate building conditions.

Where you should
BUY AND BUILD

Take car N. Broadway to San Fernando Road, to Verdugo Road, R. Verdugo Manor; or take Rock City car "F" on Broadway to No. 4604 York Boulevard, or Ave. 43 and Glassell.

WILLIS ROBERTS CO.
428 A. G. Bartlett Bldg.
Main 8772. Home 10-21-21.
Office phone Car. 5373; 2878, 2910.

INVESTORS
HERE IS A REAL OFFERING
WESTERN AVE. CORNER
$36,000
Short restricted corner, ready for business. Present improvements on corner assure the careful investor of a conservative buy. Adjoining lots are commanding $600 to $700 each. This is the buy for one who is cautious and foresees this corner in the months from today. Come in and talk it over with
MR. SOKOLOW
KELLS & GRANT
Wilshire at Western.
Direct 6165.

NEWCOMERS!!!
YOU CAN'T GO WRONG
NEW STUCCO BUNGALOWS.
EXCEPTIONAL LOCATION.
ALL IMPROVEMENTS PAID.
TERMS.
WRIGHT AND HOGAN, INC.
MIDWILSHIRE'S OFFICE
1920 SUNSET BLVD.

FOR SALE—
SACRIFICE
DOUBLE BUNGALOW LOT.
MUST SELL FOR $2500.
PRICE NOW $1950.
ONLY TAKES $200 CASH.
Or $1150, right on car line and beautiful location. A wonderful chance to start a new bungalow. Best of improvements in choice location. Call GREEN, owner or for time, SOUTH 0784.

NEW HOME ON NEW HAMPSHIRE.
The best buy on this street for $ or apartment-house. Call
BRACKETT, 587230.

14 SCOTT & HANSON CO.,
3224 Wilshire Blvd.
Phone 587200.

$10,000 HOUSE AND AUTO.
Highest (negotiable)
cash and automobile priced
at CONCRETE STREETS and
Call McCART'S VAUGHAN,
2 S. Park Blvd., and
7089/9 and 702180
Phone Wilshire 2560.

BEAUTIFUL APT. SITE—
BY OWNER
60 feet on West 4th st. and east of Shatto Park. 50x181 to alley. Can put 31 stories in 2-story bldg. Price right for sale. $15,000. Call HOLLY.

VERMONT BARGAIN.
60 feet on Vermont Ave. 150 feet deep; price is given on estate. Call MR. HICH, Wil. 2032,
or
W. H. REES CO.
"Wilshire Branch."
Wilshire and Vermont.

HOW TO DIRECT FROM OWNER, 3 lots, P.O. & car lines, view and level, $6, $8, $9, $10 front. Right location for investment or prices, 1300 W. 42nd Pl. Ave. Call 3pm. Sat. 9 to 12. Cash $100. No agents wanted.

BUSINESS LOT BARGAIN.
Must be sold. Building very old. Must sell and will take $2000 for quick sale. Phone 702850.

GREAT PAY FOR MY LOT.
I want a beautiful lot on monthly payments, will take part cash; cannot make payments, will take quick sale; very cheap.
Call MRS. JEFFRIES.
Phone 703111.

LOTS FROM BROADWAY, beautiful mesa. Eighteen full grown trees. Right in front. $1000 to $1200. Only 1-3 cash, terms C. E. Only 174 S. San Gabriel Blvd. Pasadena. Take Fair Oaks car.

SPECIALS IN LOTS—
Choice lots in both restricted and unrestricted districts. Prices from $1000 to $4200. ROBINSON-O'DONNELL, 3219 W. Washington.

LOT AND SHINGLE FLAT LOT.
$7500. Unrestricted.
Fine location for flats or bungalows. Close in. Phone 74912.
2000 ALVA ROAD.
Between Adams and Jefferson.

Near 6th st. $1x150 unrestricted apartment site with modern 5-room house. Price $10,050. House value, $10,050. Lot value, $10,000. Terms, $4000 cash. Call
HOLLYWOOD FRONTAGE, south of the Boulevard, 50x150, Gower district. $1500.
WILSHIRE FRONTAGE, south of the Boulevard, 50x150, Wilton district. $1500.
WILLIS ROBERTS CO.
428 A. G. Bartlett Bldg.
Main 8772. Home 10-21-21.
Office phone Car. 5373; 2878, 2910.

CITY LOTS AND LANDS—For Sale

CORNER
WESTERN AVENUE,
73 x 143.....73 x 143
$700 FRONT FOOT.
Adjoining inside frontage sold at $1000 front foot. Not Sold.

WESTERN AVENUE FRONTAGE
60 x 150.....60 x 150
$800 FRONT FOOT.
Right at Third St. A special that will move fast.

LOOK OVER WESTERN AT WILSHIRE AND THEN CALL MR. WHITEHEAD, KELLS & GRANT.
Wilshire at Western.
Direct 6165.

NORMANDIE
CLOSE TO 9TH ST.
$2300
Can build 4 flats or duplexes here. This is a high and well located lot and is a bargain at this figure.

IRVING BLVD.
NEAR CLINTON
$2250
Cheapest bungalow lot in New Windsor Square district. 50x110. Call MRS. BELL or MR. GIBSON, Dunk. 1429,
or
W. H. REES CO.
"Wilshire Branch."
2nd and Vermont.

SPECIAL 8TH ST. OFFERING,
CORNER 128x175.
A few blocks from Wilshire and Western, zoned for apts. and flats, with restrictions expiring in 19 months. Originally, corners cannot be bought under $13,000. Am able to deliver until Saturday at $12,000. Here is a parcel that has real speculative flavor. For quick action see
MR. SOKOLOW.
KELLS & GRANT.
Wilshire at Western.
Direct 6165.

$30,000, WORTH $37,500.
SACRIFICE.
SACRIFICE.
WILSHIRE BLVD. CORNER JUST WEST OF WESTERN AVE. YOU CAN'T BELIEVE THAT CAN YOU? DROP IN AND LET ME EXPLAIN HOW EASILY YOU CAN MAKE $10,000 ON A SMALL INVESTMENT IN A MAGNIFICENT WILSHIRE CORNER.
JAMES J. DONAHUE.
DREXEL 4051. WILSHIRE & WESTERN. DREXEL 4051.

50x145.
$4750 WORTH $6000.
WILSHIRE AND JUST OFF THE BOULEVARD ON A PAVED STREET JUST WEST OF WESTERN AVENUE AND IN THE VERY HEART OF THE DISTRICT'S MOST MAGNIFICENT RESIDENCES
JAMES J. DONAHUE.
DREXEL 4051—WILSHIRE & WESTERN—DREXEL 4051.

$80 ft.
70x140.
THIS IDEAL RESIDENTIAL LOT, SURROUNDED BY BEAUTIFUL HOMES, AND WORTH $1500 MORE THAN I AM ASKING.
JAMES J. DONAHUE.
DREXEL 4051. WILSHIRE & WESTERN. DREXEL 4051.

UNRESTRICTED LOT.
Choice unrestricted lot on Melrose Ave. near Maltese ave. Suitable for flat or 4 apartments. Price $1,000. Phone 594-321. E. H. PRICE REALTY CO. 4314 Melrose ave.

$2500—WILSHIRE LOT—$2500
Located on through paved street, near car line and schools. No higher ground in this entire district. Easily worth $3000 money. You are quick on this one.
PHONE 763-070 or 762-188.

LOT FOR SALE,
SNAP!
80x160, on high ground. Owner going away and must sell. Price $2,000 or any reasonable offer WON'T be refused.
F. E. LAMBERTON, 4027 W. 10th.

QUICK PROFIT ON THIS.
Fine lot on concrete street, plenty of big shade trees. Beautiful view. Only $1,250. No reasonable offer refused.
MRS. SWANS.
703111 — 709270 — 702188.

9TH ST. CORNER.
BARGAIN
Owner leaving city, must sell. S.W. corner 9th and Hoover, 150x135. A great section. Phone at once. MR. PACKER. 838-010 or Wil. 3104.

BROWNING BLVD. 147.
60 ft. Agoura Park.
Just off Western. Priced for quick sale. Owner, FLAIR Co., 260-1 S. Western Ave. Ver. 1045.

HOLLYWOOD 50' 50' 53'. 1 block of Vermont. 1 block of Hoover. Right location. Priced to sell. Also West Hollywood 100 ft. corner. Unimproved. $1250. 1280 N. VERMONT. 597-594.

MATHERY HEIGHTS RESIDENCE LOT.
A 70 Owner will surrender for cash or sell $700 down, $50 per month. Value $1000; but money talks. Here for two days only.
F. L. JOHNSON, Natick Hotel.

DOUBLE bungalow; owner 3 blks. cor. Normandie & Venice; $1x135; 4 Warren St., Mexican Park. Redlined. Must sell at once. Price $3250; only $925 cash, balance time. Owner, 1817 W. 42ND PT.

$10 DOWN.
Balance 3 years, 50x141, second 50-ft. of Santa Monica corner, near Western. Fine for business. Owner, HOLLY 6081. 1920 N. NORTON.

FOR SALE—Duplex lot in Victoria Park, 110-ft. frontage, $4500; 50 ft. front, 4-room cottage, could be built, $2000; adj. $2250. COULTER REALTY CO., 4301 W. Pico 71947.

WILSHIRE DISTRICT—
My lot in this wonderful district to be sold at once. Splendid view, extra large frontage, 3 minutes from Brand, car. Phone 792-010 between 7-10 P.M.

$500 UNDER the market. Two-story restricted income 115 by 143. 12 lots. Beautiful Wilshire district. Improvements paid. Only $64500. W. C. ROBINSON, 5015 W. Washington. 73970.

LARGE unrestricted corner, $11,000 adjoins Wilshire. Country club district. Most desirable location. Flats or apartments. Terms. 588-647.

LARGE UNRESTRICTED LOT, $4500; APTS. OR FLATS. NR. 2ND AND VERMONT. EXCEPTIONAL BUY. ACTIVE DISTRICT. 588-647.

$8200.
The best buy for double bungalow in Wilshire district. 50x140. High ground. HOLLYWOOD 5807.

EXceptional bargain—Bungalow court site near Santa Barbara and Vermont. Lot 60x175. $725 cash. Owner, 2813 W. Wash. 73870.

WONDERFUL bargain SAWL, ½ price, 2 business lots 100x125. 112th st. near Vermont. $2250. ft. 1101 VALENCIA ST. PH. 527222.

MAKE offer on S.E. corner of 10th st. and Burlington ave. Owner leaving town. MR. WATERMAN, Wil. 1104 or 559010. 850 S. Rampart.

WESTERN AVE. CORNER.
$7000. 75-FT. FRONTAGE.
For particulars, call VER. 3000.

LARGE 5-room apartment lot on Vermont & Fountain ave. $2000 under market. Call MR. DUFF today. 850 S. Rampart. Wil. 1104 evenings. Drexel 4051.

DOUBLE BUNGALOW LOT.
¼ mi. of Western ave. north of Slauson. Big lot now, special $2100. O'CONNOR, 5740 S. Western. Ver. 7087.

WESTERN AVE. BUSINESS LOT.
Near Sta. Barbara, 54 x 140.
Unrestricted. Pr. $14,000. Dealt, Vt. 2814

FLAT or apt. site near Hoover & Santa Barbara, 60x150. $2000 if taken at once. 718 W. SANTA BARBARA.

$875; LEVEL close-in city lot, all improvements included in price. $425 cash. 1-and-2 car.
1508 E.

8TH ST. CORNER.
BARGAIN
Owner leaving city, must sell. S.W. corner 9th and Hoover, 150x135. A great section. Phone at once. MR. PACKER. 838-010 or Wil. 3104.

BROWNING BLVD. 147.
60 ft. Agoura Park.
Just off Western. Priced for quick sale. Owner, FLAIR Co., 260-1 S. Western Ave. Ver. 1045.

HOLLYWOOD 50' 50' 53'. 1 block of Vermont. 1 block of Hoover. Right location. Priced to sell. Also West Hollywood 100 ft. corner. Unimproved. $1250. 1280 N. VERMONT. 597-594.

MATHERY HEIGHTS RESIDENCE LOT.
A 70 Owner will surrender for cash or sell $700 down, $50 per month. Value $1000; but money talks. Here for two days only.
F. L. JOHNSON, Natick Hotel.

DOUBLE bungalow; owner 3 blks. cor. Normandie & Venice; $1x135; 4 Warren St., Mexican Park. Redlined. Must sell at once. Price $3250; only $925 cash, balance time. Owner, 1817 W. 42ND PT.

$10 DOWN.
Balance 3 years, 50x141, second 50-ft. of Santa Monica corner, near Western. Fine for business. Owner, HOLLY 6081. 1920 N. NORTON.

FOR SALE—Duplex lot in Victoria Park, 110-ft. frontage, $4500; 50 ft. front, 4-room cottage, could be built, $2000; adj. $2250. COULTER REALTY CO., 4301 W. Pico 71947.

WILSHIRE DISTRICT—
My lot in this wonderful district to be sold at once. Splendid view, extra large frontage, 3 minutes from Brand, car. Phone 792-010 between 7-10 P.M.

$500 UNDER the market. Two-story restricted income 115 by 143. 12 lots. Beautiful Wilshire district. Improvements paid. Only $64500. W. C. ROBINSON, 5015 W. Washington. 73970.

LARGE unrestricted corner, $11,000 adjoins Wilshire. Country club district. Most desirable location. Flats or apartments. Terms. 588-647.

LARGE UNRESTRICTED LOT, $4500; APTS. OR FLATS. NR. 2ND AND VERMONT. EXCEPTIONAL BUY. ACTIVE DISTRICT. 588-647.

$8200.
The best buy for double bungalow in Wilshire district. 50x140. High ground. HOLLYWOOD 5807.

EXceptional bargain—Bungalow court site near Santa Barbara and Vermont. Lot 60x175. $725 cash. Owner, 2813 W. Wash. 73870.

WONDERFUL bargain SAWL, ½ price, 2 business lots 100x125. 112th st. near Vermont. $2250. ft. 1101 VALENCIA ST. PH. 527222.

MAKE offer on S.E. corner of 10th st. and Burlington ave. Owner leaving town. MR. WATERMAN, Wil. 1104 or 559010. 850 S. Rampart.

WESTERN AVE. CORNER.
75-FT. FRONTAGE.
$7000. For particulars, call VER. 3000.

LARGE 5-room apartment lot on Vermont & Fountain ave. $2000 under market. Call MR. DUFF today. 850 S. Rampart. Wil. 1104 evenings. Drexel 4051.

DOUBLE BUNGALOW LOT.
¼ mi. of Western ave. north of Slauson. Big lot now, special $2100. O'CONNOR, 5740 S. Western. Ver. 7087.

BUSINESS PROPERTY—For Sale

$135,000 TRANSFER CORNER, $135,000
YEARLY INCOME OVER $21,000.
This busy transfer corner has 130x91, frontage with depth of 125 ft. Improved with good 2-story brick building leased to responsible tenants. Shows 17% net on $80,000 cash, $55,000—1st trig. To owner must have $20,000 cash immediately, hence this bargain price.
For this and other income property bargains consult Wm. Welborne with
FORD & BECKER
607 So. Western ave. Drexel 4124.

FOR SALE—BUSINESS PROPERTY.
S. E. Corner 10th and Serrano, 135x192. $170 per foot.

S.E. corner 10th and Irolo. Income $40. 122x90. $170 per foot.

S.W. corner 10th and Fedora. Improved. Income $2520 per year. Can be leveled. Third of it. $30,000.

S.E. corner 10th and Catalina. Income $450 per month. Price $40,000. 135x92. Where can you beat these in Southeast property. Get in touch with Beaudry.
C. A. PETERSON, REALTOR,
Vermont Ave. at 10th.

INVESTORS, ATTENTION
99-YEAR GROUND LEASE.
FIGUEROA STREET, 50x153 TO ALLEY, BETWEEN 9TH AND 8TH STS.
This is a wonderful opportunity to rental a valuable close-in business property where profits are certain.
TERMS ARE EXCEPTIONAL.
Mr. Murray,
MURRAY-GERBER CO.
631 S. Spring st.
Fitz 2813.
Exclusive Agents.

BUY IT NOW.
$80,500.
WESTERN AVE., WESTERN AVE.
60X150.
CLOSE TO SIXTH ST.
WE PREDICT
THIS LOT WILL GO TO FIFTEEN HUNDRED A FOOT.
CALL MR. O'HARA, DREXEL 0165
KELLS & GRANT.
674 S. WESTERN.

BUSINESS LOT—
70x165 to alley between Crescent Jct. and Sixteenth. This lot must be sold at once. Owner will agree to offer same at the low price of $125 per foot. Here's your chance to make money if you act quick. Terms.
A. A. POINTER,
8307 Santa Monica Blvd. 570-618.

7% ON YOUR MONEY.
Corner on Main boulevard, leased for 5 years to the Standard Oil Co. Active business section. Values in this area are increasing daily. Can deliver for a short time at $11,000, $6000 cash handles.
LEMING & NORRIS
N.E. corner Sta. Barbara & Vermont aves.

THE ONLY LARGE CORNER
left on Tenth St. under the market and that is ripe for business. We will lease or sell interest on your money while the ground is increasing all the time. We prefer this proposition to double within one year. $22,000 cash to handle.
C. A. PETERSON,
Exclusive Tenth St. properties,
Tenth St. at Vermont. Drexel 8203.

STORES
On one of the established business arteries of the Wilshire district. Value increasing rapidly. Present income will net you 12% on full purchase price. A corner that is paying property now and has a wonderful future. What more do you want for your money? $29,000 cash.
VIRGIL E. WATTERS.
434-819. Beverly at Berendo. 439-361.

BUSINESS CORNER.
4 S-C-R. flats, 2 stores.
Worth cost $20,000.
Let the world worth $12,500.
Located in main business district, but Vermont and Western, on yellow car line. Rare bargain, 15% cash, balance $100 per month and 6%.
H. LEW BUCKERMAN,
Sole Mgr. Offer.
220 S. Western Ave. 597342. 590935.

FLOWER STREET.
Where big profits are certain.
Only $115 a foot.
Just south of Pico street.
An Exceptional Buy at
$46,000 per Front Foot.
MR. MURRAY,
MURRAY-GERBER CO.
631 S. Spring st.
Fitz 2813.
Exclusive Agents.

THIS IS THE CHEAPEST PIECE OF
FIGUEROA FRONTAGE,
80x152.
N. OF JEFFERSON WITH E. FRONT.
215 S. OLYMPIC BLVD.
PHONE 839-277. MR. HOWE.

BEING EXCAVATED.
$12,000. $12,000.
Washington st. business lot snap at northwest corner.
WASHINGTON & ROOSEVELT.

Can you beat it? See HOME REALTY CO., Exc. Agts. for Vermont-Beverly.

FOR SALE VACANT
LARGE ATTRACTIVE CORNER, WEST SEVENTY-FIFTH. Exceptionally favorable terms. If interested—
"Let's Talk It Over."
R. C. MITCHELL COMPANY,
Adv. for Mr. Hammond when you
Phone 69817. Suite 618 Van Nuys Bldg.

NORTHEAST CORNER.
FIXTER NEAR BERENDO.
100 ft. by 150 ft. With 2-car 2-story brick going on on adjacent corner. No reasonable offer refused. Must be sold within 10 days. See STOVER or LARSON, with HOME REALTY CO., Exc. Agts., Cor. Vermont-Beverly.

$4000 CASH.
Fine new stucco 4-flat building with tile sink and bath, hardwood; everything up-to-the-minute. Best Southwest location. Close to Vermont. Call at 4710 S. VERMONT AVE. Phone 261-05.

BEST SPRING ST. BUY.
100x180, improved.
Only $1800; foot.
Income over $13,000 year, leases all expiring; will pay over $20,000 year by 1924. Better hurry. 1-3 cash buys.
FREEPARD, 628 Security Bldg.

BUSINESS PROPERTY.
2-story brick bldg., store downstairs. Apts. above. Let 30x120, h.W.; 6 garages, $45,000. Exchange for 15-20 acres much close to L. A.
C.-A. INV. CO., 108 W. 2nd st.

BUSINESS CORNER IN GROWING COMMUNITY ON HILLCREST AVE., ABOVE HOLLYWOOD BLVD. SIZE 60x120. THIS LOT CAN BE BOUGHT NOW FOR $6000. A VERY GOOD BUY.
ALLEN J. LOYED REALTY CO.
1804 N. VERMONT AVE. 594-388.

$16,500.
WESTERN AVE. BUSINESS COR.
Nr. Santa Barbara. This corner will bring $20,000 to August. Don't wait, do it now. Call MR. PACKER. 838-010 or Wil. 3104.

IF YOU ARE LOOKING FOR A GOOD BUY IN BUSINESS FRONTAGE ON VERMONT BETWEEN HOLLYWOOD BLVD. AND FRANKLIN
ALLEN J. LOYED REALTY CO.
1804 N. VERMONT. 594-388.

HOSPITAL, SANITARIUM OR HOTEL SITE
acres on main and 101st, highly restricted community, car fare. Improvements alone worth $125,000. Ground appraisal, $100,000; entire property can go for $85,000, if taken at once. VER. 2871.

FOR SALE—Close-in business property, 50x168, nr. 3rd & Flower, choice location, at old price, $350 ft. Also 42S S. Hill st. Call for terms. Mr. Hilmers Hotel, 6th-150. PHONE 578036.

WESTERN AVE. business lot, near Melrose; including bungalow, for 1/6th of vacant. G. E. JENNISON, 846 N. Western ave. Holly 2034.

VOR store leases, ground lease and good business opportunity, investment, Hollywood Properties, Incorporated, SUNDAY, MURRICK & BUDDICK, Inc.

WASHINGTON ST. FRONTAGE
Best buy on the street. $2950. Quick sale $18,000 cash. Only $3000 will land $12,000. 2424 W. WASHINGTON.

FOR quick sale, 1512 st. near Grand, 150x frontage, Nominal improvements; $100 per foot. Wonder value. Call Saturday or after 6 p.m. 709128.

BUSINESS OR APARTMENT, 50x150, JUST OFF 7TH. NEAR PARK. WILL TRADE. BARGAIN. ADDRESS L, BOX 65, TIMES OFFICE.

WATCH BEVERLY BOULEVARD.
Big business corner and income house. $7500. Owner. 4708 BEVERLY BLVD.

SANTA Monica Blvd. lot, 50x182. 2½ blks. from Western Ave. $250 per front foot. HOLAT 8413.

PICKUP. Main st. frontage, near 23rd. $2500 per front foot, under value. CHEENE. 51894 E. HOLLY.

BARGAIN; fine corner, 4 new Storkenvoe apts. 3715 W. 54th St. Ver. 7021

BUSINESS PROPERTY—For Sale

$28,000—$10,000 HANDLES.
90 ft. corner store building.
New artistic brick bldg., all leased.
Near MELROSE & WESTERN.
As an income business property, with unlimited possibilities for enhancement account paving and car extension, this buy is strikingly attractive. Let us show you.
HOUSE REALTY CO., Exc. Agts., cor. Vermont-Beverly. Wil. 2677

3 BUSINESS lots on Temple st. near Rampart blvd. Phone WIL. 7507.

INDUSTRIAL PROPERTY—For Sale and Exchange.

COMBINATION ACREAGE
FRONTING ON
SAN FERNANDO BOULEVARD,
(Main Inland Route)
AND BACKING ON
SO. PACIFIC MAIN LINE TRACK
CONVENIENT TO
PACIFIC ELECTRIC UNION PACIFIC
AND SANTA FE LINES.
25 MINUTES FROM BROADWAY.
ALL SITUATED IN THE CITY OF LOS ANGELES.
ALL PUBLIC UTILITIES
GAS, WATER, LIGHT AND POWER.
20 ACRES
1200 feet boulevard frontage.
1900 feet S. P. trackage by 700 feet deep.
WILL SUBDIVIDE
INTO 5-ACRE TRACTS EACH ABOUT 200 feet boulevard frontage, 200 feet S. P. trackage by 700 feet deep.
WILL SELL ON
99-YEAR LEASE OPTION PLAN,
Per acre per month for entire term of lease with options to purchase at present day value and one price only any time during term of lease, no further graduation except to minimize as principal may be reduced.
THIS UNUSUAL ARRANGEMENT FOR IDEAL DUCK FARM FOSTERING A PRIVATE ESTATE TRUST FUND.
W. A. HEITMAN CO.
OWNER'S EXCLUSIVE REPRESENTATIVE, MR. EMERSON.
1737 S. San Fernando Blvd. at Brand.
Glendale, Cal.
On Glendale red car from 6th st.

We Specialize in
SOUTHERN PACIFIC RAILROAD,
SANTA FE RAILROAD
UNION PACIFIC RAILROAD
Manufacturing and commercial property sites with spur tracks.
Let's Talk It Over.
R. C. MITCHELL COMPANY.
Ask for Mr. Hammond when you
Phone 69817. Suite 618 Van Nuys Bldg.

INDUSTRIAL ACREAGE—TRACKAGE.
27th and Santa Fe ave., just west of new Hellman Bank. 92,120 sq. ft. at 45 1-3 cents. See Mr. Woodward.
W. I. HOLLINGSWORTH & CO.
10777. Realtors. Main 9703.
Hollingsworth Bldg., 6th & Hill.

FOR SALE—
40,836 SQUARE FEET.
Very close in with Union Pacific and Santa Fe switches. More than 20,000 square feet unoccupied. 15,000 square feet of concrete flooring. Price $30,000. One-half cash. Terms on balance.
J. J. FOGARTY, 601 W. Hellman Bldg.
Metropolitan 3144.

INDUSTRIAL ACREAGE TRACKAGE.
6 to 36 per sq. foot. See Mr. Woodward.
W. I. HOLLINGSWORTH & CO.
10777. Realtors. Main 9703.
Hollingsworth Bldg., 6th and Hill.

FOR CHOICE ACREAGE BETWEEN LOS ANGELES AND THE SEA, FRONTING BOULEVARD S.P.R.R. WITH NATURAL GAS, WATER and POWER, FROM $2000 UP.
BLUE & MASON.
FI. 0. 9811. 6262.
705 METROPOLITAN THEATER BLDG.

FOR SALE—Or lease, select factory sites. Acreage fronting Santa Fe ave. and Alameda st. Also the cheapest acre in Vernon. BRADSHAW & MILLER. 5859 Santa Fe ave. South 7827-J.

14 ACRES on the U. P. trackage, close in, very reasonable terms. Has good oil prospects. 1934 TILLERY ST., Baldwin Park, Calif. Phone So. 5082-J-5. Mrs. Ida POTTLE 337.

For Sale or Prestige and Factory Site see PERKINS, 1001 East 9th st.

INCOME PROPERTY—For Sale.

KENSINGTON $18,000 A YEAR
WAY UNDER THE MARKET.
CORNER STORE AND FLATS.
Price $110,000. Income almost $20,000 a year. Four-story apartment building on Western ave. near 20th st. Will divide. Lot 80x162. Lot alone worth $60,000. House contains over 100 rooms furnished in apartment shape throughout. Beautiful lobby, 101 reception rooms, ballroom and electric elevator. Building is attractive appearance, well built. Building would cost $70,000 to duplicate. House is not under lease and the above gross includes furniture. $80,000 will handle. No incumbrance.
W. L. PEACH, Exclusive Agent.
212 South Grand. Mut. 8536.

COURT BARGAIN.
Lot 151 by 205, on one of the most wonderful streets in the residential section of Hollywood Blvd. FUTURE BUSINESS PROPERTY. 6 six-room units, 2 furnished, 4 unfurnished. Present gross income $870 per month. You would expect the price to be $50,000, but it is away less than that. Terms can be arranged. No information. See Mr. Beaton with
CLARKE & NICHOLSON.
642094 Hollywood Blvd. Ph. Holly 5415.

MR. SPECULATOR.
$2500 UNDER
APPRAISED VALUE.
4 family stucco flat and rear, rolltex on Cahuenga, near Hollywood Blvd. Income $260. Fine quick cash sale, $21,000. Misc. $9000. CALL MR. MARSWELL.
TAFT REALTY CO.
6731 Hollywood Blvd. Holly. 7190.

$16,850 YEARLY INCOME.
13-unit bungalow court, 2 to 6 rooms each. One 72 feet on Highland Ave., about 300 feet deep. Each unit completely and artistically furnished. Fine beautiful grounds and flowers. $29,000 CASH payment will put this unusual INCOME PROPERTY in your possession. See it personally if you want it. Call Mr. Fisher, SUNDAY, MURRICK & BUDDICK, INC., 601 South Hill st., 621159.

KENMORE NEAR THIRD.
EXCEPTIONALLY DESIRABLE.
Beautiful new stucco flat with tiled bath and showers, quarter-sawed oak floors, hardware, electric refrigerator, Venetian shades, etc. Lot front lot 50x150, garage, income $300. An exceptional buy at $26,500, exclusively at
HALL-DUNLAP CO.
750 S. Vermont. Dunkirk 0469.

$23,500.
NEW STUCCO FLAT.
West of Wilshire. 14-ye rooms, full tiled baths, tiled drainboards, finest of fixtures and plumbing, antique walnut finish. Rental $300. Let us show you this.
HALL-DUNLAP CO.
750 S. Vermont. Dunkirk 0469.

INCOME $3150. STUCCO.
3-unit corner; 4 rooms each, lot 82x133, 3 garages. In best rental district of Wilshire. Hdw. floors, tile bath and sink stoves, zoned for 5 units. Price $38,000. Mortgage $14,500. W. W. DYER & SON, 547 N. Western. Holly 1910.

$8500.
COLONIAL DOUBLE BUNGALOW.
Lot 50x142. Hdw. and mod. throughout, tile bath & sink, Brad. nooks, (beautiful interior decorating), fully shaded. Garage. Price $8250. Terms can be arranged to suit. Owner, 1804 N. VERMONT AVE. Phone 594-388.

IF YOU WANT THE BEST CONSTRUCTED flat in the whole of Los Angeles and the price is right, below the market for this very high class property, see this. Terms can be arranged.
CLINCH & THURTLE
Members L. A. Realty Board.
6 & 7 Story Bldg.
Western ave.
599449. Phones 599453.

FIGUEROA, THIS INCOME.
CASH REQUIRED, $5000.
INCOME $4800. TOTAL PRICE $30,000.
This frame 4-flat is 1½ years old, is high ground on a lot 50x156. 5 fine rooms and a wonderful bath in each flat. Very best of Eastern construction, floor plans, fixtures, EVERYTHING right up to the minute. Excellent view and rear exterior, 4-car garage, with an exceptionally fine 3-room apartment above, now occupied by owner. Living room 22x22, and other rooms proportionately large. Unusual conveniences caused a QUICK SALE, and above figures mean big dollars to anyone investment only, and if you want the best, get in in the heart of the Wilshire district get in touch at once with MR. DARRELL.
Income Dept. Evening phone Wil. 5874.
KELLS & GRANT.
Drexel 6165. Wilshire at Western. 599453

WESTLAKE APARTMENT HOUSE.
LEASED $10,800 PER YEAR.
$72,000.
Brand new stucco building of 60 rooms, leased for ten years at a rental of $10,800 per year, secured by a deed of trust and a chattel mortgage on the furniture, which is all new. The location is near the Ambassador Hotel; also close to the Orpheum and Westlake parks. Only half cash. Get this wonderful buy. See
EDWARDS or O'HARA,
Owners.
KELLS & GRANT.
Wilshire at Western.
Direct 6165.

TWO DOUBLE BUNGALOWS WITH GARAGES, LIVING QUARTERS IN GARAGE. LOT 100x130. CLOSE TO VERMONT AND LOS FELIZ BLVDS. ALL RENTED AND SHOWING A HANDSOME RETURN. THESE BUNGALOWS ARE ABOUT TWO YEARS OLD AND IN FIRST-CLASS CONDITION. THE ENTIRE OUTFIT CAN BE BOUGHT FOR $20,000 CASH. BECAUSE THEY ARE OWNED BY A SYNDICATE THAT MUST SELL, POSITIVELY A STEAL AT THE PRICE. SHOW BY APPT.
ALLEN J. LOYED REALTY CO.
1804 N. VERMONT AVE. 594-388.

BUILDER NEEDS MONEY. Refores price $2000 on new 4-family 5-room stucco flat. No. Wilshire west of University. Will sell South; excellent location; district. Summer income $8720; winter $7540. Price $26,000. Take $10,000 cash. Mr. Owner, 1804 Holly 4917. BENDAT, MURRICK & BUDDICK, INC., 601 N. Western Ave.

A BUNGALOW COURT SITE ON VERMONT AVE. BETWEEN FRANKLIN AND LOS FELIZ BLVD. SIZE 60x242. WITH INCOME ON IT NOW. THIS IS OWNER'S FIRST PIECE SINCE RECENT COURT SUITS LEFT SO BETTER BUY NOW. PRICE $25,000.
ALLEN J. LOYED REALTY CO.
1804 N. VERMONT AVE. 594-388.

BEAUTIFUL WEST HOLLYWOOD.
1252-1254 FORMOSA.
Two-family flat, overlooking mountain. 3 rooms each, tile bath with dressing table, hardwood floors, tile mantels, Breakfast nook, Brazil heaters, two laundry trays, Venetians, detached 2 garages. OWNER, 822 W. 46th Place.

DO NOT PURCHASE A HOUSE OR DUPLEX FOR A HOME OR INVESTMENT UNTIL YOU HAVE SEEN BEVERLY SQUARE, 3RD AND COLUMBIA STS. CROWN HILL. CALL 621122. WILL GLADLY CAR TO TAKE YOU TO PROPERTY.

IF YOU want the best constructed six-flat apartment now 4-family stucco flat, 4 rms. each. Modern in every particular. 4 stucco garages, situated on high slightly graded, near car line. Call OWNER, WILS. 2669.

STEAL!
Brand new well constructed double bungalow, 4 rms. each side, Spanish stucco on each lot, corner lot near Washington 82nd car. $8500. Terms. Inv. member. 850 S. RAMPART, WIL. 1104

SACRIFICE $20,000.
Two 4-dst bldg., 5 furn., easily assert into 16 apts. Lot 80x160 to alley, 40's on prr. $10,000. 7024 SO. VT. Pk. Vt.

BLACK and half from Seashore Junction, 5 bungalows on one lot, year old, good income, rent reason. 2500 E. J. LITTLE, 17-574, Temple st. 3541444.

BEST buy on 54th st. new store bldg. Income $1200 mo. Near 5th ave. Good income property; $6950, terms. J. C. TOWNSEND, 2611 W. 54TH ST.

FOR SALE—Two 4-family flats, mod., garage, near corner Pico and Western. Price $13,000 down. Call MR. CARR, Letcher 11. 748000.

HOLLYWOOD 4-family 5-room stucco flat, hdwd. floors, worth more, income $2340; price $24,000. VON'S, 1804 N. Western ave. 439-328.

$21,500. INCOME $2340.
Stucco flat, 4 units, 5 rooms, tile bath and sink. Fine lawn. BARTH, 836-168.

DUPLEX—9 rooms, close in, on car line. Double garage lot. Lot 81x140. WARASH AVE. 60x150.

4 STORES 4 home, this garage, on one lot, all to sell 30x this OWNER, Vet. 2281.

INCOME PROPERTY—For Sale

MELINE OFFERINGS.

FOUR-STORY BRICK APARTMENT.
We are exclusive agents for this handsome apartment of 31 rooms, 41 singles and 3 double apartments. Large ground, floor lobby, handsomely furnished; automatic elevator. The apartments are unusually large with lovely dressing rooms; large closets, tile baths, pedestal lavatories, handsome bath fixtures. The furnishings are very attractive with mohair tapestry and velour coverings. Desks and mirrors in each apartment. Large well equipped basement with breakfast nooks, seating four people. Two-pipe steam. The price is the lowest of any large apartment house in Los Angeles. Owner's reason for selling, has other business demanding all his time and attention. We consider this house a genuine bargain. The location is exceptional and free rent call for appointment to look this house over. Ask for Mr. Hammond.

WESTLAKE BRICK APARTMENTS.
This beautiful new brick apartment is offered for sale for the first time. Location just one block east of Vermont ave. in Westlake Park. The apartments are large and have dressing rooms, closets, large kitchens. The furnishings and decorations are the very best. Ten-year transferable lease. Tile baths, handsome equipment and every convenience. The furniture in this house is the best room with maple floor. You will be very much pleased with this house and we feel that you have to show it to you. The price and terms are right and the income is as that could be desired.

CLOSE-IN BRICK APARTMENT.
Here is a splendid proposition in this 11-room brick apartment house with 2 of singles and 2 double apartments. A ten-year transferable lease at a monthly rental of $90.00 per month should appeal to the keen buyer. This apartment is well furnished and in most excellent condition. The net monthly earning is over $100 per month. Hall room, built-in and pool room, sun parlor and nice attractive lobby are some of the features contained in this house. Mr. Hammond of Melrose will gladly give you all details.

62-ROOM STUCCO APARTMENT.
Near Lafayette Park, and we must say it's a "beauty." Has it all—2 and 3 double apartments. New and most beautifully and artistically furnished. Can give you ten per cent investment basis. Offered from owner. This house has done a capacity business since opening and positively must be seen to be appreciated to prove to you that "Melino Ads Tell Facts." Ask for L. Maguire, who will give you complete details. The price is very reasonable and we can arrange satisfactory terms to responsible parties.

HERE IS ANOTHER
In Westlake district and a very beautiful house it is, 8 single apartments. The arrangement of the apartments is the best we ever saw. The furniture and carpets, as well as the drapes were selected with great car and taste. The price is for ten rooms and the small sum of $7000 will handle the balance easy terms, 8% monthly basis. $8500. Mr. GRIMM or Mr. Whitehead will be glad to show it. Ask for either of them.
MELINE CO.
Melino Ads TELL FACTS. 700-55

OWNER VERY ANXIOUS TO SELL BEAUTIFUL SPANISH DUPLEX, EXCLUSIVE DISTRICT. SHOWS VERY GOOD INCOME. 2 rooms on each side. Extra large lot beautifully landscaped with all kinds of flowers and shrubbery. Front and rear garages. Choice location. Surrounded by magnificent homes. Views of the whole country side can be had from every room. Exceptional opportunity. Tiffany finish, and exquisitely done. The living room is very exceptional, being of extra large size with beautiful French Fenestrae, black wood floors throughout. Unit system of heating. The bath rooms with showers Genuine.
There is not a more attractive duplex in the

OIL PROPERTY—
Miscellaneous

NOTICE—OIL INVESTORS—NOTICE. DO YOU UNDERSTAND WHAT RECONSTRUCTION MEANS TO YOU AS AN INVESTOR IN A DRILLING WELL OR A PRODUCING OIL PROPERTY? WITHOUT RECONSTRUCTION AND CO-OPERATION NO DOUBT THE MAJORITY OF LARGE AND SMALL INVESTORS IN LEASES, DRILLING OR PRODUCING WELLS STAND THE CHANCE TO LOSE MILLIONS OF DOLLARS AND POSSIBLY YOUR TOTAL INVESTMENT SINCE THE SLUMP IN PRICE OF OIL AND SHORTAGE IN STORAGE FACILITIES IN THE STATE OF CALIFORNIA.

A WORD TO THE WISE MAY BE SUFFICIENT TO SAVE YOUR INVESTMENT. FOR FULL PARTICULARS ADDRESS N. BOX 846, TIMES BRANCH.

RED HOOK WELL on ground 4500 ft. CAN TAINLY LOOKS FINE. Go see for yourself. Oil and gas showing up great—IN FACT, IT'S RICH. If something else seemed to suit you and Mary well waiting for this moment before offering the public a chance to join in. WILL DRILL ONE WELL ON ONE BLOCK about three drill sites. Will take ONE or MORE parties to assist in drilling the block deeper in first well. Oil rights to be pooled. This is your REAL chance for a REAL killing. Get in before we close a deal. After this well is in 'twill be too late. Address O, box 846, TIMES BRANCH.

$1,500—DOLLAR oil lease, service. A few thousand dollars, ability and quality as dealin'ts associate, to match my lease and valuable rights, opens the door to acquire millions. Oil lands in Ventura county, surrounded by producers, with several 700-ft. wells that have been capped 15 years, each whose commercial wells are assured at 600 to 700 ft. with 35 gravity, where steep pine for delivery and immediate sale is assured. Price payment of $4,000 due Monday, balance practically put production. 39, 311 90, MAIN PART BLDG. Will $116.

WANT PARTY WITH $7500, or ten people with $750 each to join me in securing block of lots near new well at Hermosa, to erect apartments or bungalows, and likely to come in soon. Fullest investigation invited. I CAN SHOW YOU a chance for BIG PROFIT if you have the cash. Signal H. Beach and Santa Fe. Sign opportunities are here duplicated. Full details by addressing L. box 528, TIMES BRANCH.

I NEED HELP! Both services and financial. I have secured several limited issues of oil stock near Los Angeles, and also own 40 acres. Have a wonderful proposition that some one or several can handle to good profit. If you think you are in a position to advance $2000 to $5000 fully secured by first Mortgage... Address L, box 295, TIMES OFFICE.

PROMOTERS ATTENTION!
Have a live-wire oil proposition for a gusher. Must have $5000 cash. Will lease, time to Los Angeles and need the help of a promoter in a position to raise same quick. Money to start drilling in operations. Also own a good steel tract for quick subdivision. Answer in confidence. Address L, box 297, TIMES OFFICE.

SIGNAL HILL ROYALTY
4½ to well now contracted, water O.K. Lovelady gusher district. 3 blks. from 17,000-bbl. well. Will sell one-eighth per ton $400 per month dividends. Need cash. Ft. 63790. Address K, box 292, TIMES OFFICE.

INCOME COMMENCES RIGHT NOW. $500 quick cash buys oil assignment, total production, worth double. Derrick completed, in tubing. Lease 100 acres. Address O, box 289, TIMES BRANCH.

A LANDOWNER'S royalty in a gusher is well down to 1400 bbls. daily. A real steady income for investors. Address O, AVERAGE ROYALTIES CO., 812 Bimm Bldg., 7th and 8dwy.

A GOOD gamble on 5 or 10-acre lease, near Calexico well in Sellowes district. Will drill and equip well for half. Need money. Address O, box 453, TIMES BRANCH.

AHEAD OF THE DRILL!
An equal SIDE of 600 ft. drills all but what am. PHONE 201-555 and arrange to see the property.

FOR SALE in fee, 5 acres near Union Oil Co. Collector No. 1 and Julian Pete. Corporation. Address P, box 432, TIMES BRANCH.

ANY PART of 47½ acres at Petroleum Center; deal or lease; lease prevailing 50%. JOHNSON, 422 Byrne Bldg. 64416.

HAVE ten acre lease adjoining the Oil Basin Oil Company's well, which is drilling at 2000 feet. Address this ad to LEWIS'S STATE BLDG. 64284.

FIVE ACRES on Vermont, east of Vermont. Owner will sacrifice for cash. Owner will take this lot if you can. 11. 1. 1. 1

BUSINESS CHANCES—
Of Many Kinds
Business—Classified

CLEANING and pressing shop, 2 up; are looking for a real snap see this $500. Will invoice more. Daily Doing $100 week and increasing fast. Price $450; $40 mo. ATLAS CO., 638 S. Spring, room 546.

CLEANING and pressing store, living & rent; big family trade; $1200 cash. ATLAS CO., 638 S. Spring, Room 546.

CLEANING and pressing business, fixtures, everything pertaining; attractive terms; a splendid location. Will consider for a quick sale. Good chance for live. ATLAS CO., 638 S. Spring, Room 546.

CLEANING & pressing shop, one of the best in Long Beach; in L. A. Bargain if sold at once. Call 1076 E. 20th st., Long Beach. Long lease, must sell; $2500; cash. SHELDON, 601 Hibernian Bldg.

CLEANING and pressing business, Fine location; Living and in rear. Bargain if taken at once. 902 BAKER AVE., Bell, Cal.

CLEANING & Dyeing Shop, new location, terms. 804 TEMPLE, ff. Mt. Lowe Line.

CONFECTIONERY and lunches here for corner. Daily sales average $60; 20-pump fountain, attractive outfit; fine; complete equipment. Rent $75; clothing & living-rooms and bath, part. $2000 cash handles.

Confectionery adjoining large theater. Clear $250 per month. Rent $50. 5-year lease. 10-pump fountain, automatic electric heating, etc. Price $2700; invoice. Apply to Mr. Arne, with AVERILL-WETMORE CO., INC. 7th & Olive sts. Realtors, Bdwy. 5841.

CONFECTIONERY store with complete candy-making equipment and modern fixtures, soda fountain. Large, up-to-date location. Good lease at reasonable rent. Suitable for wholesale and retail business. Possibilities unlimited. A real buy at $5500. ERW. H. SILENT & CO., 8th and Hill. Suite 606 Junior Orpheum Bldg.

CONFECTIONERY STORE WITH modern fixtures, fountain, booths, etc., for sale or lease on busy boulevard, close in. Good trade. Five-year lease. Price $3500. ERW. H. SILENT & CO., 8th & Hill. Suite 606 Junior Orpheum Bldg.

CONFECTIONERY, light lunches, big value; trade, swell soda fountain. Near 6 theatres; store. Receipts $35 day. Big lease at low rental. Will sacrifice to quick sale. ATLAS CO., 638 S. Spring.

CONFECTIONERY, fine fountain, excellent lunch business; well fixtures, long established business. Has always made money. 1000 S. HOPE.

CONFECTIONERY and soda fountain; 4-yr. lease; $60 month; 2 living rooms; $1500. Price $2500, $1000 down, $40 mo. DELTA BLDG., 628 S. Spring. Phone HOLY. 736.

CONFECTIONERY, next to theater; buy it cheap; only $700 cash, bal. $25 mo. See owner, 1145 W. WASHINGTON.

CONFECTIONERY, $4000. $2000 down, or nothing; other terms. Owner must sell. Call 1145 W. WASHINGTON.

CONFECTIONERY and lunch counter, fully equipped; 5-year lease; $60 month; $1000 cash handles. 400 E. 8th.

CONFECTIONERY, stand in Hibernian Bldg. 448 Broadway.

CONFECTIONERY, good business, for sale; owner can't handle. 400 E. 8th.

CONFECTIONERY, fine location, cheap rent; good business; will sell cheap. Must sell. 2265 MONETA AVE.

CONFECTIONERY stand for sale; good location; doing good business; will sell cheap. 400 E. 8th.

CONFECTIONERY, good business, for sale; will trade for equity. Inquire 801, Pantlind Bldg.

CONFECTIONERY, cigar counter, soda fountain and other equipment for sale. Rent, $75. 1000 S. HOPE.

CONFECTIONERY well established place; also for cleaning and manufacturing; will sell on account of other business. Stock and fixtures; invoice, $2000. Will show books and figures; rent, $35. Located on 30th st. 2 blocks from car. 2946 W. 30TH ST.

CONFECTION & ORANGE GROVE. Most orange grove, 12-year-old trees, 8 acres, 2 miles; 4-room stucco bungalow; complete equipped; will sell separate. Located on Foothill blvd. $40,000. Owner leaving; must sell. Address L. box 77, Sun. Sta. 70, Los Angeles.

Confectionery adjoining large theater. Clear $250 per month. Rent $50. 5-year lease. 10-pump fountain, automatic electric heating, etc. Price $2700; invoice. Mr. Arne, with AVERILL-WETMORE CO., INC. 7th & Olive sts. Realtors, Bdwy. 5841.

CONFECTIONERY store with complete candy-making equipment and modern fixtures, soda fountain. Large, up-to-date location. Good lease at reasonable rent. Suitable for wholesale and retail business. Possibilities unlimited. A real buy at $5500. ERW. H. SILENT & CO., 8th and Hill. Suite 606 Junior Orpheum Bldg.

CONFECTIONERY STORE WITH modern fixtures, fountain, booths, etc., for sale or lease on busy boulevard, close in. Good trade. Five-year lease. Price $3500. ERW. H. SILENT & CO., 8th & Hill. Suite 606 Junior Orpheum Bldg.

CONFECTIONERY, light lunches, big value; trade, swell soda fountain. Near 6 theatres; store. Receipts $35 day. Big lease at low rental. Will sacrifice to quick sale. ATLAS CO., 638 S. Spring.

CONFECTIONERY, fine fountain, excellent lunch business; well fixtures, long established business. Has always made money. 1000 S. HOPE.

CONFECTIONERY and soda fountain; 4-yr. lease; $60 month; 2 living rooms; $1500. Price $2500, $1000 down, $40 mo. DELTA BLDG., 628 S. Spring. Phone HOLY. 736.

CONFECTIONERY, next to theater; buy it cheap; only $700 cash, bal. $25 mo. See owner, 1145 W. WASHINGTON.

CONFECTIONERY, $4000. $2000 down, or nothing; other terms. Owner must sell. Call 1145 W. WASHINGTON.

CONFECTIONERY and lunch counter, fully equipped; 5-year lease; $60 month; $1000 cash handles. 400 E. 8th.

CONFECTIONERY stand in Hibernian Bldg. 448 Broadway.

CONFECTIONERY, good business, for sale; will trade for equity. Inquire 801, Pantlind Bldg.

CONFECTIONERY, cigar counter, soda fountain and other equipment for sale. Rent, $75. 1000 S. HOPE.

CONFECTIONERY well established place; also for cleaning and manufacturing; will sell on account of other business. Stock and fixtures; invoice, $2000. Will show books and figures; rent, $35. Located on 30th st. 2 blocks from car. 2946 W. 30TH ST.

CONFECTIONERY and lunches here for corner. Daily sales average $60; 20-pump fountain, attractive outfit; fine; complete equipment. Rent $75; clothing & living-rooms and bath, part. $2000 cash hand

VALLEY MELON HARVEST IS ON

Heavy Cantaloupe Shipments Have Started

First Carload Sent Out on 23rd Inst.

Estimated Production Same as Last Year

EL CENTRO, May 31. — Imperial Valley's cantaloupe shipments started to outside markets in full swing this week, with a total of seventy-eight carloads in one day. The sudden increase in daily shipments is considered remarkable, in view of the fact that the first carload left the valley the 23rd inst. Five days later, with a total of fifty cars shipped for the season, the warm sun started an avalanche of ripe melons into the packing-houses and refrigerator cars.

The first carload of melons from the valley last year was one week later, although the year before the first car went forward on May 21. Westmoreland, according to reports of shipments from the valley, has temporarily taken second place in the volume of melons shipped, with practically one-third of the cars to date originating there.

ESTIMATED ACREAGE

The first bulletin of the season to be published by the market news service of the Department of Agriculture shows that the total cantaloupe acreage this year is approximately 25,000 acres, although a survey is being made that may change this figure somewhat.

Government reports show that a few carloads of melons have been shipped to eastern markets from Texas and Florida.

Inspection of the first Imperial Valley cantaloupes this year shows that they are well netted and of excellent quality. The total crop to be shipped this season is estimated by government experts at 12,000 carloads, which will be approximately the same as last season.

The steady growth in the volume of melons shipped from the valley in the last few years is shown by the government report as follows: 1918, acreage 12,214 acres, 4398 carloads; 1919, 14,088 acres, 8802 carloads; 1920, 21,700 acres, 8903 carloads; 1921, 22,650 acres, 10,708 carloads; 1922, 31,050 acres, 13,056 carloads.

AVERAGE YIELD

In 1918 the average yield an acre was 100 crates and this was increased the following year to 190 crates an acre. The low average of 120 crates an acre in 1922 is declared to have been due to waste in harvesting, due to adverse market conditions.

The first carload of Imperial Valley cantaloupes for the season arrived in New York Tuesday and sold for $12 a crate. This news was received with much satisfaction by growers and distributers as melons arriving from Florida sold the same day for $4 a crate. Buyers are paying for cantaloupes at the rate of $3.25 to $3.50, valley shipping points, and the market is reported steady.

EMPLOYEE AND GEMS GONE

Harbor police today are seeking Robert Levange, 33 years of age, who disappeared early yesterday morning. His disappearance was followed by the discovery that fifteen diamonds valued at $1350 and $40 in cash had disappeared from the David Goldberg Pawnshop, 111 East Fifth street, where he was employed.

WILL VISIT HARBOR IN BOND DRIVE

Executives of Business Societies to Learn How Port is Growing

As a conclusion to its campaign to obtain $15,000,000 in bonds for harbor improvements, the president's committee of the Chamber of Commerce will visit the harbor today to see for themselves the tremendous activity at the harbor and to visualize problems which, the rush of world water trade has thrust upon the harbor. The chamber campaign for the bond issue will have its culmination at the polls.

Those who will visit the harbor on a special train will be executives of business men's organizations and they include the following:

Walter Armacost, president the Sawtelle Chamber of Commerce and J. Challen Smith, secretary; H. M. Burgeson, president Western Avenue Business Men's Association, H. A. Henry, secretary; George H. Coffin, vice-president Hollywood Chamber of Commerce, Carl Bush, secretary; C. J. Golden, president San Pedro Chamber of Commerce, R. H. Beaton, secretary; Harry H. Frank, president Greater Highland Park Association, A. H. Hornwell, secretary; F. R. Feitshans, president Boyle Heights Improvement Association, and F. A. High; Mark P. Grines, president Van Nuys Chamber of Commerce, George W. Button, secretary; C. C. Jones, president Whittier Boulevard Chamber of Commerce; Henry F. Lembke, president Los Angeles Chamber of Commerce Harbor Committee, Lou W. Johnson, secretary; C. A. Piper, president Southwest Chamber of Commerce, W. D. Cochran, secretary; Lewis C. Martin, president Greater Pico Street Association, Jack Vreeda, secretary; Leonard Smith, president Lincoln Heights Board of Trade, W. H. Hobart, secretary; T. W. Bishop, president Los Angeles Chamber of Commerce, Frank Wiggins, secretary; Charles P. Bayer, manager organization service department; Will G. Farrell, insurance counselor, and Judge Rex Goodcell, Collector of Internal Revenue.

Favors Baker Candidacy for Post in Council

The Los Angeles Society for Civic Progress has indorsed Edwin Baker for the City Council by reason of Mr. Baker's fine record as an Assemblyman from the Seventy-fifth District.

As a member of the State Legislature Mr. Baker worked unselfishly for the best interests of Los Angeles and its contiguous territory, declare his supporters. They point out that Baker will take to the Council this experience and training, which, coupled with his broad vision of advancement, will make him a valuable member of this body.

SNAPPY REALTY SIGNS WILL BE TONED DOWN

Local purveyors of real estate whose signs have been wont to read like film subtitles are due for a restraining in style, according to an opinion rendered yesterday by the office of Atty.-Gen. Webb.

The Attorney-General points out that the California law requires any individual engaged in the buying or selling of realty to display a simple notice designating himself either "realtor" or "real estate broker."

ESPEE TO PUSH MOUNTAIN LINE

San Joaquin Double Tracks Plan is Difficult

One Unit is Expected to Be Finished by Christmas

Engineers Surveying Route Through Tehachapi

BAKERSFIELD, May 31.—Having well under way the first half of a project calculated to cost more than $15,000,000, the San Joaquin division of the Southern Pacific Railroad will carry to quick completion the double-tracking of its main line from Bakersfield over the Tehachapi Mountains, according to C. F. Donnatin, division superintendent.

It is estimated that that unit of double track between Mojave and Tehachapi will be open to travel by Christmas, while the more difficult portion of the route, consisting of thirty-eight miles through highly mountainous country between Bakersfield and Tehachapi, will not be completed for several years.

TWO UNITS COMPLETED

Two units of the new track, consisting of eighteen miles and twelve miles, respectively, have now been completed. The first is from Bakersfield to Sievert, a small way station directly east of this city. The other section is between Tehachapi and Cameron, on the south side of Tehachapi Mountain. Work has now begun on the eleven-mile stretch between Cameron and Mojave. When completed, this unit will connect Tehachapi and Mojave with a double artery for the heavy traffic passing between them. This work is under direction of George W. Boshke, chief engineer.

Engineers are now conducting a survey over the most difficult portion of the route, from Sivert to Tehachapi, seeking to cut down grades and dig as few tunnels as possible.

CROSS SEVERAL TIMES

"The laying of the first track was a monumental job in the old days, and it is no easier now," according to Boshke. This route will not touch Caliente, but will seek a route starting north of the present line, follow the grade about seven miles from the tracks now in use, eliminate probably all but three of the present tunnels, and meet the main line at Woodfort and Tehachapi.

The track will cross the main line several times, it is thought, and an attempt will be made to hold an average of 1.85 per cent for the grades.

On the eleven-mile unit being constructed between Mojave and Cameron, it will be necessary to bridge twenty-two narrow waterways, and 85,000 yards of grading must be completed before the work of laying the track is started.

Tulare Flood Peril Lessens as Lake Holds

HANFORD, May 31.—Flood conditions at Tulare Lake continue favorable to holding Kings River in check. With the loss of only 11,000 acres of grain out of a total acreage of 150,000, the weather has been cool, and while there has been wind almost constantly it has not been sufficient to cause alarm. Work on strengthening levees continues night and day. Harvesters are getting ready for the harvest, which begins next week. Today almost 100 students from the University of California, after spending last night in Hanford, were taken for a tour of the wheat section under direction of County Farm Adviser Arthur Sullivan.

SUSPENDED ATTORNEY BARRED FROM CASE

EFFORTS TO REPRESENT WOMAN IN COURT ARE BLOCKED BY JUDGE

M. O. Graves, an attorney suspended last January, yesterday appeared in Judge Craig's court to represent Mrs. Jennie Denova in a damage suit.

Judge Craig expressed his surprise that Mr. Graves should attempt to practice.

"I have the advice of my attorney, Your Honor," said Mr. Graves, "that pending the outcome of my appeal from the suspension I am justified in practicing."

"That is not true," ruled Judge Craig. "The fact that you have appealed does not affect the prohibitive judgment against you."

The court then set Mrs. Denova's case for trial on the 15th inst. and advised her to get another attorney. She is suing C. E. Varney and his wife for $21,500 damages for asserted assault. The complaint avers that she was occupying a house owned by Varney and that he ordered the gas and water turned off. When she went to his store to ask that they be turned on again she asserts that she was assaulted.

Mr. Graves was suspended from practice for one year, beginning last January, for an asserted criticism of one of the Superior Court judges.

"If you should seek to practice again," said Judge Craig, "you must be considered in contempt of court."

BIRDS SAVED IN FIRE

Spectacular Blaze in Rooming-House; $3000 Damage

Short-circuited wires are believed to have caused a rather spectacular blaze which partly destroyed a rooming-house at 625 Lebanon street yesterday. Damage to the building, which is owned by the Donnell estate of Berkeley, was estimated at $3000. A large crowd was attracted.

There are three flats in this building, the only one occupied being that of Mr. and Mrs. Dan Sullivan. They lost all their belongings, saving only their three canary birds. Mrs. Charles Field is the landlady.

YOUTH HELD ON CHARGES OF MURDER

Arrest Grows From Finding of Bullet-Riddled Body in Home of Italian

Joe Pitrolla, 24 years of age, an Italian fruit merchant, was arrested last night by Detective Lieutenants Oker and Hull and placed in jail charged with suspicion of the murder of Vincent Ballo, whose bullet-riddled body was found Tuesday night in a house at 835 East Twenty-fifth street. Pitrillo was found at 2018 Naomi street.

Another fruit merchant who gave his name as Guiseppi Saracusa, 19 years of age, is being held as a material witness.

Lieutenants Oker and Hull answered the call Tuesday night that revealed the murder and conducted the investigation. At that time it was thought that Ballo was killed by three men who escaped in an automobile left in the rear of the house.

Steve Vaccaro, in whose house the killing occurred, and who is being hunted for information concerning the affair, has not been found.

Police said they believe the murder was the result of a bootlegger's fight over division of profits. The investigation was hampered, they said, by the fear of some of the persons of harm if they told what they knew.

FINDS CHILD AND MOTHER DEAD OF GAS

Mrs. Anna Vandecar and Her Grandson Overcome After Jet Goes Out

When F. O. Vandecar of 715 West Forty-first street came home from work last night he found his mother, Mrs. Anna Vandecar, 64 years of age, sitting motionless in a chair in a front bedroom. On the floor at her feet apparently a sleep was his son Robert, 3 years of age.

Fear overtook Vandecar when he looked at his mother and at his little son, who was wont to play on the floor and amuse his grandmother. This fear was increased by the strong odor of gas. Boht were found to be dead.

A gas jet under a water heater was found flowing, having been extinguished. Vandecar called the University Police Station and Officers Robinson and Reavis answered. They reported death was due to gas asphyxiation.

The bodies were taken to the undertaking parlors of Pierce Brothers.

PROMINENT NATIVE OF CITY DEAD

Mrs. De Sepulveda Lived in Los Angeles All Her Life; Funeral Monday

Mrs. Susana Ruiz de Sepulveda, 70 years of age, widow of Don Juan de Sepulveda, proprietor of the Palos Verdes Rancho, died yesterday at the home of her daughter, Mrs. Elisa Miehle, at 1003 North Coronado street, after an illness of many months.

Mrs. de Sepulveda was born in Los Angeles and lived in the Southland all her life. She is survived by two sons and three daughters, Andreas and John de Sepulveda, Mrs. Leonidas Day, Miss Lola de Sepulveda and Mrs. Elisa Miehle, all of this city.

Funeral services will be conducted at 2 o'clock at Bresee Brothers' mortuary at Ninth and Figueroa streets. High requiem mass will be solemnized at 9 o'clock at the Plaza Mission.

MRS. LUELLA WYCKOFF, WIFE OF PASTOR, DIES

FUNERAL TO BE CONDUCTED HERE AND BODY SENT TO CLEVELAND

Mrs. Luella Wyckoff, wife of Dr. R. J. Wyckoff, pastor of the Boyle Heights Methodist Episcopal Church, died yesterday morning at her home at 302 North St. Louis street.

Death was due to heart disease. Dr. Wyckoff had made preparations to depart Monday for Baltimore to attend the graduation exercises at Johns Hopkins University, at which his son, Vertress Wyckoff, it to receive his doctor of philosophy degree.

Funeral services will be conducted today at 9:30 a.m. at the chapel of Vesper Undertaking Parlors. The body will be sent to Cleveland, the former home of the Wyckoffs.

She leaves besides a husband, a son and Miss Onnolee Wyckoff of Cleveland, a daughter.

A CORRECTION

L. A. Lambert of Laurence A. Lambert & Co., oil producers, yesterday directed the attention of The Times to an inadvertent misstatement in an item in a recent issue of The Times stating that a receiver had been appointed for the Allied Motion Picture Oil Syndicate No. 1, Lambert-Hampton Oil Syndicate No. 1, and L. A. Lambert Oil Syndicate No. 2. Mr. Lambert states that the receiver was appointed at the request of his companies for the Hogan Drilling Company, which is conducting operations on the Lambert properties. He states that the drillers have been unable to carry out their contracts with the three Lambert syndicates, which are not themselves affected by the receivership, being entirely solvent. Willard L. Goodwin has been appointed receiver for the drilling company and the drilling contracts.

Here's the New Model 80

Victrola

Comes in rich walnut and mahogany—is large, has roomy record shelves and large tone chamber.

A "reg'lar" member of the famous VICTROLA family.

Price—

$100.00

$10.00

DOWN AND $6.50 A MONTH

Complete assortment of Victor Records. ALL THE LATE "HITS" IN STOCK. Victor Department RIGHT ON MAIN FLOOR.

COLYEAR'S

"Where Bargains Reign"

507-509-511 SOUTH MAIN STREET

Near Fifth and Main Streets

Brown & White Cab Rates Again Reduced!

—lowest in Southern California

We Have Kept Our Promise!

We reduced our rates last November and promised another reduction if you gave us the volume.

You've done your part — we're doing ours!

Here is a 20% reduction in rates!

25c for the first 2-5 mile.
5c for each 1-5 mile thereafter.
20c for each extra passenger.

Hail a Brown and White Cab—Anytime! Anywhere!

Main 700

Every Brown & White Cab Driver is a Picked Man Selected for Courtesy Carefulness and Cleanliness

The Brown & White Cab Takes You There for 20% Less

Only One in Five Escapes

Bleeding gums—the warning signal

Do your gums bleed easily?

Watch out for Pyorrhea, destroyer of teeth and health.

Pyorrhea claims four persons out of every five past forty, and thousands younger, too.

Play safe. Go to your dentist regularly for tooth and gum inspection.

Brush your teeth with Forhan's For the Gums. This healing dentifrice, if used consistently and used in time, will prevent Pyorrhea or check its progress.

Forhan's For the Gums is the formula of R. J. Forhan, D.D.S. Used as a dentifrice, it will keep your teeth white and clean and your gums firm and healthy. It is pleasant to the taste. At all druggists, 35c and 60c in tubes.

Forhan's
FOR THE GUMS
More than a tooth paste —it checks Pyorrhea

Formula of R. J. Forhan, D.D.S.
Forhan Company, New York
Buchan's, Limited, Montreal